

46
Zweiten Jahrgangs

VII. VIII. IX. X.^{te}

LIEFERUNG

die
Begleitung

Zu den

6. Clavier Concerten.

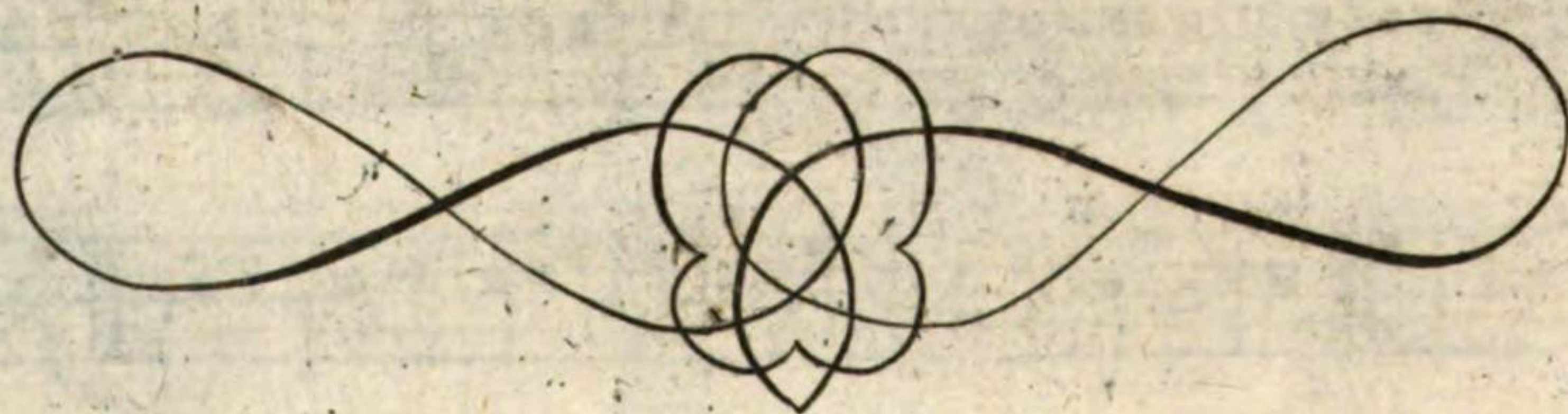

CONCERTO I

Fine.

VIOLINO PRIMO

3 4

p *quattro Battute* *p*

pp

II

D.C. *sino al* *Segno* *Finale.*

Fine

CONCERTO II.

Largo.

con Sord.

pp

p *Tutti*

solo

pp

dolc. *tutti*

solo

Tutti

p solo

pp *f* *1* *f* *p*

f *p* *Tutti* *dol.*

Volti.

alla Pollaca.

senza Sord.

11 Fine

Allegretto.

solo

15

Tempo di prima

CONCERTO III

All^o mod. L'Agnello perduto e ritrovato.

dolc.

f

ff

dolc.

dolc.

dol.

solo

12

f

W

5

Tutti

dol.

f

5 *Tutti*

pp

dol.

f

9 *Tutti*

dol.

f

dol.

Andante

Tutti

4

p

Tutti.

1

f

vibrato

Fine.

solo pp

2

D C S.

CONCERTO IV

Allegro

Andantino

Fine *pp*

Presto.

f Tutti
Coda.

CONCERTO V.

All^o mod.

Violin score for Concerto V, measures 1-15. The score consists of ten staves of music in G major, 2/4 time. It features various dynamics including *f*, *ff*, *dolc.*, and *b*, and includes markings for *Tutti* and *solo*. The music is characterized by rapid sixteenth-note passages and sustained chords.

L'Inno And^{to}.

Violin score for *L'Inno Andato*, measures 1-16. The score consists of six staves of music in G major, 2/4 time. It begins with a *Tutti* marking and includes dynamics like *dolc.* and *Pizz.* The piece concludes with a double bar line at measure 16.

Andante.

12 *dolc.* *smorz.*

f *Pizz.*

colParco 4 *D.C.*

Presto.

dol. *solo*

f *solo*

f 17

Tutti.

dol. vibrato

f

Fine.

TO THE HONORABLE SENATE

OF THE TERRITORY OF ARIZONA

IN SENATE, FEBRUARY 18, 1892

REPORT OF THE

COMMISSIONER OF THE LAND OFFICE

FOR THE YEAR ENDING DECEMBER 31, 1891

AND

OF THE PROCEEDINGS OF THE

LAND OFFICE

IN THE YEAR ENDING DECEMBER 31, 1891

AND

OF THE PROCEEDINGS OF THE

LAND OFFICE

IN THE YEAR ENDING DECEMBER 31, 1891

AND

OF THE PROCEEDINGS OF THE

LAND OFFICE

CONCERTO I

- Staff 2:** Continuation of the first line, featuring slurs and accents.
- Staff 4:** Continuation with dynamics *solo.* and *rf*.
- Staff 5:** Continuation with dynamics *dol.* and *f*.
- Staff 6:** Continuation with dynamics *cresc. f* and *Tutti*.
- Staff 7:** Continuation with dynamics *hr* and *solo*.
- Staff 8:** Continuation with dynamics *rf* and *f*.
- Staff 10:** Continuation with dynamics *solo* and *pp*.
- Staff 11:** Continuation with dynamics *pp* and *rf*.
- Staff 12:** Continuation with dynamics *cres. f* and *Tutti*.
- Staff 13:** Continuation with dynamics *dol.* and *ff*.
- Staff 14:** Marked *Rondò 7* and *Allegretto... dolc.*. Ends with a *Fine* sign.

VIOLINO PRIMO

3 4

p *S.D.C.* *quattro Battute* *p*

11

p *S.D.C.* *sino al Segno Finale.* *Fine*

CONCERTO II.

Largo.

con Sord. *p*

p *Tutti*

solo *p*

p *f* *p*

dolc. *Tutti*

solo *p*

Tutti

p solo

p *f* *p*

f *Tutti* *dol.*

Volti.

alla Pollaca.

senza Sord.

11 Fine

Allegretto.

solo

15 Tempo di prima

D.C.

CONCERTO III

Allo mod. L'Agnello perduto e ritrovato.

dolc.

f

ff

dolc.

dolc.

dolc.

solo

12

f

w

VIOLINO PRIMO

CONCERTO IV

Allegro

- Staff 2:** Continues the melodic line with various dynamics and articulation.
- Staff 8:** Continues the melodic development.

Andantino

Fine *b/b*

Presto.

Coda.

VIOLINO PRIMO

8

CONCERTO V.

All^o mod:

 Dynamics and markings include *f*, *ff*, *dolc.*, *p*, *solo*, *Tutti*, and *L'Inno Andtno.*. The score concludes with a double bar line and the number 16.

VIOLINO PRIMO

pmo
hr
ff tutti

CONCERTO VI. *All^o mod:*

dol.
dol.
f
hr
Fine solo
1
pp
f
Tutti
f dol.
2 dolc. Tutti
3
pp solo
f
pp
pp
ff Tutti
dol.
ff
D.C. 8.

Andante.

12 *dolc.* *f* *smorz.*

Pizz.

colParco 4 *D.C.* $\frac{3}{8}$

Presto.

dol. *f* *solo*

f *solo* 17

Tutti.

dol. vibrato *f*

f

Fine.

NO. 10000

[Faint, illegible text and musical notation on a page of aged, yellowed paper. The page contains approximately 15 horizontal lines, likely staves for music or a ledger. The text is extremely faded and difficult to decipher, but appears to be organized into sections. There are some faint markings that could be notes or symbols.]

2
CONCERTO I.

All^o mod: VIOLINO SECONDO

3 solo *p* *mf* *f* *Tutti f* *dolc.* *W*

solo *mf* *mf* *Tutti* *cresc. f* *W*

3 *mf* *f* *Tutti*

3 *Tutti. dolce.* *f*

3 *solo* *mf* *mf*

cresc. f *Tutti dolce.* *ff* *D.C. 8.*

RONDO.

dolce *f*

bis *Fine.*

3 4 *p*
 quattro battute

11
 sino al Segno Finale Fine.

CONCERTO II. *Largo.*
 con Sord: *p solo* *Tutti*

p solo

1 *fp fp*

Tutti dol.

solo *Tutti*

p solo

pp

1 *fp fp*

Tutti dol.

Tutti.

VIOLINO SECONDO

Senza Sord:

Alla Polacca.

15 Tempo di prima.

CONCERTO III All^o mod: L' Agnello perduto e ritrovato.

5

Tutti *f*

solo

f Tutti *Pizz.*

collarco

f Tutti

p solo 9 Tutti *f*

dol. *f* dol.

4 Tutti *pp*

solo *pp*

f Tutti 2 *pp* Fine

1

2

D.C. 8.

6
CONCERTO IV.

Allegro VIOLINO SECONDO

VIOLINO SECONDO

Andantino.

8 *dolc.*
 Tutti

CONCERTO V.

VIOLINO SECONDO

collarco
16
dolc.

CONCERTO VI.

Tutti All^o mod:

dolc.

Fine solo
Tutti dol.
2
pp
pp
dol.
ff Tutti
DC 8.

Andante.

12 *dolc.* *s.f.*

smorz. *f* *Pizz.*

coll'arco 4 *D.C.* *s.*

Presto.

b

f *b*

f *b*

f *b*

f *Tutti*

f *b*

f *b*

f *pp* *solo*

17 *Tutti* *dol.* *vibrato* *b*

b

f *Tutti*

b *f* *Fine.*

CONCERTO I.

Measures 1-18 of the Viola part. Dynamics include *f*, *cresc. f*, and *dolc.*. Performance markings include *4 solo* and *Tutti*. The section ends with *D.C. 8.*

Rondò. Tutti dolc.

Measures 19-27 of the Viola part. Dynamics include *f* and *cresc. f*. Performance markings include *8 solo* and *4*. The section ends with *D.C. 8.*

Fine

VIOLA

13 solo

10 D.C. 8. sin al Segno Finale, Fine.

CONCERTO II

Largo.

Pizz.

con Sord.
Tutti
coll'arco
Pizz.
Tutti dolce
coll'arco
Pizz.
coll'arco
Tutti
coll'arco
Pizz.
coll'arco
Tutti dolce

alla Pollaca

senza Sord.

Allegretto

senza Sord.
12
Fine
Allegretto
15
Tempo di prima
D.C. Tutti.

CONCERTO III.

Allegro mod: VIOLA

Key performance instructions and markings include:

- Pizz.** (Pizzicato) and **coll'arco** (col legno) markings.
- Dynamics: *f* (forte), *ff* (fortissimo), *pp* (pianissimo), *mf* (mezzo-forte).
- Articulations: *acc.* (accents), *tr.* (trills).
- Tempo changes: **Andante** is indicated in the lower section.
- Performance style: *alla maniera di gamba* (in the manner of a viola da gamba).
- Groupings: **Tutti** and **solo** markings.
- Rehearsal marks: Roman numerals **12**, **10**, and **11** are placed above the staves.
- Figured bass: A '5' is written below a staff, likely indicating a figured bass line.
- Ending: The score concludes with the word **Fine**.

coll'arco

D.C. 8.

CONCERTO IV. All^o mod:

p *f*

pp *ff*

3 solo 3 1 1 Tutti

f Tutti Pizz. Tutti *fmo*

collarco

3 solo 3 2

pp *tf* Pizz. Tutti

fmo

Andantino.

8 *dol.*
f tutti
Pizz.
Fine
coll arco
D.C.

Presto.

solo
dolc.
con espressione
bis
ff
ff
dolc.
ff
dolc.
con espressione
ff Tutti
dolc.
f
Coda

CONCERTO V.

Allegro mod:

f

VIOLA

7

L'Inno Andantino.

CONCERTO VI.

VIOLA

Presto.

[Faint, mirrored text and musical notation, likely bleed-through from the reverse side of the page]

CONCERTO I.

Rondò Allegretto

CONCERTO II

Largo

alla Polacca

Allegretto

L'Agnello perduto e ritrovato. 297

FLAUTO PRIMO

CONCERTO III.

Allo mo:

234

And:

8

3

Fine

CONCERTO IV.

Allegro

Volti.

CONCERTO V.

All^o mod: 8

L'Inno

dolce
Andantino

Presto

Fine

CONCERTO I.

Rondo Allegretto

Fine

CONCERTO II.

Largo

alla Polacca

Allegretto 3

Tempo di prima.

L' Agnello perduto e ritrovato. 300

All^o mod; FLAUTO SECONDO

And: 8 dolc. 3

CONCERTO III

234

CONCERTO IV

Allegro

Andantino

Presto

CONCERTO V.

All^omo: 8 FLAUTO SEC.

L'Inno
Andantino

CANTATA

CONCERTO I.

All^o mod:

RONDÒ.

Allegretto.

CONCERTO II.

Largo

Tono B fa Bassi

alla Polacca.

Tempo di prima

L'Agnello perduto e ritrovato. 303 All^o mod: CORNO PRIMO Tono A la mi re. And: 8 3

CONCERTO III.

4 2 f b 2

4 8 4 14 2

CONCERTO IV.

Tono D la sol re.

Allegro

19 9

14 28

14

Andantino

D.C. 8. Tacet.

Presto

7 f 30

31 30

Coda

2

la 2^{da} volta si salta

CONCERTO V.

Tono G sol re ut.

All^o mod:

4

2 8

ff

Fine 39

Volti.

L'Inno Andantino.

dolc.

CONCERTO VI All^o mod:

Tono F.

Presto

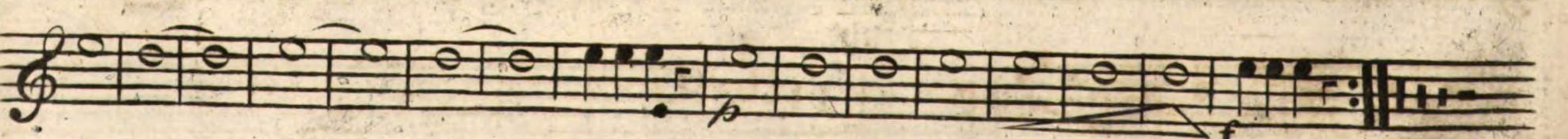

Fine

CONCERTO I. All^o mod: ad Libitum CORNO SECONDO Tono C sol fa ut. 305

12 20 13 3 3 24 *dolc.* *f* D.C. 8.

RONDÒ

Allegretto

7 15 3 47 D.C. 8.

CONCERTO II

Tono B fa Bassi.

Largo

8 18 11 18

alla Polacca.

4 *f* Fine 12 15 20 4 D.C. 8.

L' Agnello perduto e ritrovato. 306 Corno Secondo Tono A la mi re. 3

CONCERTO III.

All^o mod: 234 And: 8

CONCERTO IV.

Allegro Tono D la sol re.

Presto

la 2^{da} volta si salta Coda

CONCERTO V.

All^o mod: 4 Tono G sol re ut.

50

L Inno Andantino.

dolce

CONCERTO VI

Presto

CONCERTO I.

All^o mod:

Rondo

sin al Segno Finale Fine.

4 **CONCERTO III** Allegromod: **BASSO**

Andantino.

8 *dolc.*

Pizz.

f

collarco

b/b

D.C.

Presto.

f

b

Tutti

solo

4 *solo*

3

ff

ff

ff

dolc.

8

4

3

ff

ff

dolce

ff

f

ff

dolc.

b

Coda

CONCERTO V.

All^o mod:

ff

dolc.

ff

b

f

Fine.

BASSO

293

solo

L'Inno Andantino

CONCERTO VI

Allegromod:

- Staff 2:** Dynamics include *f* and *b*.
- Staff 3:** Dynamics include *ff*.
- Staff 4:** Ends with a triplet of notes and the word 'Fine'.
- Staff 5:** Marked 'solo' and begins with a first ending bracket.
- Staff 6:** Dynamics include *f* and *pp*.
- Staff 7:** Dynamics include *dolc.* and 'Tutti'.
- Staff 8:** Dynamics include *f*.
- Staff 9:** Dynamics include *pp* and *f*.
- Staff 10:** Dynamics include *pp*.
- Staff 11:** Dynamics include *f*.
- Staff 12:** Dynamics include *ff* and *b*.
- Staff 13:** Dynamics include *f*.
- Staff 14:** Ends with a double bar line and the instruction 'D.C. §.'

BASSO

Andante.

14

smorz.

Pizz. 8 D.C.

Presto

dolc.

fmo.

24

Tutti

ff

Fine.