

VIOLIN 2

Prélude et Fugue n° 1

p 1-2, mes 180

Emmanuel CHAVANEAU

1 $\text{♩} = 72$

2d Violon

8

15

21

27 $\text{♩} = 104$

37 *tr*

44 *tr*

51

58 *tr*

64

70

76

83

89

93

100

106

112

118

124

130

137

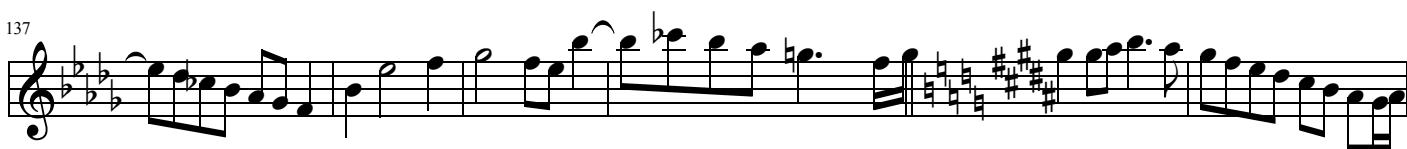

143

150

159

165

172

179

188

Prélude et Fugue n° 2

E. CHAVANEAU

2001

Adagio ♩ = 52

2d Violon

2

p *cresc.* *f* *cresc.*

ff *mp* *cresc.* *f*

cresc. *ff* *f*

3

5 *decresc.* *p* *cresc.*

poco a poco *f*

4 *cresc.* *ritardando* *a tempo* *diminuendo*

rit.

Fuga ♩ = 92

2. 

3. 

3. 

3. 

4. 

4. 

4. 

5. 

56 *pp*

58 *mp* *mp*

59 *cresc.*

60 *p*

61 *cresc.* *poco a poco*

62 *pp* *cresc.*

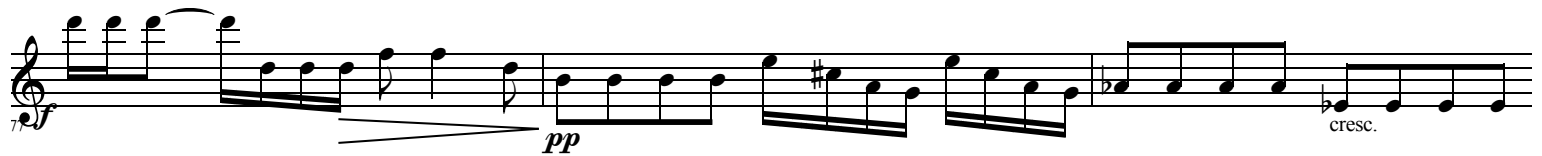

63 *poco a poco*

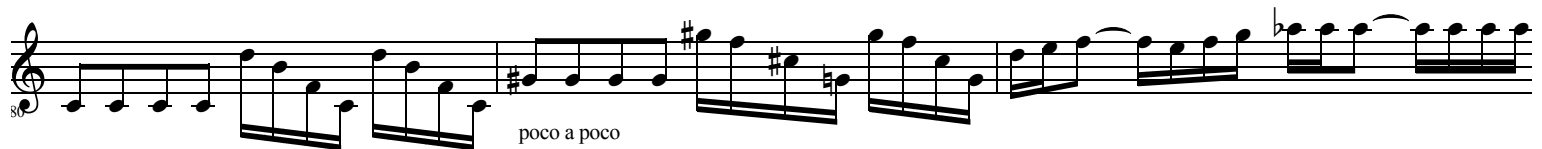

- 1 -
Prélude et Fugue 3

Emmanuel CHAVANEAU

2002

Andante marcato $\text{♩} = 48$

Violin II

1
7
2
8
13
19
14
18

rit. $\text{♩} = 60$ Fuga

22
19
18

5

7

10

12

14

17

19

21

24

27

30

33

15 *p* *mp*

16 *mf*

17 *f*

18

19

20

21

22

23

24

25

26

27 *ritardando*

28

29

30 *Tempo II!* ♩ = 48

31 *rit.*

32 *Tempo III!* ♩ = 60

2

