

Concerto in C major

Emanuele Barbarella

Amoroso

1 ♩ = 60

Recorder

Violin 1

Violin 2

Basso Continuo

$\frac{6}{4}$  6 # 6 6 #

Recorder staff starting at measure 7.

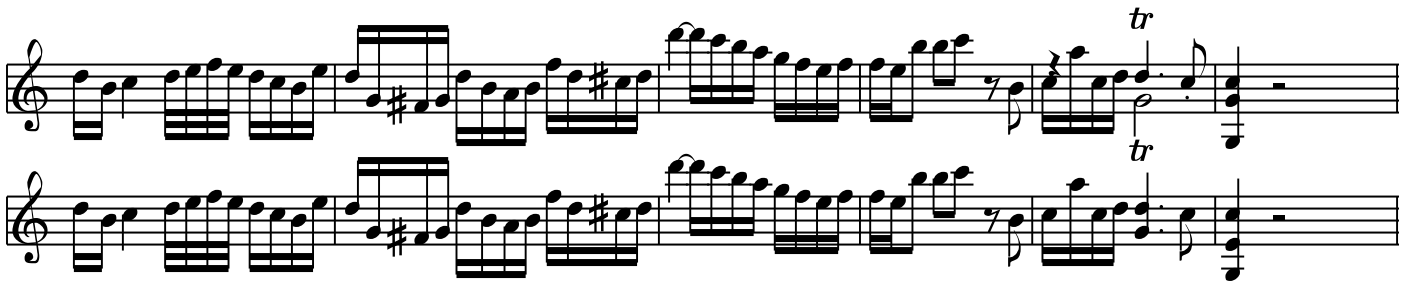

6 6 6

Violin 1 staff starting at measure 13.

6 6 4#

19

6 # 7b 5

24

tr. b tr. b tr.

30

tr. tr. tr. tr. tr.

#

35

6      b      #

41

9      6      9b  
#      6      6b      #      6      4#      #

47

6      6      6 #      #      6#  
4#      2      6      6      6      6

53

6 6 6b 6 5 6 6

60

66

# 6 6 6 7

73

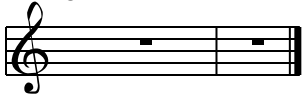

Allegro

75  $\text{♩} = 75$

103

6 5 6b 5 6 5 6

110

4b 3 4 3 4 3 4 3 4 # 7 6 4 2 6 6b

119

# 6 # 4 2 6

147

4 2    6 4#    6 6 6    4 2    7 7    b

156

# 6 6

165

7 6 #    4 2b    7 #    b 6    6

172

b 6 6 6b 6 # 6

178

6 5 6 6 5 6 6 9 6 6 9 6 6 5 4 3#

187

5# # 6 6# 5 7 # # 7 # 5# # 6 4 7 # 6 # 4 3#

195

6  
#

203

7 6 6 6 9 6 6 6  
5 $\sharp$  2 5 5 5

212

6 6# 6#  
5

219

6# 6# 7 7 7 7 7 7 7 7 7 7 6  
4

228

6 4 7 6 6 6 3  
4 2 4 4 4 7b 4 4

Adagio

238  $\text{♩} = 30$

6 # 7b 5# 7 6 6  
# #

Allegro

249 ♩ = 80

261

268

273

6 b 6 b 7 # 4 # b 7 b 6

281

9 8 9 8 9 8 9 8 5 # 6 5 6 6 6b #

290

b #

29 *tr.* *tr.* *tr.*

7 # 7 6# 7 #

304

6 7 7 6 #  
4 # #

312

7 7 7 7  
b 5b

320

b 6 b

328