

Concerto in A minor

Alessandro Scarlatti

Allegro

1 ♩ = 92

Recorder

Violin 1

Violin 2

Basso continuo

Cello

6# 6 # # # 6 6 6# 6 6
4#

5

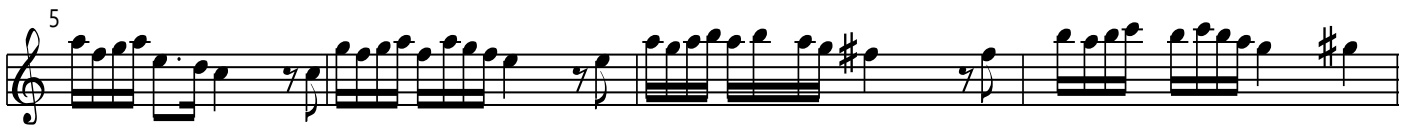

6 3 6 6 6 # 5# # # 6#
4

9

6 6 6 6# 6 7 6 6 5# 6 6 6 6 5# 6 6

4 # 4 3# 4 3#

23

7 # 6 6 b 6 6 b # 6 6 6 # 6

4 6 5 # 4 6

27

6 5 6 6 6 6 5 6

5 4 3#

30

6 5 6 6 6 6 5 6

5 4 3#

Largo

44 ♩ = 45

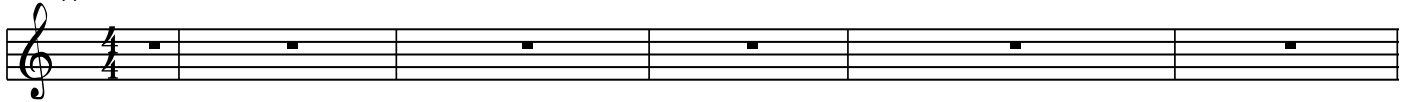

4b 6 7 6b 6b 6 6 4 6 b 4# 6 6 7 6
2 2 5 2

50 *tr* *b*

#

6 6 6 6
5 5 6 6

55

7 6#

Fuga

57 $\text{♩} = 85$

66

74

4 3 6 4 6 6 7 5#
#

81

6 6 4 3 6
5 5

88

4 6 6 7 # 4 3 4 3 7 7 7 7

95

7 6 6# 6# # 6 6# #
5 # # 5 #

102

7 6 6

110

4 3 4 6b 2 6 2 6 7 # 6 5 #

118

6 4 # 4 6

125

6 7 # 6 6 7

133

6

141

6

6

151

6 6# 6 6 6 6# 6 6 3 #

159

6 7# 6
4 2# # 4

164

5 6 6 # 6# 4# 2 6 7 # 6 4#

172

6 7b 6 6 6 6 6 7 # # 6
5 4 5 4 5 # 4

180 $\text{♩} = 50$

6 # # # 7 4 #

186

Piano

187 ♩ = 75

196

205

211

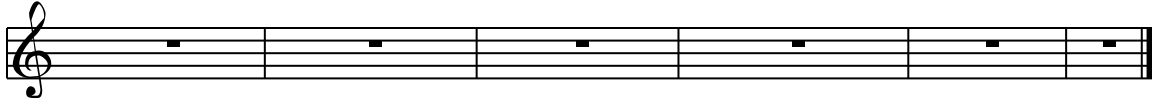

Allegro

223

$\text{♩} = 60$

232

4 # 6 # 6 6# #

239

247

4 # 9 5 6 6 #
3 5 6

256

264

6 6 6b 6 6 6 3

272

6b 6 7

283

292

6 6 6# # 6 4 # 6 6 4 #

300

6 6 6 #

311

319

328

6# 6 # 4#
2 6 6# 6

335

6 # 6 #

344

6# 6 6# 6 6 ⁶/₄ # 6 ⁶/₄ #

352