

Layers for 17 Instruments

Viola 1

Malcolm Hill
1966 mj46

Lento

Più mosso

6

12 Lento

14

18 Più mosso
pizz.

23

arco

♩. = (Più mosso)

29 ♩. = (meno mosso)

33

39

pizz.

Viola 1

45 arco *mp* *mf dim.* *pp*

51 **Lento** *pp* *mp*

58

65

71 **Allegro** *f*

76 **Lento** *pp sul tasto* *pp sul tasto* *nat.*

82 **Più lento** *sempre mp*

86 **Allegro** **Largo** *pp* *p*

94

99

103 ♩=54

pp

106

111

118

123

128

133

137

143

149

155

161

167

173

179

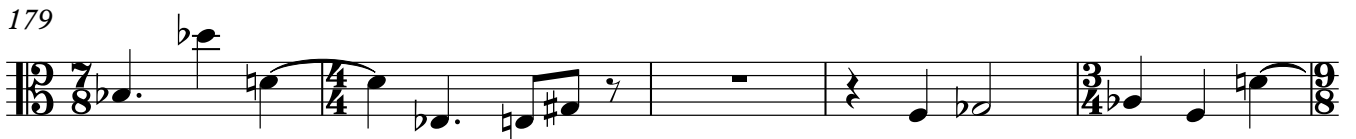

184

Viola 1

188 ♩=144

Viola 1

266 nat
mp

269 pizz
mf ff

275 arco
ff p < ff pp < f pp mf < ff

282 **Presto** **Lento**

mf pp p > pp

290 *p*

295