

Violoncello 1

# Layers for 17 Instruments

Malcolm Hill  
1966 mj46

Lento

Più mosso

5/4 time signature. Measures 1-5. Dynamics: *p*, *f*.

6

3/4, 9/8, 3/4, 5/8, 2/4, 7/8, 4/4 time signatures. Measures 6-11.

12 Lento

4/4, 5/4, 4/4, 5/4, 2/4, 3/4, 12/8 time signatures. Measures 12-17. Dynamics: *mf*, *p*.

18

Più mosso  
pizz.

12/8, 9/8, 12/8, 9/8, 6/8, 9/8 time signatures. Measures 18-22. Dynamics: *f*, *mp*, *p*.

23

arco

♩. = (Più mosso)

9/8, 6/8, 10/8, 3/4, 5/4, 4/4, 15/8 time signatures. Measures 23-28. Dynamics: *dim.*, *pp*, *p*, *f*.

29 ♩. = (meno mosso)

15/8, 12/8, 9/8, 8/8 time signatures. Measures 29-30. Dynamics: *mp*, *mp*.

31

9/8, 6/8, 4/4, 3/4, 6/4, 4/4 time signatures. Measures 31-35. Dynamics: *pp*, *p*.

36

4/4, 5/4, 4/4, 3/4, 5/8, 6/8 time signatures. Measures 36-41. Dynamics: *p*, *mp*, *f*, *ff*, *mp*.

42

6/8, 4/4, 6/16, 2/4, 3/4, 3/4, 7/8, 7/8, 4/4 time signatures. Measures 42-48. Dynamics: *p*, *mf*, *mp*, *mp*, *mf*, *dim.*

49

Lento

3/4, 2/4, 3/4, 7/8, 7/8, 4/4 time signatures. Measures 49-54. Dynamics: *pp*.

57

64

71 **Allegro**

76 **Lento**

82 **Più lento**  
arco

86 **Allegro** **Largo**

94

99

Violoncello 1

103  $\text{♩} = 54$

pp

106

112

119

123

128

133

137

143

149

155

161

167

174

180

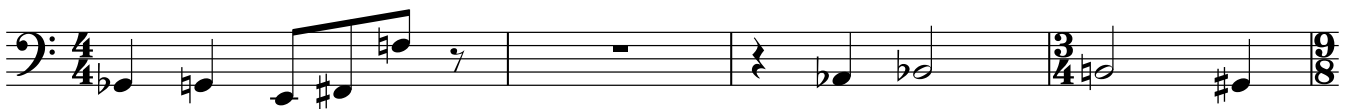

184

Violoncello 1

188  $\text{♩} = 144$

188  $\text{♩} = 144$   
pizz.  
*pp*  $\leftarrow$  *ff* *p*  $\leftarrow$  *ff* *ff*

195 arco  
*mf* *mp*

200

204 *p* *f*

212 pizz.  
*f* *mf*

219 rall  $\text{♩} = 72$  arco nat. 2 3 pizz.  
*f* *p* *pp* *p*

228 *f* arco nat. *p* *pp*

233 *f* *mf*

238 pizz. arco pizz. 3  
*pp* *p* *p*

245 Accel. 2 arco pizz.  $\text{♩} = 144$   
*pp* *p* *f* *mf*

252

Violoncello 1

258 arco

*f dim.* *p*

266 nat

*mp*

270 pizz

*mf* *ff*

275 arco

*ff* *p < ff* *pp < f* *pp mf < ff*

282 **Presto** **Lento**

*mf* *pp* *p* *> pp*

290

*p*

295

*p*