

# A Quintet for Woodwinds

Ian Keith Harris  
[b. 1935 - ]

## I

### *Yin and Yang*

Slowly and Sweetly (♩ = 60)

42 **14** (oboe) *f*

60 flute *f*

64 *mf*

68

71

75

79

82

85 *mp*

88

91 *fp*

95 *f* *ff*

103

107 *ff* *ff*

114

117

120 *f*

123

127 *mf*

130 *ff* *p*

## II

### Night Music

4 *pp* *mp*

11 *p* *mf*

15 *mp* *f*

18 *p*

23 *mp*

27 *pp*

31 *mf* *f*

34 *ff*

38

42

49 *più Lento*  
*p* rit. *pp*

55 *a tempo primo*  
*p* *mp* *f*

59

63

66

70

74

77

78 *p*

81 *p* *pp*

*rit.* **più Lento**

84 *pp* *pp* *p*

88 *ppp* *pp*

94 *mp*

98

101 *p*

105

108 *ff*

110 *mp* *f* *mf*

112 *p* *f* *p* *f*

119 *mf* *pp* segue

## III

## Scherzo

*very quickly*

128 *ff*

129 *f*

139 *mp* *mf*

155 *mp* *mp*

168 *mp* *f*

179 *mf* *mf* *sempre crescendo* *ff*

191 *pp subito*

# IV

## Rondo: The Carousel of Life

36 *mf* *f* *p*

44 *sfz* *mp* *p*

52 *sfz* *ff*

59

66

73 **3** **13** clarinet *p*

82 *ff* *mp*

89

105

112 *mp*

119

136 

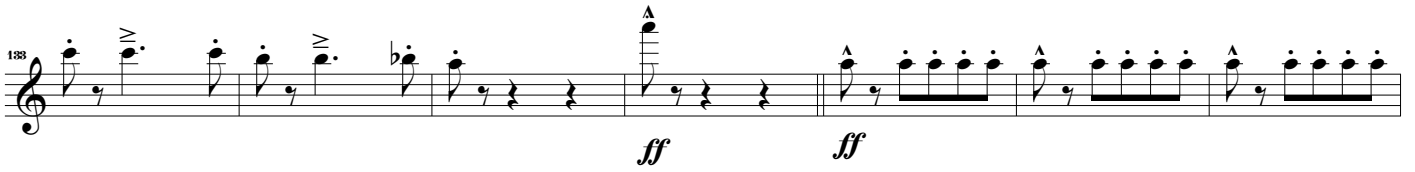
138 

140 

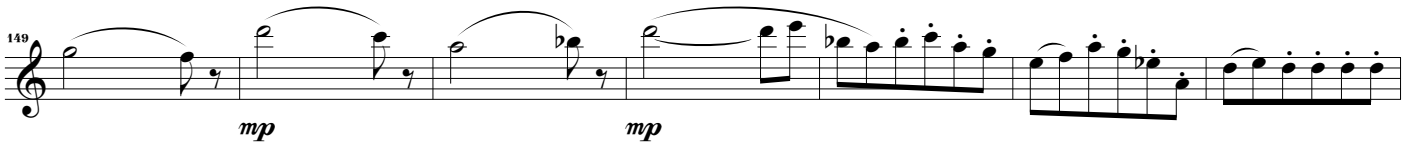
149 

156 

163 

169 

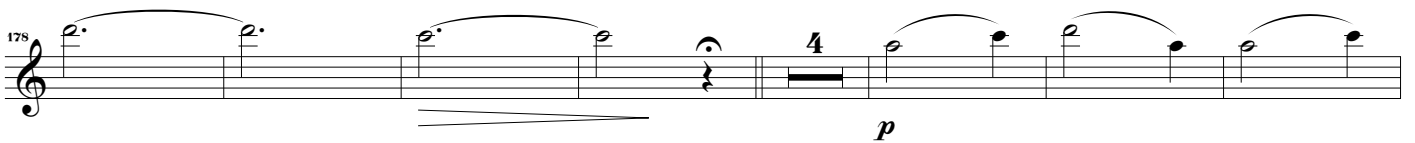
178 

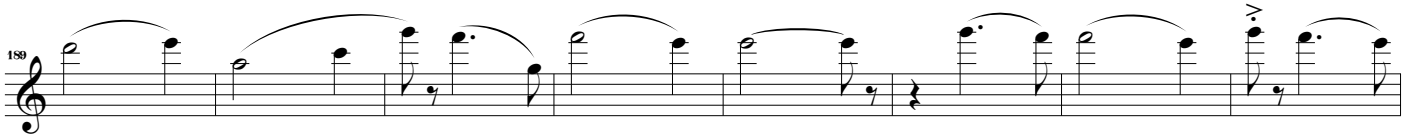
180 

197 

304 *f*

308

312

316

320 *mp*

324 *mf*

327 *f* *accel.* *ff*

# A Quintet for Woodwinds

Ian Keith Harris  
[b. 1935 - ]

## I

### *Yin and Yang*

Slowly and Sweetly (♩ = 60)

53 horn C oboe *f*

58 D *f* *mp*

62 *mf*

66

70

75 E 5 flute F *mp* *f*

85 oboe

87

89 G 4 *f*

96 *ff*

100 H

104 *f*

107 I

110 *mp*

115 *cresc.* *f*

118

122

126 J

132

136 *crescendo poco a poco* *f* **3**

143 *mf* *crecendo poco a poco*

148 *ff*

II

Night Music

Andante (♩ = 80)

153 *p* *mf*

154 *p* *mf*

155 *p* *mf*

156 *p* *mf*

157 *p* *mf*

158 *p* *mf*

159 *p* *mf*

160 *p* *mf*

161 *p* *mf*

162 *p* *mf*

163 *p* *mf*

164 *p* *mf*

165 *p* *mf*

166 *p* *mf*

167 *p* *mf*

168 *p* *mf*

19 *mp* *mf*

22 *f* *p*

26 **K** *mp* *mf* *f*

30 *f*

33 *ff*

36

39

41 **L** *p* *rit.*

47 *più Lento* *pp* *p* *mp* **M** *rit.*

52 *a tempo primo* *p* *mp* *f*

*rit.*

78 *p* *pp*

80 **N** *rit.* *più Lento* *pp* *p*

84 *mp*

87 *pp*

89 *mp* *mf*

95 **O**

99 *f* *p* *f*

103 *f* *mp* *f* *mf* *f*

106 *p* *f* *p* *f*

109 *mf* *pp*

116 *mf* *pp* segue

## III

## Scherzo

very quickly

120 *ff*

126 *f*

132 *mp*

144 *mf*

150 *ff* *mf*

156 *mp* *mp*

164 *ff* *f*

Q

2 5

1 1

1 3

3

172 *mf*

177 *mp*

182 *mp*

187 *ff*

193 *p* *mf*

198 *mp* *pp*

205 *ff*

211 *f* *f*

220

225 *silent* *ff*

## IV

Rondo: *The Carousel of Life*

(♩ = 180)

282 *f* *mp* *mp* *mp* *mp* *mf* *f* *p* *sfz* *mp*

48 *p* *sfz* *ff*

51 *v*

60 *v*

68 3 13 clarinet cue

80 oboe *ff* *p* U

98 *p*

106 *p* V

114 *p*

122 *p*

129 *ff* W 4

138 *mp*

143 *mp*

151

158

164 *ff*

171 *ff*

179 *p*

189 *mp*

195 *p*

201 *f*

209 *f*

217 *mp* *p* *f* *mf*

224 *f* *ff*

# A Quintet for Woodwinds

Ian Keith Harris  
[b. 1935 - ]

## I

### *Yin and Yang*

Slowly and Sweetly ( $\text{♩} = 60$ )

46 *f* *mf*

50

54 **C** *mf*

58 1 *mf*

63 **D** 1 *mp* *f*

67

71 1 *p* *mf* **E** 4

81

84 *mp* **F**

87 *mf*

91 

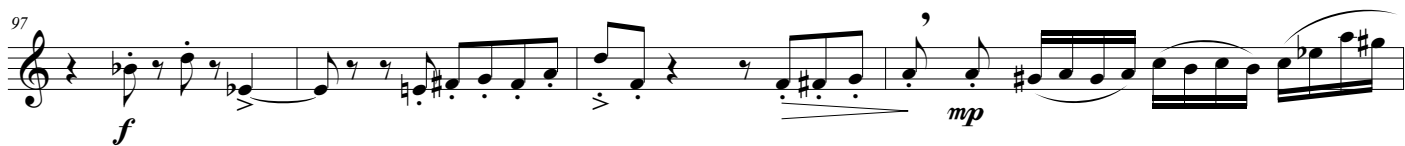
97 

101 

104 

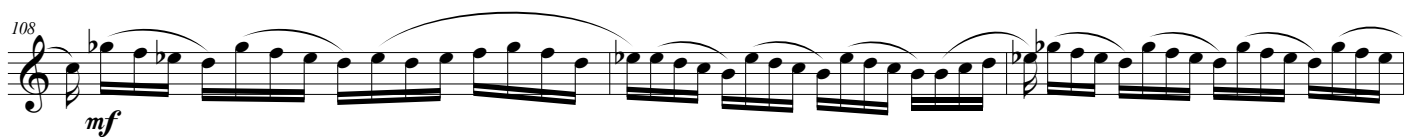
108 

111 

114 

119 

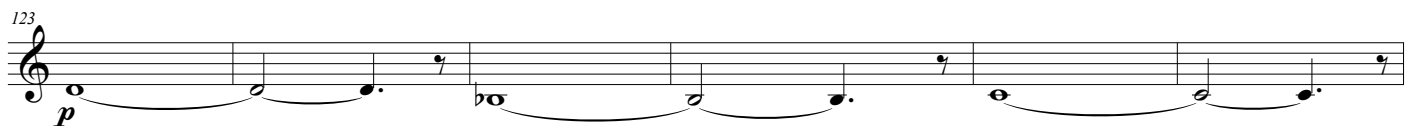
123 

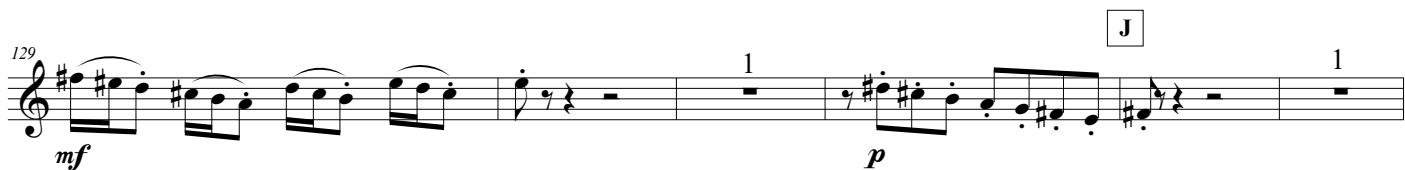
129 

135 *mf*

138 *crescendo poco a poco*

140 *f*

143 *mf* *crescendo poco a poco*

150

153 *ff*

## II

### Night Music

Andante (♩ = 80)

156 *p* *mf* *p*

5 *mp* *pp*

55 *a tempo primo*  
*p* *mp* *f*

59

62

65

68

71

73

76 *ff* *ff* 3

79 *p* *p*

82 *pp* *rit.* N

più Lento

55 *mf* *pp* *mp*

90 *ppp* *pp* *pp* *mp*

98 *pp*

98 *p*

103 *p*

106 *f*

110 *f* *p* *f*

113 *p* *ff*

116 *sf* *f* *pp*

119 *pp* *mf* *pp* segue

## III

## Scherzo

very quickly

173 *ff* *f*

181 *mf*

186 *ff* **R**

192 *f* *mp*

198 *mf* *mp*

204 *pp* **2**

210 *ff* *mf*

215 **1**

222

228 *silent* *ff*

## IV

*Rondo: The Carousel of Life*

(♩ = 180)

44 *sfz* *mp* *p*

52 *sfz* *ff*

61

71 **T** *pp*

82

88 **U** *p* *ff* *p*

101 *ff* *p* **3**

115 **V** *p*

125

135 *ff* *mf* **3**

145 *mf* *mp*

153 4 1

165 2 1 1

174 *mf*

182 X 3 p

188 3 3 3

194 3

201 Y f

210

218 Z mp p f

225 mf f ff

# A Quintet for Woodwinds

Ian Keith Harris  
[b. 1935 - ]

## I

### *Yin and Yang*

Slowly and Sweetly (♩ = 60)

With Vigour (♩ = 140)

56 **C**

60 **D**

68 **E** **F** oboe cue

89

92 **G**

96

102 **H**

106

109 **I**

113

117

121

126

129

J

4

*p*

135

137

*mf*

*mp* sempre

141

145

*mf*

*crescendo poco a poco*

148

151

153

## II

## Night Music

Andante (♩ = 80)

156

3

*p*

4

*mp*

5

*pp*

3

14

*pp*

3

3

3

3

3

3

17

20

*p*

*mp*

3

3

24

3

3

27

*mp*

30

**K**

*mf*

1

*f*

34 *ff* 1 3 3 1

38 3 3 1 *mp*

42 **L** 3 *mf* *p possibile*

46 *rit.* *pp* **M** *mp* 3

*a tempo primo* 1 *mf* 3

54

58 *rit.*

62 3

66

70 *ff* *sffz* *ff* *fz (brassy)* 3 3

74 *mp* *p* 3 3 3 1

84 N *rit.* *pp* *più Lento* *mp*

90 *ppp* *pp*

98 *mp* *pp*

99 O *p*

102 P *f*

107 *f*

109 *f*

113 *p* *f* *5*

119 *pp* *mf* *p* *pp* segue

## III

## Scherzo

very quickly

123 *f*

128 *f*

133

139 *mp* **Q**

145 *f*

150 *mp*

155 *f*

159

164

171 *mf* *ff*

1

1

Detailed description of the musical score: The score consists of ten staves of music in 6/8 time. The first staff (measures 123-127) begins with a forte (*f*) dynamic and features eighth notes with accents. The second staff (measures 128-132) continues with similar eighth notes, ending with a forte (*f*) dynamic. The third staff (measures 133-137) shows a melodic line with accents and a fermata. The fourth staff (measures 139-144) starts with a mezzo-piano (*mp*) dynamic and includes a 'Q' (quasi) marking. The fifth staff (measures 145-149) features a melodic line with accents and a forte (*f*) dynamic. The sixth staff (measures 150-154) continues with a mezzo-piano (*mp*) dynamic. The seventh staff (measures 155-158) has a forte (*f*) dynamic and includes a fermata. The eighth staff (measures 159-163) continues the melodic line. The ninth staff (measures 164-170) features a melodic line with accents. The tenth staff (measures 171-175) begins with a mezzo-forte (*mf*) dynamic, followed by a first ending bracket and a fortissimo (*ff*) dynamic with accents.

178 *mp*

184 **R**

190 *f*

197 *mp*

204 *pp* **2**

210 *ff* *mf*

216

222

228 *silent* *ff*

## IV

## Rondo : The Carousel of Life

(♩ = 180)

45 *mp* *p*

58 *ff*

59

66

78 *ff* *mp* T

79

85

90 *sfz*

U *p*

101

106 **2** **4**

115 **V** *pp*

121 **2**

128

138 **W** *ff* *mp*

139 *p*

144 *mp* *mp*

150 *p* *pp*

154 **10** Flute & oboe

167 horn *mp* **2**

174 *mp*

182 **X** *p*

188

194

200 **Y** *p*

206

212

218 **Z** *f* *mf*

227 *f* *ff*

# A Quintet for Woodwinds

Ian Keith Harris  
[b. 1935 - ]

## I

### *Yin and Yang*

Slowly and Sweetly (♩ = 60)

1

*pp* *mf*

6

*mf*

11

*mf*

15

*f mp f mf*

20

*f mf*

25

*mp mp*

30

*pp* 2

With Vigour (♩ = 140)

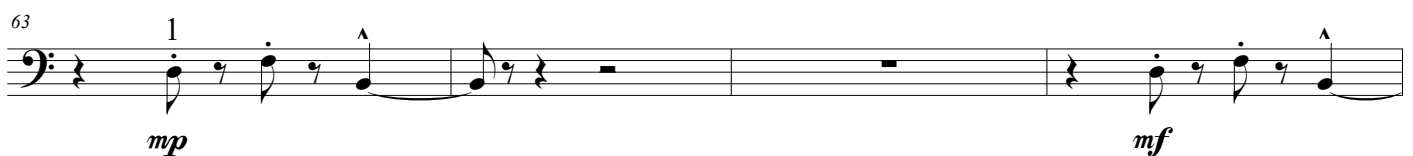
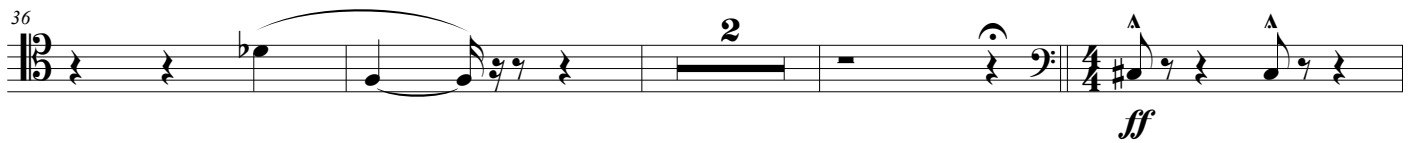

73 *p* *p possibile* 3

79 (clar.) 7 (oboe) 3 (horn) 3

92 *f*

95

97

99 *crescendo poco a poco*

101 *ff*

103

105 2

107 *ff* *mf*

112 *mf*

115

118

122 *f*

128 *mf* *p*

134

139 *p* *f*

143 *mf* *crescendo poco a poco*

148

153

## II

### Night Music

Andante (♩=80)

156

4

8

14

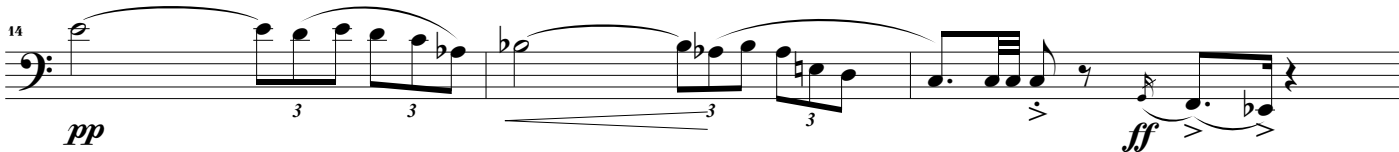

17

20 *mp*

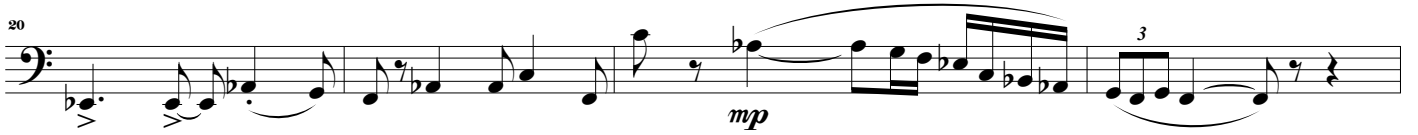

24

27 *mp* *f* *sempre cresc.*

31

34 *ff* *f* 1

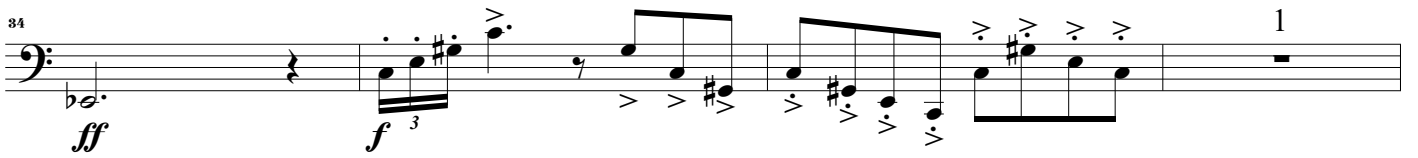

38

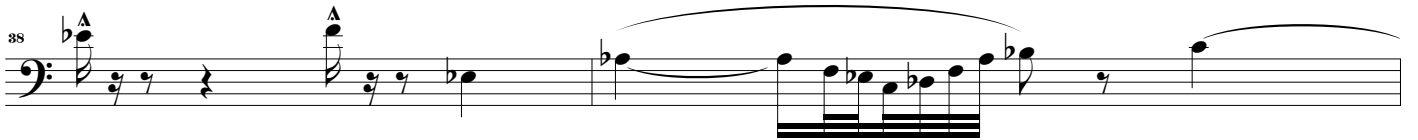

40 *mp*

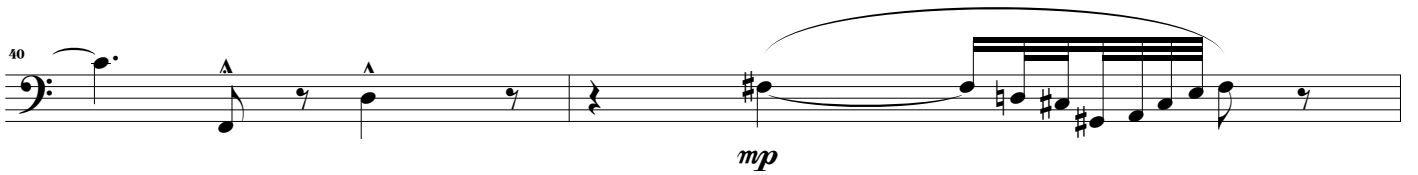

42 *f* *p*

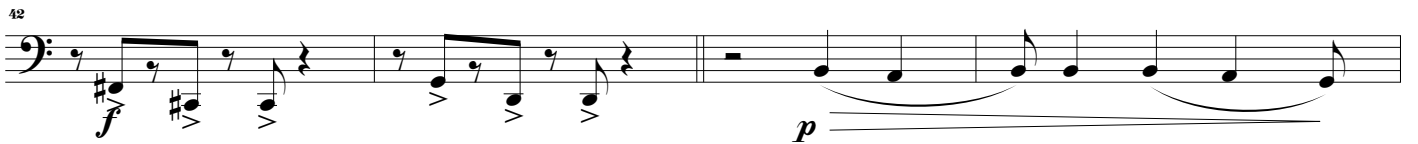

46 *p* possibile *rit.*

50 *più Lento*  
*pp* *sff*  

55 *a tempo primo*  
*p* *mp* *f*  

84 *rit.* **più Lento**  

## III

## Scherzo

very quickly

173

178

*ff* *mf* *mf*

179

186

186

*f*

1 2

198

198

3 4 5 6

*mp*

199

199

204

204

*pp* *ff*

2

212

212

*mf*

3

221

221

*f*

227

227

*silent* *ff*

## IV

## Rondo : The Carousel of Life

 $(\text{♩} = 180)$ 

41 *p* *f* *mp*

46 *f* *p*

51 *ff*

56

61

65

69

73 *ff* *p*

77

81

85

89 *ff* **A** **2**

95 *p*

101

105

110

115 *p*

121

126

131

136 *ff* *mp*

142 *p* *mp*

147

153 4

157   
*p*

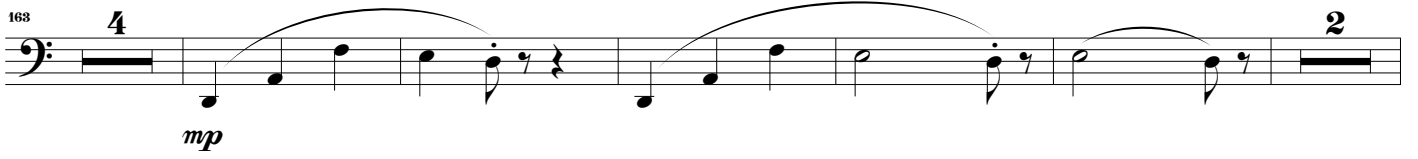
163   
*mp*

174   
*mp*

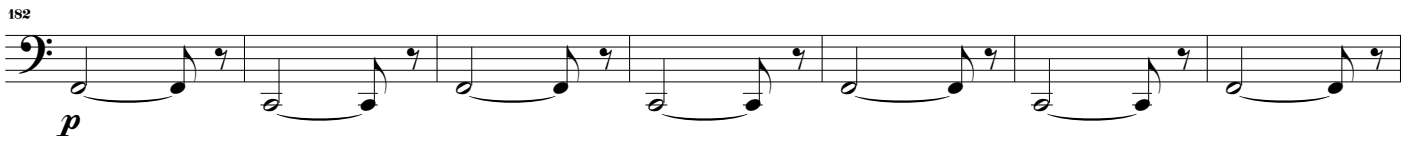
182   
*p*

189 

195 

202   
*p*

208 

215   
*p*

228   
*f p mf f*

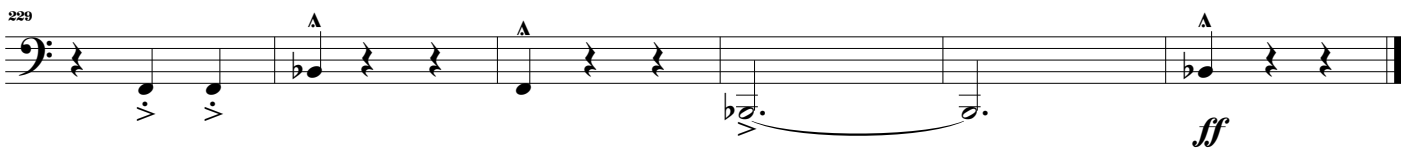
229   
*ff*