

# CANZONE in F MAJOR

(from: 'La Scotta', Milan - 1680)

for 2 Flugelhorn, Bass Trombone and Tuba

Score (01':52")

Agostini Soderini (c.1560 - c.1608)

Arr. Michel Rondeau

Moderato ♩ = 90

13

Flghn. 1

Flghn. 2

B. Tbn.

Tuba

16

Flghn. 1

Flghn. 2

B. Tbn.

Tuba

19

Flghn. 1

Flghn. 2

B. Tbn.

Tuba

23

Flghn. 1  
Flghn. 2  
B. Tbn.  
Tuba

26

Flghn. 1  
Flghn. 2  
B. Tbn.  
Tuba

29

Flghn. 1  
Flghn. 2  
B. Tbn.  
Tuba

## Canzone in F Major - Soderini - Score

32

Flghn. 1

Flghn. 2

B. Tbn.

Tuba

35

Flghn. 1

Flghn. 2

B. Tbn.

Tuba

39

Flghn. 1

Flghn. 2

B. Tbn.

Tuba

# CANZONE in F MAJOR

(from: 'La Scotta', Milan - 1680)

for 2 Flugelhorn, Bass Trombone and Tuba

## B $\flat$ Flugelhorn 1

Agostini Soderini (c.1560 - c.1608)

Arr. Michel Rondeau

Moderato  $\text{♩} = 90$

# CANZONE in F MAJOR

(from: 'La Scotta', Milan - 1680)

for 2 Flugelhorn, Bass Trombone and Tuba

## B $\flat$ Flugelhorn 2

Agostini Soderini (c.1560 - c.1608)

Arr. Michel Rondeau

Moderato  $\text{♩} = 90$

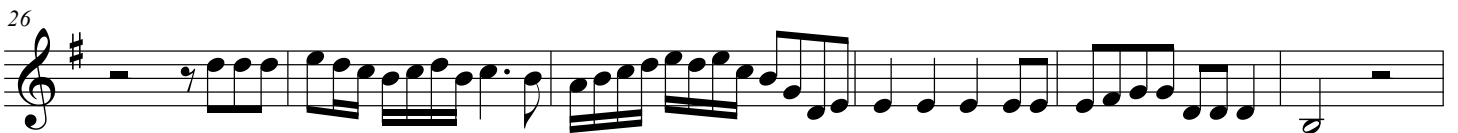
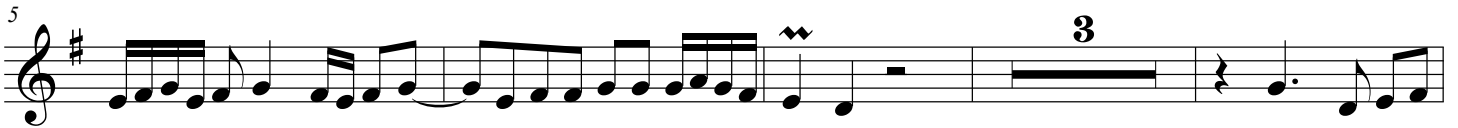

# CANZONE in F MAJOR

(from: 'La Scotta', Milan - 1680)  
for 2 Flugelhorn, Bass Trombone and Tuba

## Bass Trombone

Agostini Soderini (c.1560 - c.1608)

Arr. Michel Rondeau

Moderato  $\text{♩} = 90$   
4

# CANZONE in F MAJOR

(from: 'La Scotta', Milan - 1680)  
for 2 Flugelhorn, Bass Trombone and Tuba

Agostini Soderini (c.1560 - c.1608)

Arr. Michel Rondeau

## Tuba

Moderato ♩ = 90

5

9

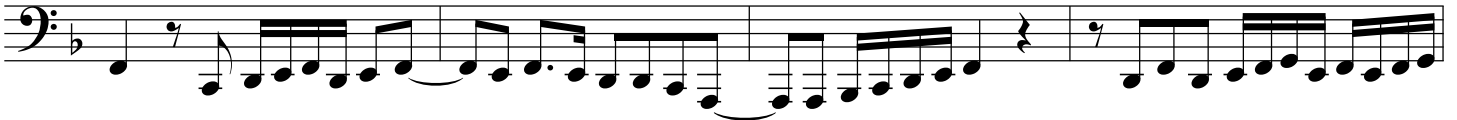

13

18

23

29

34

38

