

# Peacherine Rag

Scott Joplin  
David Kemp

♩ = 76

*Play on repeat only (include pickup notes)*

59 8

65 8

73 8

80 8

88 8

Sop.

# Peacherine Rag

Scott Joplin  
David Kemp

$\text{♩} = 76$

*Play on repeat only (include pickup notes)*

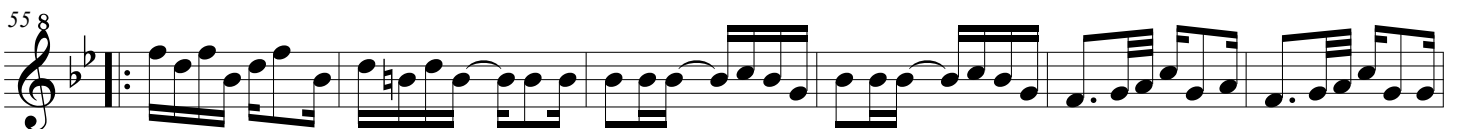
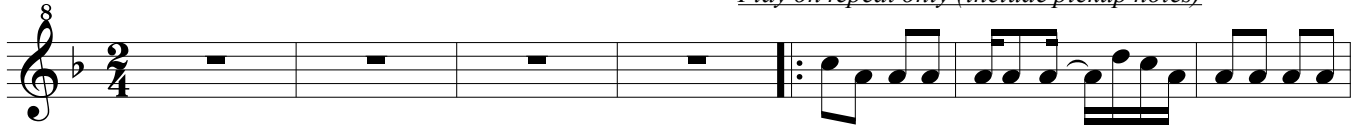

61 8

67 8

75 8

83 8

Alto

# Peacherine Rag

Scott Joplin  
David Kemp

♩ = 76

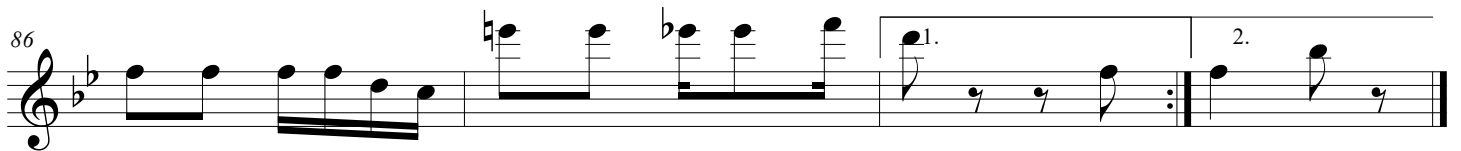
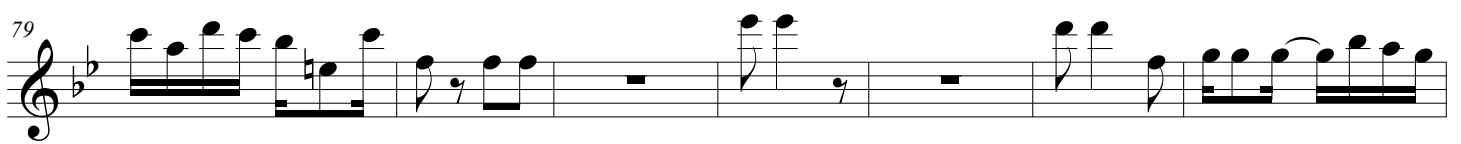
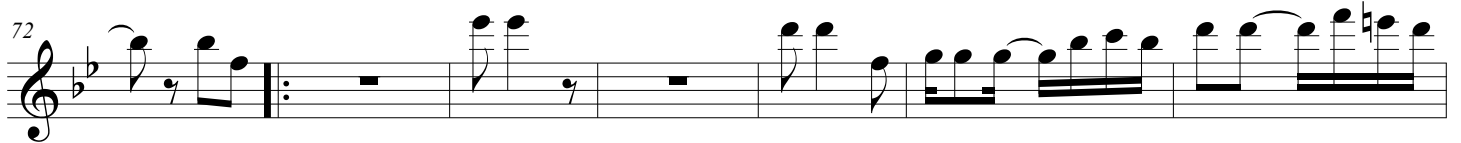
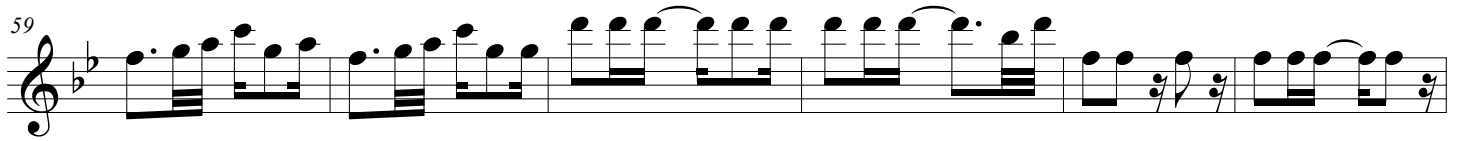

Ten.

# Peacherine Rag

Scott Joplin  
David Kemp

♩ = 76

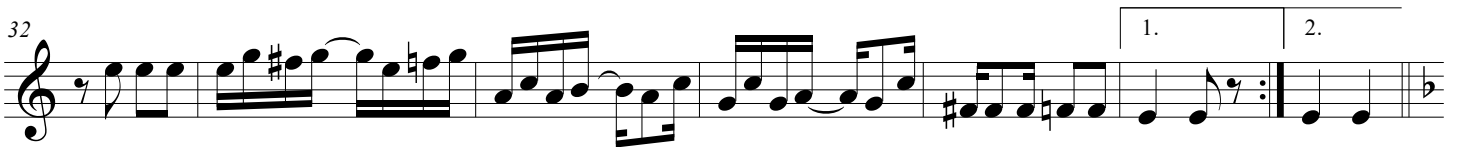
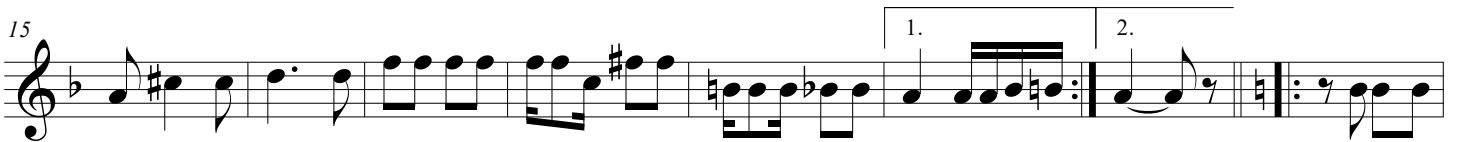

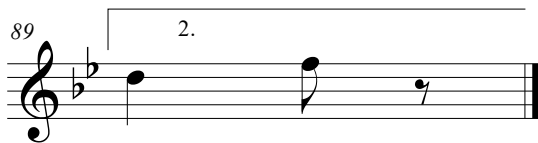
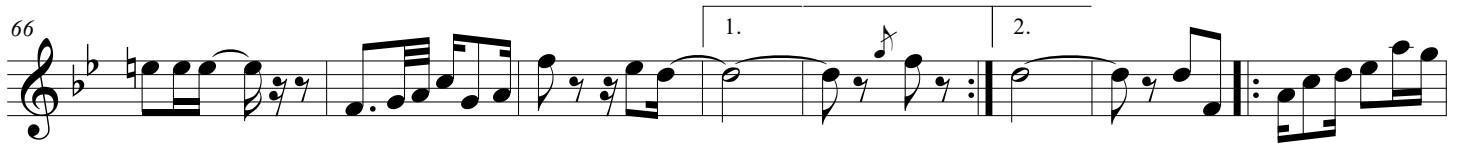

Bass

# Peacherine Rag

Scott Joplin  
David Kemp

♩ = 76

69

1. 2.

77

86

1. 2.

# Peacherine Rag

Scott Joplin  
David Kemp

♩ = 76

8

9

18

27

36

45

54

62

1. 2.

1. 2.

1.

70

8

2.

79

8

88

8

1.

2.

Contrabass

# Peacherine Rag

Scott Joplin  
David Kemp

♩ = 76

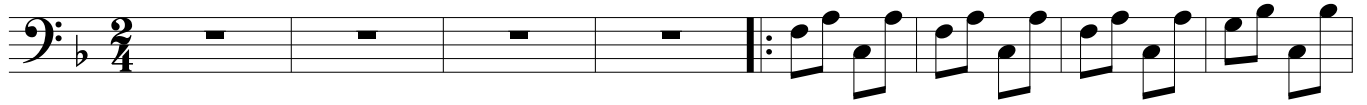

64

1. 2.

72

80

1.

89

2.
