

TROIS CONCERTS

Pour le

CLAVECIN, ou LE PIANO FORTE

avec l'Accompagnement des

DEUX VIOLONS & BASSE

COMPOSÉS

PAR

J. S. SCHRÖTER.

OEUVRE QUATRIEME.

Chez JEAN JULIEN HUMMEL,

à Berlin sous Privilege de sa Majesté

le Roi de Prusse &c. &c.

à Amsterdam au Grand Magasin de Musique

et

Aux Adresses ordinaires.

N.º 335.

Prix f 4.

CONCERTO I

Allegro

Solo

Tutti

Solo

3

3

Nk Mus. 99

Solo

P

8

Tutti

f

Solo

Rondo Tempo di Menuetto

Tutti

Solo

Tutti

f P

f

CONCERTO II

Allegro

Tutti

8 p

Rondo Grazioso

Tutti Solo p

Cres Da Capo

CONCERTO III

Allegro

Solo

Solo

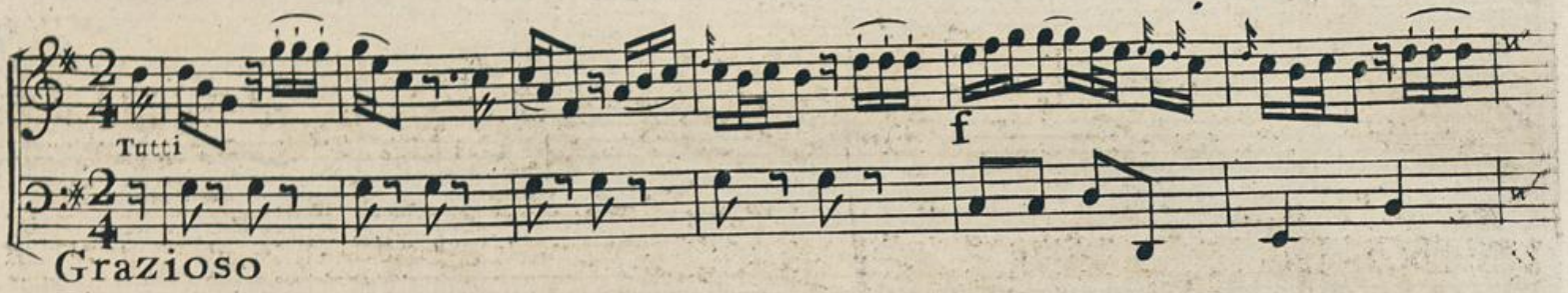

Volti Maggiore

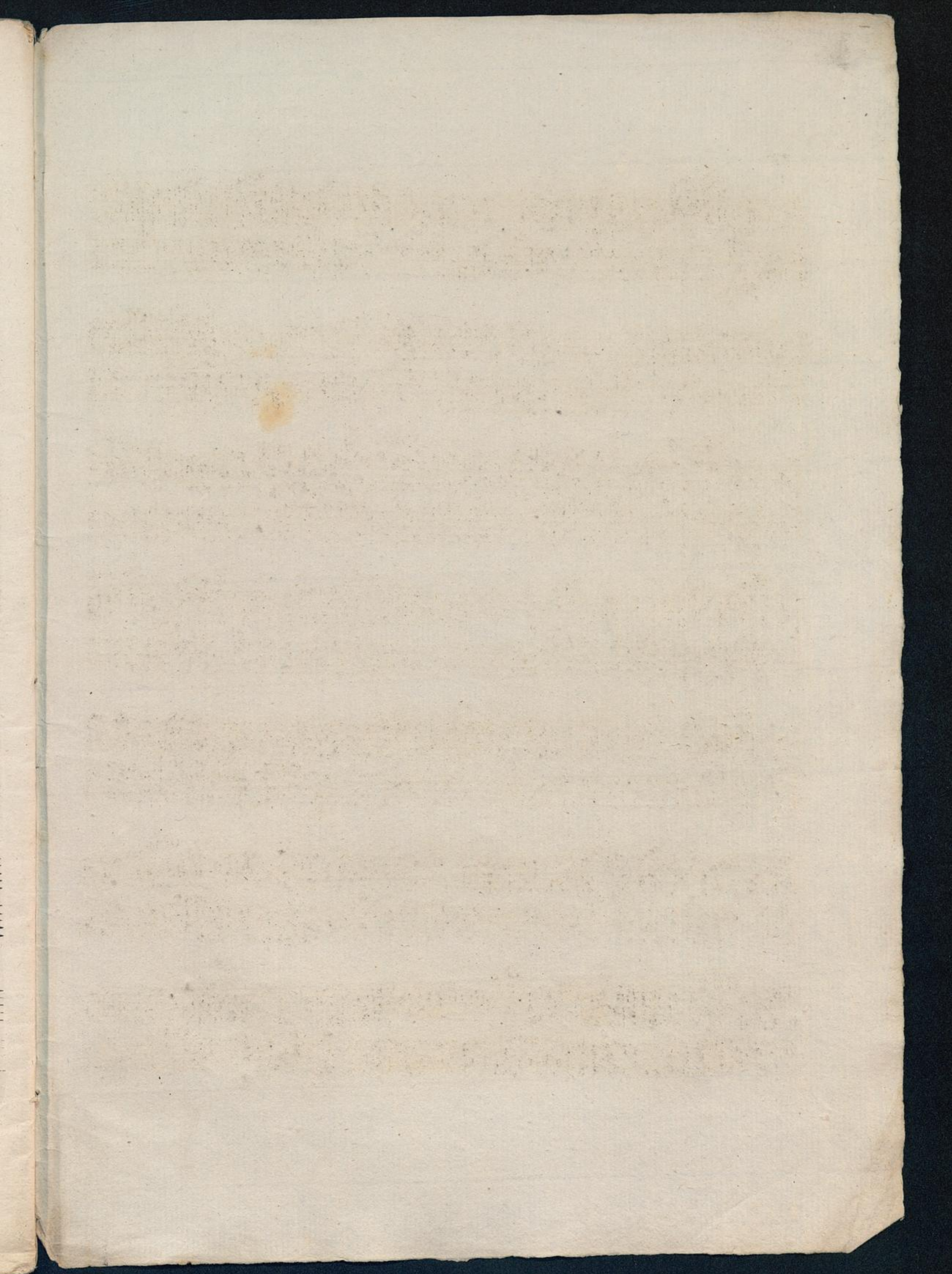

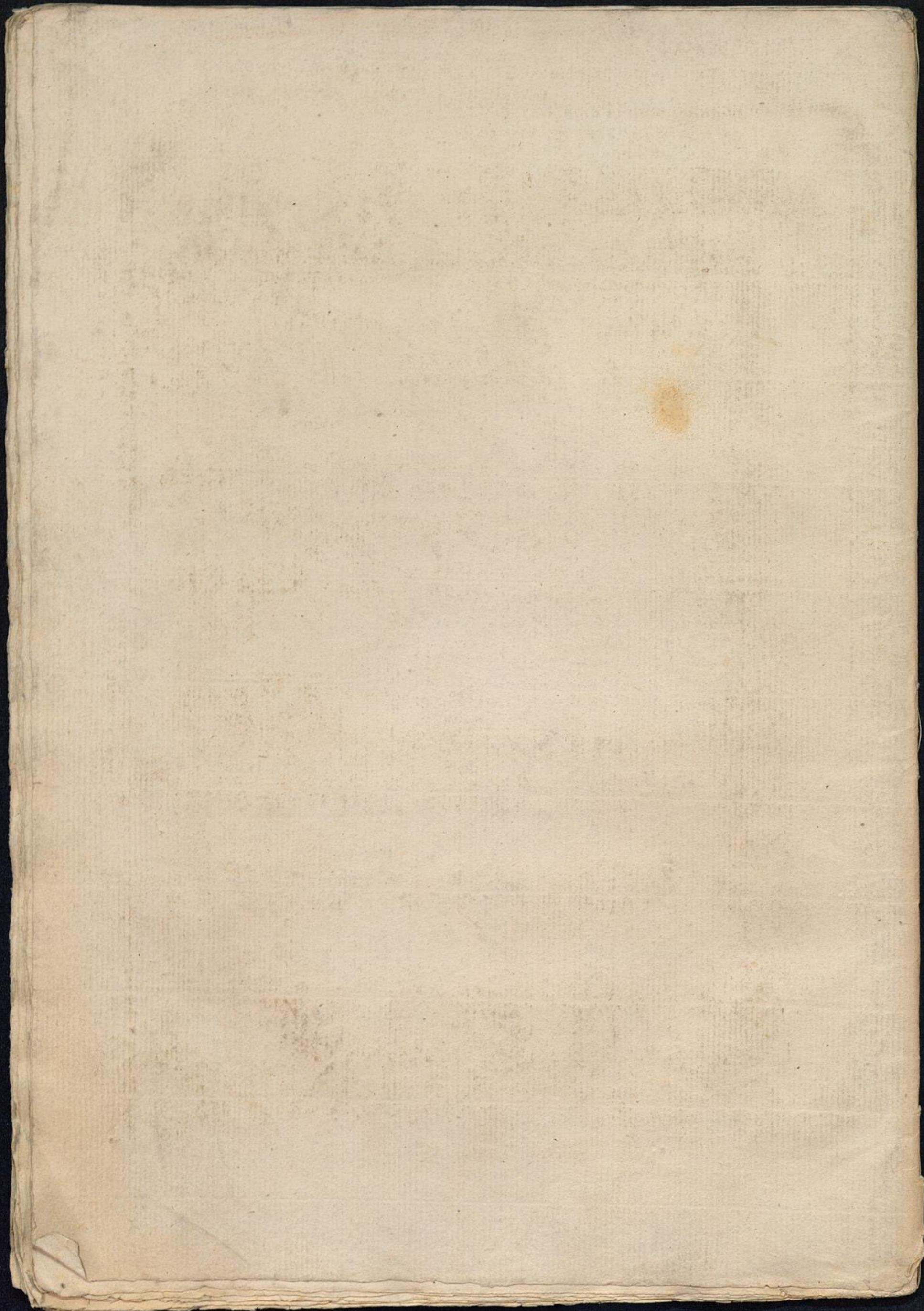

TROIS CONCERTS

Pour le

CLAVECIN, ou LE PIANO FORTE

avec l'Accompagnement des

DEUX VIOLONS & BASSE

COMPOSÉS

PAR

J. S. SCHRÖTER.

OEUVRE QUATRIEME.

Chez JEAN JULIEN HUMMEL,

à Berlin sous Privilège de sa Majesté

le Roi de Prusse &c. &c.

à Amsterdam au Grand Magasin de Musique

et

Aux Adresses ordinaires.

N° 335.

Prix 4.-

Nk Mus. 99

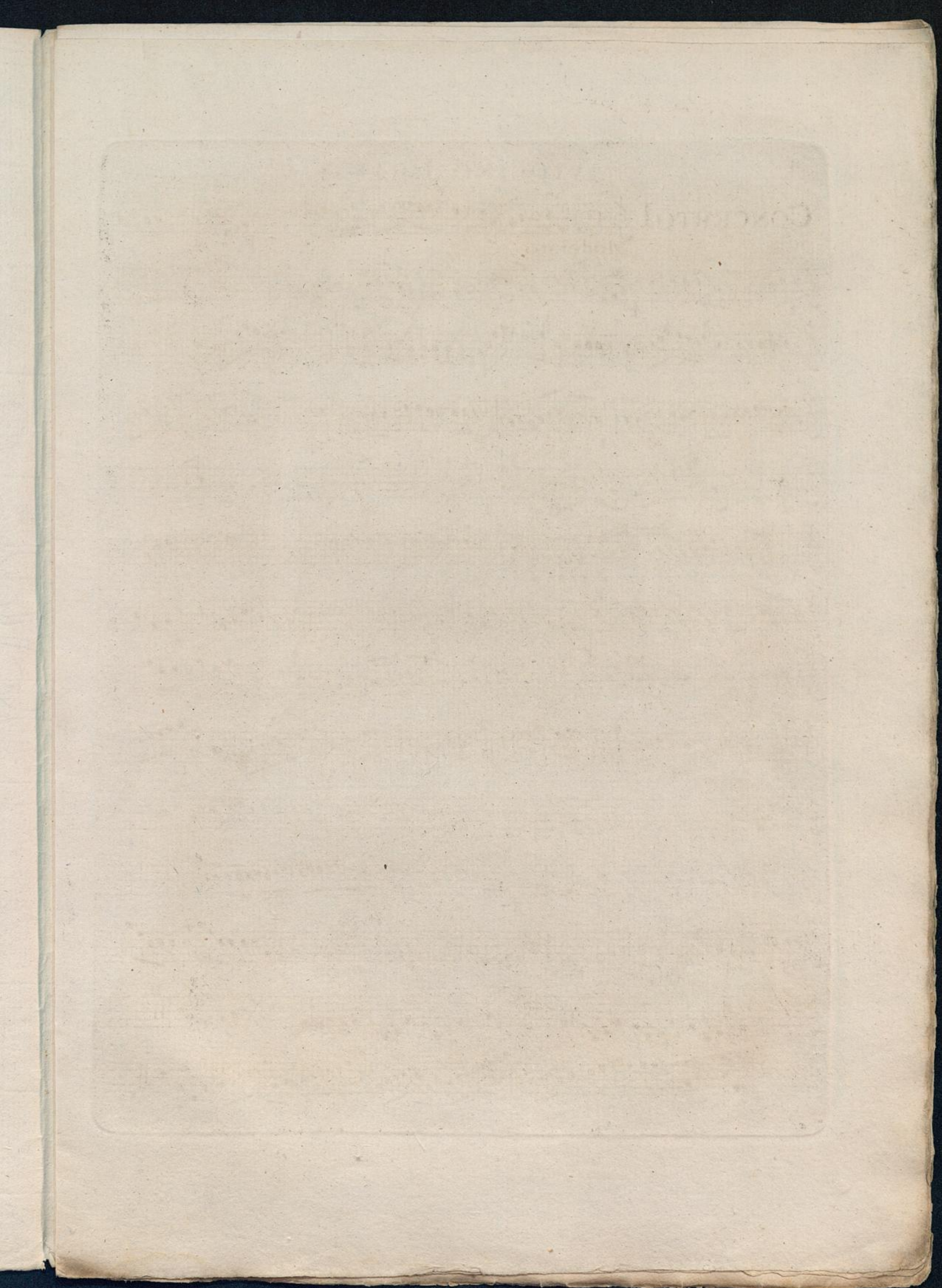

VIOLINO PRIMO

Rondo Tempo di Menuetto

8f Tutti
Solo
P
Tutti
PP
f
Solo
P
Tutti
f
Solo
P
f
P
f
f
Tutti
8
f
Solo
P
PP
Tutti
f
ff
PP
ff

335

VIOLINO PRIMO

CONCERTO II

Allegro

P f

P f

P f

7 Solo f P

f P

P

P Cres f Tutti

7 Solo P

P

P

P Cres f Tutti

335

VIOLINO PRIMO

7

P Solo
Grazioso Rondo *f Tutti*

P Solo *Cres*

f Tutti *P* *f Tutti*

Solo *P*

f *P* *sf* *sf* *P*

Cres

P *f Tutti*

Solo *P*

8

Cres *P*

f Tutti

335

VIOLINO PRIMO

VIOLINO PRIMO

Grazioso

P **f**

Solo

P

P **f**

Tutti

f

Solo

P **f** **P**

f P f **P**

Tutti

P

Solo **Tutti**

Rondo Piano **f**

Solo

P

P **f** 335

VIOLINO PRIMO

Solo
p

f Tutti

Minore Solo

Majore
p

Solo

f Tutti

33 5

VIOLIN PART

TROIS CONCERTS

Pour le

CLAVECIN, ou LE PIANO FORTE

avec l'Accompagnement des

DEUX VIOLONS & BASSE

COMPOSÉS

PAR

J. S. SCHRÖTER.

OEUVRE QUATRIEME.

Chez JEAN JULIEN HUMMEL,

à Berlin sous Privilege de sa Majesté

le Roi de Prusse &c. &c.

à Amsterdam au Grand Magazin de Musique

et

Aux Adresses ordinaires.

N.º 335.

Prix f 4:--

Nk Mus. 99

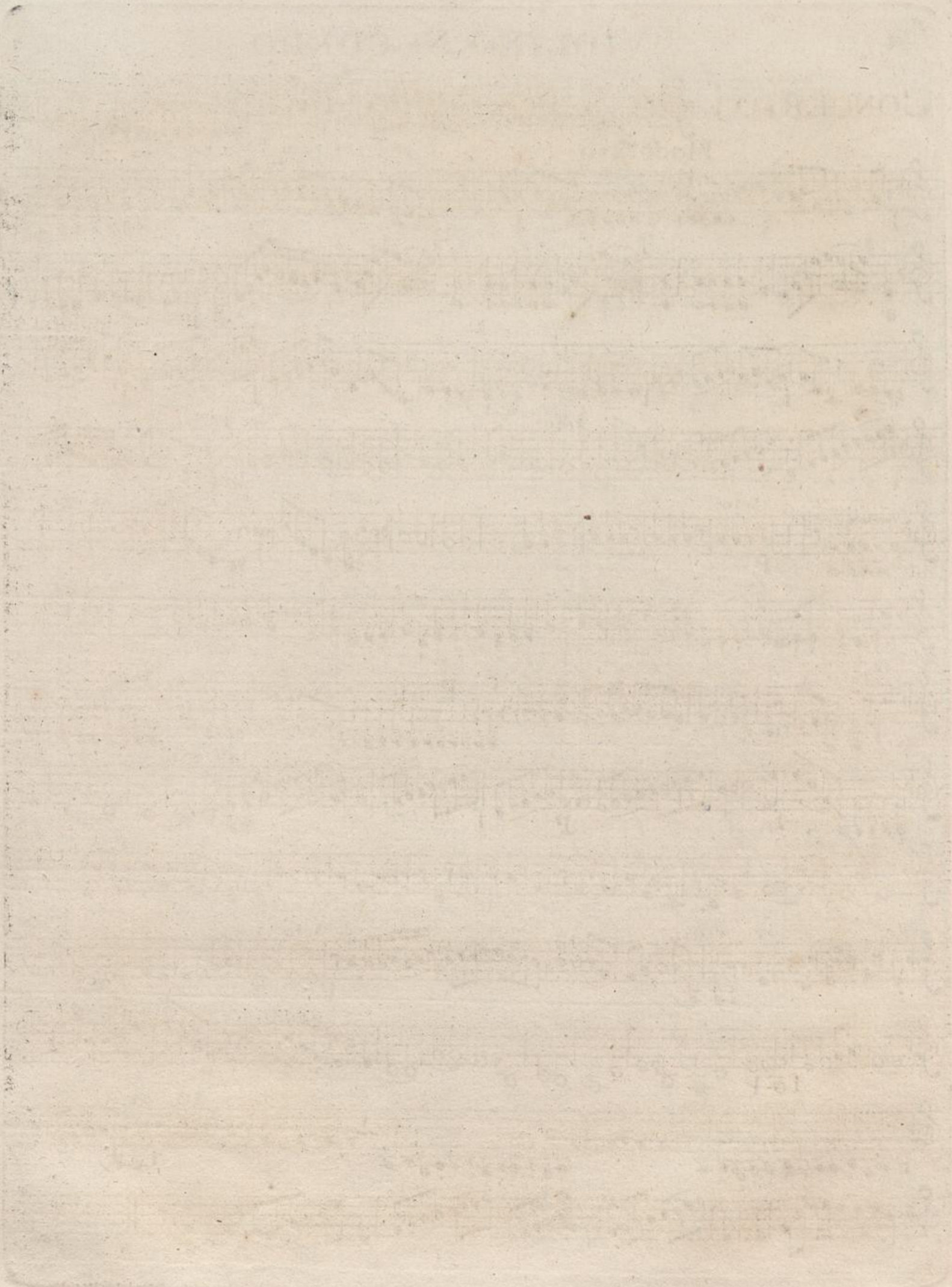

VIOLINO SECONDO

CONCERTO I

Moderato

VIOLINO SECONDO

5

3
4 ***Sf*** **Tutti**

Rondo Tempo di Menuetto

kr **Solo** ***P***

f ***P*** ***P*** ***P***

Tutti ***f*** ***P*** **Solo** ***P***

Tutti ***f*** ***kr*** ***kr*** **Solo** ***P***

f ***P*** ***f***

P

f

P **8** **Tutti**

kr **Solo** ***P***

Tutti ***f***

f

P ***f***

335

VIOLINO SECONDO

CONCERTO II

Allegro

VIOLINO SECONDO

Grazioso Rondo

- Staff 3:** Features a rhythmic accompaniment with a *Cres* (crescendo) marking.
- Staff 8:** Continues the rhythmic accompaniment with a *Cres* marking.

The page number 335 is located at the bottom right corner.

VIOLINO SECONDO

CONCERTO III

Allegro *P sf P sf P f P*

sf P sf P f

P

P

P

f

1 Solo *P*

f P f f P

P

P

P

Cres Tutti

VIOLINO SECONDO

VIOLINO SECONDO

Grazioso
P
f
Solo
P
sf
P
sf
Tutti
f
P
Solo
P
f
P
f
P
f
P
f
Tutti
P
P
Tutti
f
P
Solo
P
f
Solo
P
P

VIOLINO SECONDO

11

- Staff 2: *Tutti*, *f* (forte), *P* (piano), *Solo*
- Staff 5: *Tutti*, *f* (forte), *P* (piano), *P. Solo* (Piano Solo), *Minore*
- Staff 6: *Majore*
- Staff 8: *Tutti*, *f* (forte), *P* (piano), *Solo*
- Staff 12: *Fin*

The page number 335 is located at the bottom right corner.

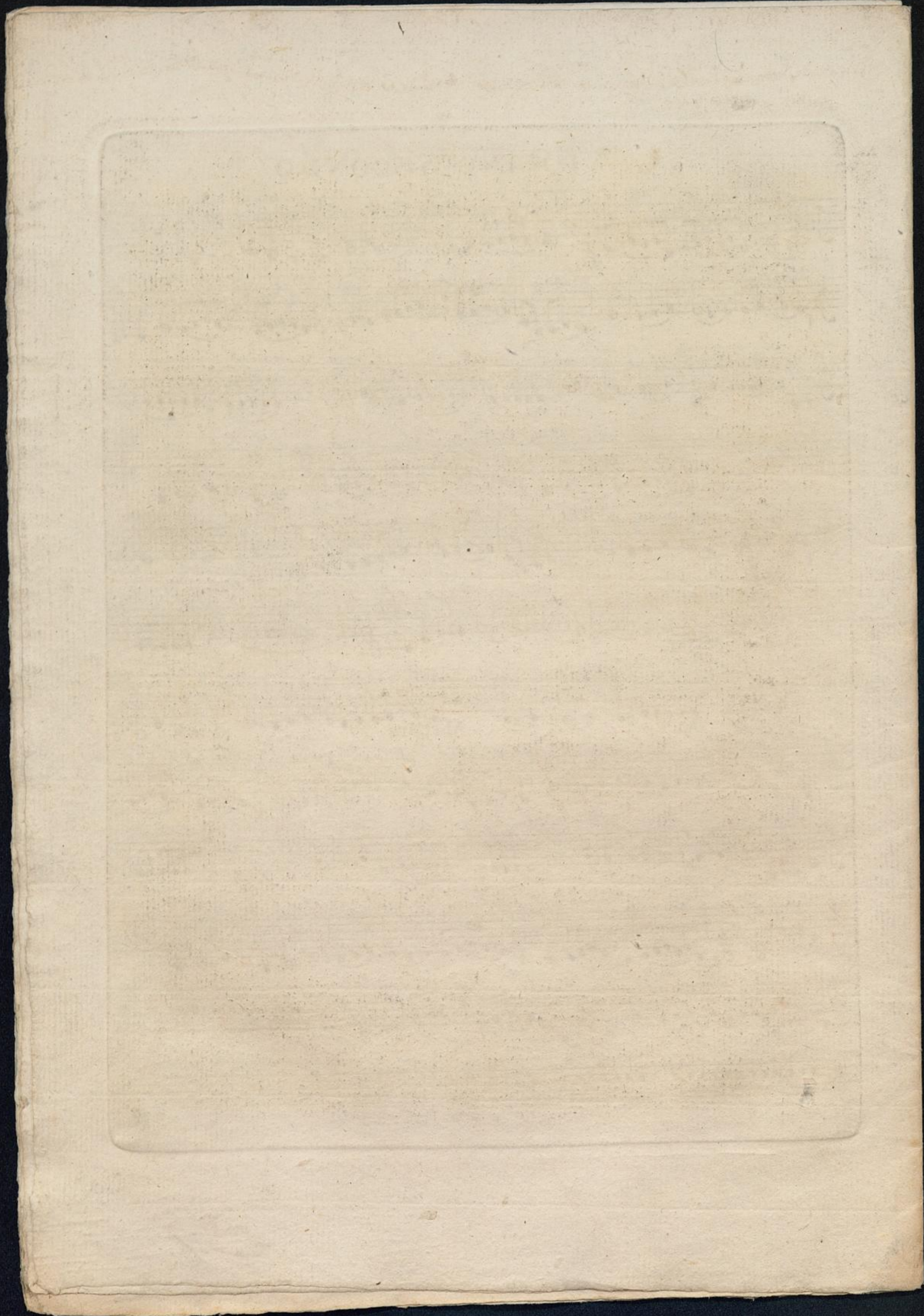

TROIS CONCERTS

Pour le

CLAVECIN, OU LE PIANO FORTE

avec l'Accompagnement des

DEUX VIOLONS & BASSE

COMPOSÉS

PAR

J. S. SCHRÖTER.

OEUVRE QUATRIEME.

Chez JEAN JULIEN HUMMEL,

à Berlin sous Privilège de la Majesté

le Roi de Prusse &c. &c.

à Amsterdam au Grand Magasin de Musique

et

Aux Adresses ordinaires.

N.º 335.

Prix f 4.-

BASSO

CONCERTO I

Moderato

BASSO

11

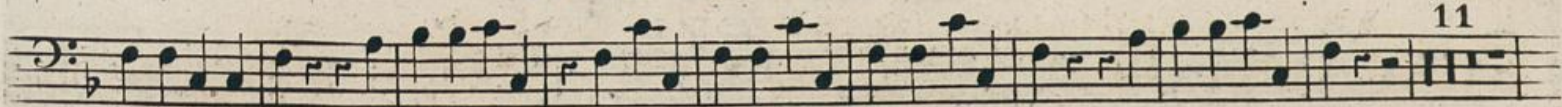

Tutti
f

8 Tutti Solo P

Tempo di Menuetto

3 P f Tutti

Solo P 3

f Tutti Solo P

f

P

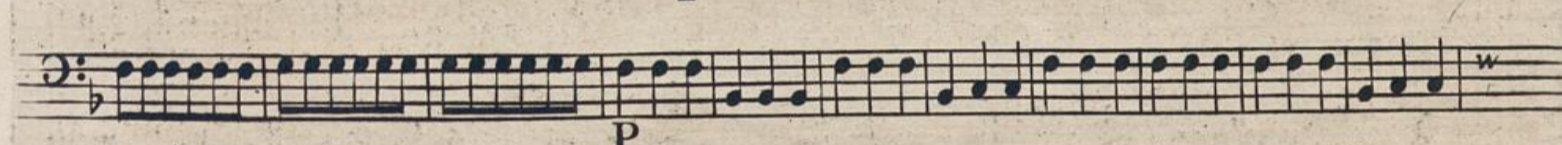

11 Tutti f

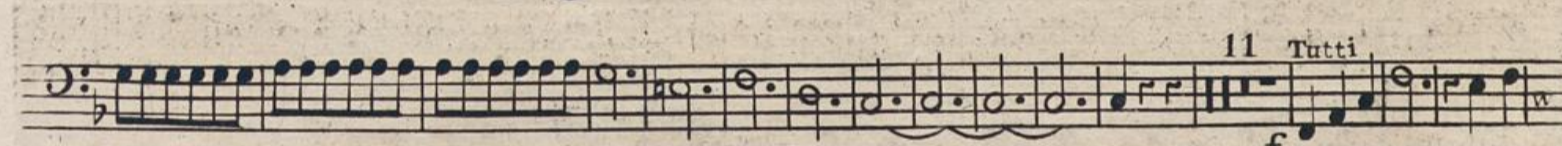

Solo P 3

P f Tutti

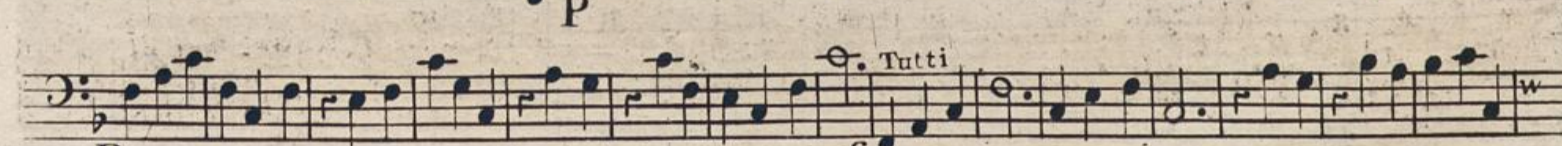

ff ff

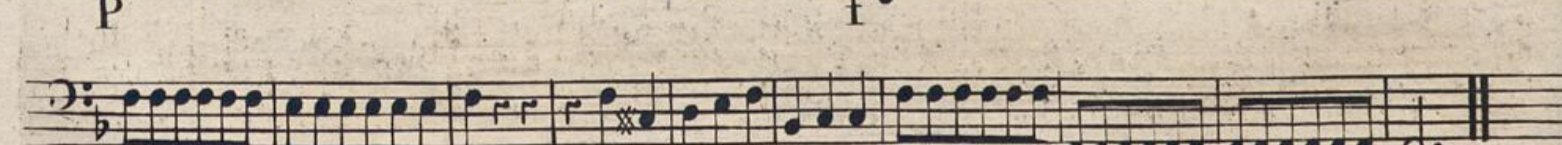

BASSO

CONCERTO II

Allegro

f

f Solo f P

f P

Cres f

Tutti Solo P

Tutti Cres f

335

BASSO

Solo
Rondo Grazioso
f
Tutti

Solo
P *P* *f*

Tutti
f

Solo
P

f *P* *f* *f*

P *Cres* *P*

f *P* *Solo*

P

Cres

Tutti
f

BASSO

CONCERTO III

Allegro

