

537100

2^e Ch^{re} Bandido.

1^{er} VIOLONCELLE.

5^e QUINTETTTE pour deux VIOLONS,
ALTO et deux VIOLONCELLES.

Andante.

INTRODUCTION.

Eleventh measure of the introduction in treble clef, dynamics *p* and *pp*.

Twelfth measure of the introduction in bass clef, dynamic *f*.

Thirteenth measure of the introduction in treble clef, dynamic *p*.

1^{re} VIOLONCELLE.

50/5

MINUETTO. *All^o non troppo.*
arco
pizz.

03/10

1^o VIOLONCELLE

TRIO.

Poco più lento.

Andante
con sordini.
obbligati.

1^{er} VIOLONCELLE.

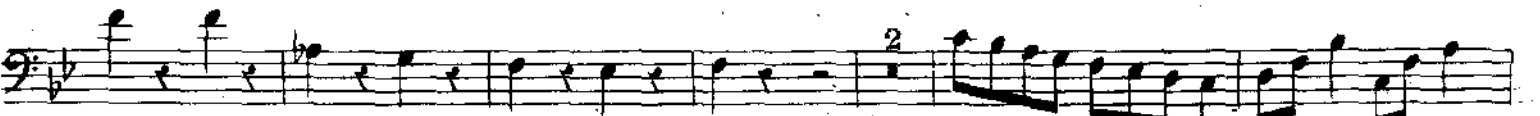
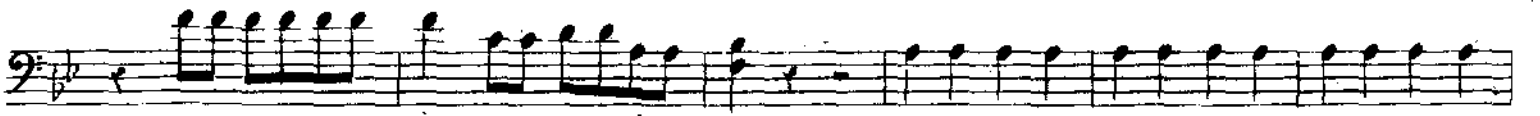
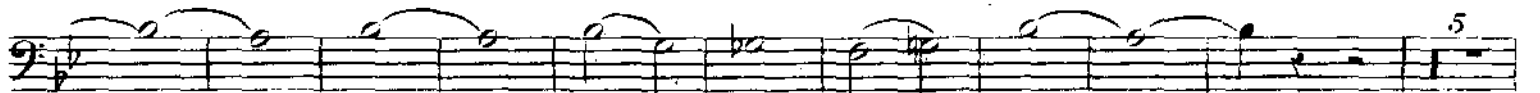

Eleventh musical staff in bass clef, featuring a sequence of eighth notes with slurs and a piano (*p*) dynamic marking.

