

CONCERTO II

Pour le

CLAVECIN

Avec accompagnement de deux

VIOLONS ALTO et BASSE

(deux Oboe deux Cors de Chasse ad Libitum)

P A R

M.^r Schobert

Op. XII

L O N D O N.

Printed and Sold by R. BREMNER opposite

Somerset House in the

S T R A N D.

Where may be had all the works of this Author

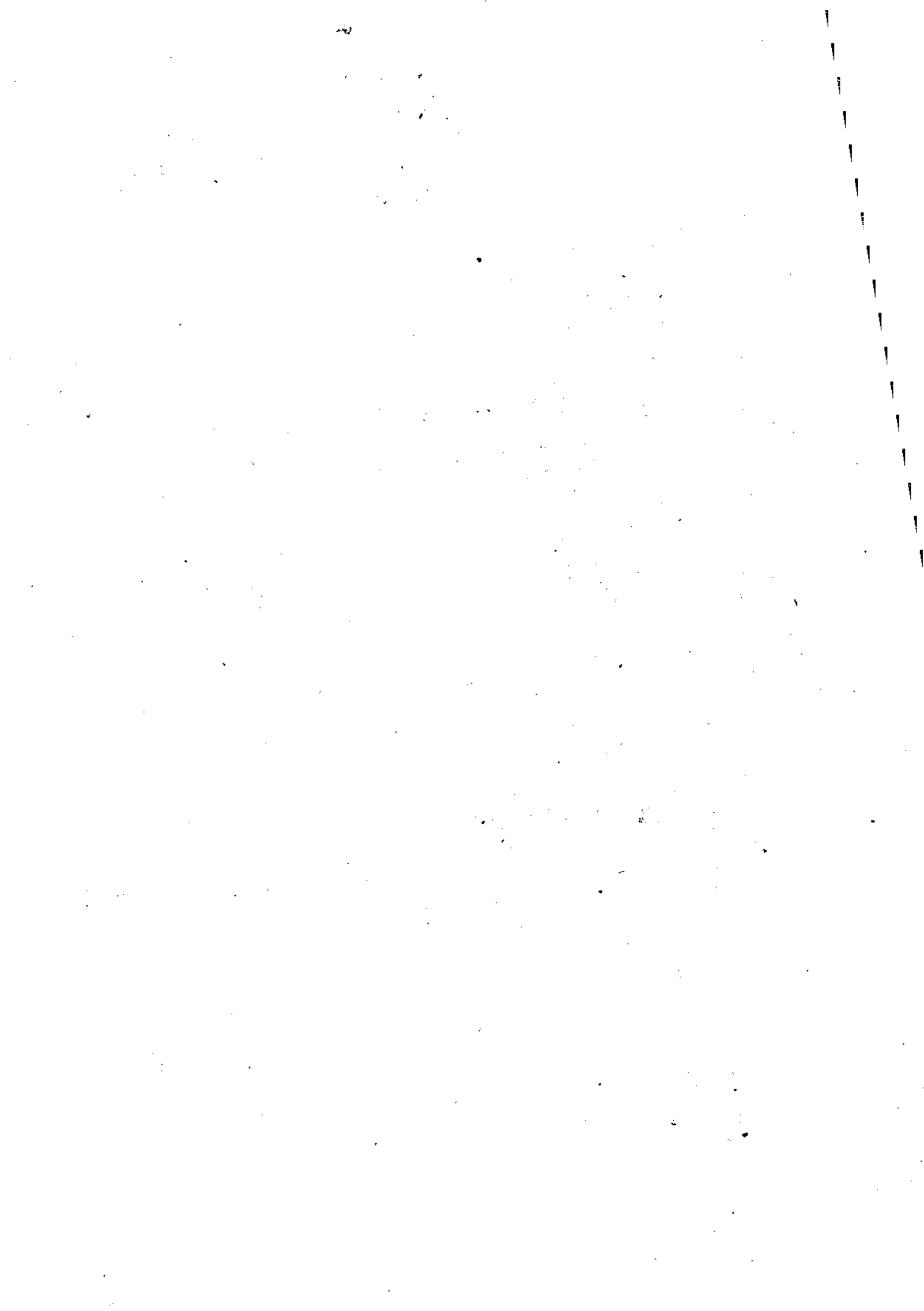

Allegro Moderato

CONCERTO II

Cem: Solo

Op: 12

Viol: Cem:

Viol:

p.

f *ln* *w*

Volti

Viol:

f *p* *f* *f*

p.
Adagio non troppo

f. *p.* *f.* *p.* *f.* *p.* *f.* *p.*

Solo

