

# DUO CONCERTATO

PER

CLARINO Si $\flat$

CLARINO e TROMBONE

E. PICCHI

*Largo* 1. *scherz. e affrett.*

*a tempo*  
*f* *p*

All.<sup>o</sup> Moderato  
8 solo

*cres.....* *f* *f*

*f* **Largo**

*cres.* **Cantabile** *a tempo*

*stent.* *a tempo*

*a tempo* *p*

*solo* *p*

**Lo stesso movim!o** *ff*

*cres.....*

1

*delicato*

*cres.*

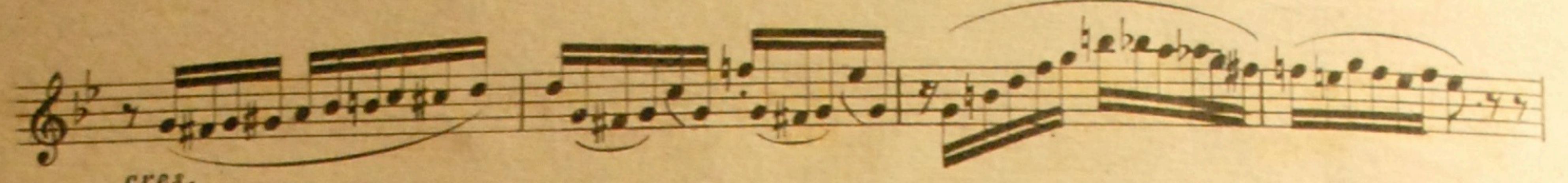

*cres.*

*pp*

*sempre più pp*

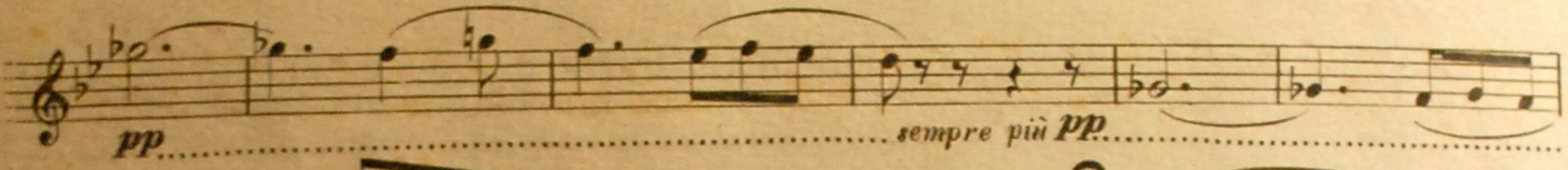

*cadenza*

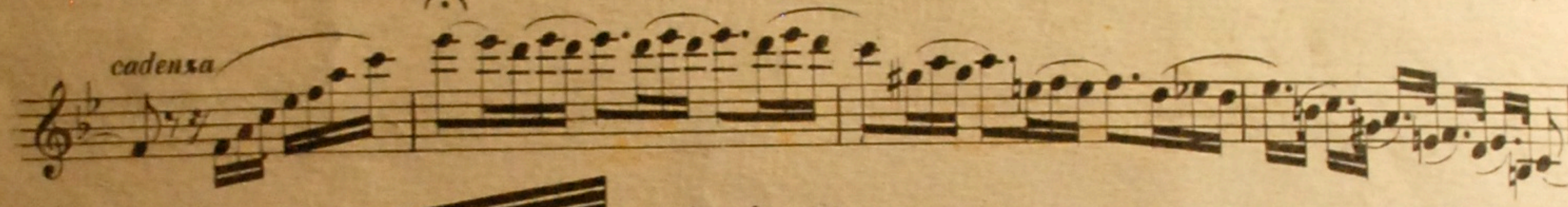

*vibrate e rall.*

*stacc: e marcatiss:*

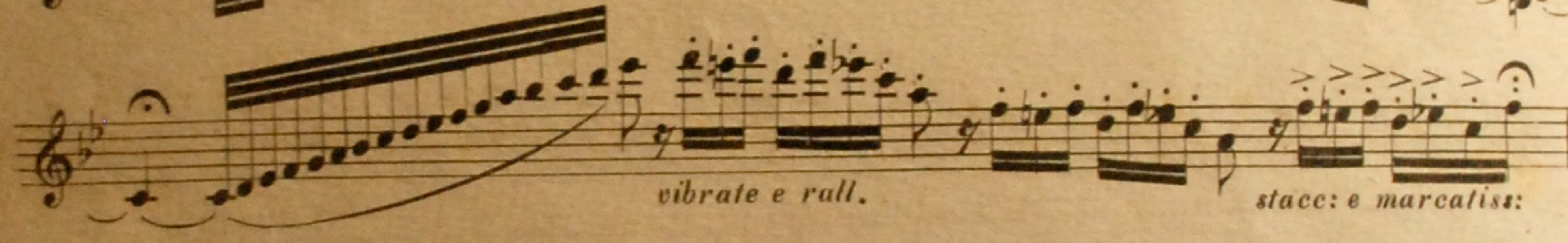

**Allegro**

**20**

*pp*

*cres.....*

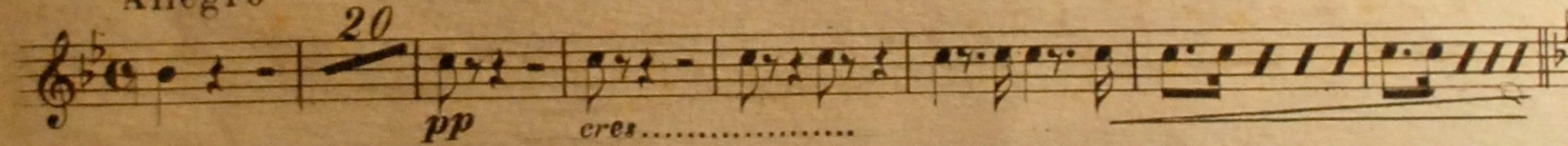

**Lo stesso tempo**

*p*

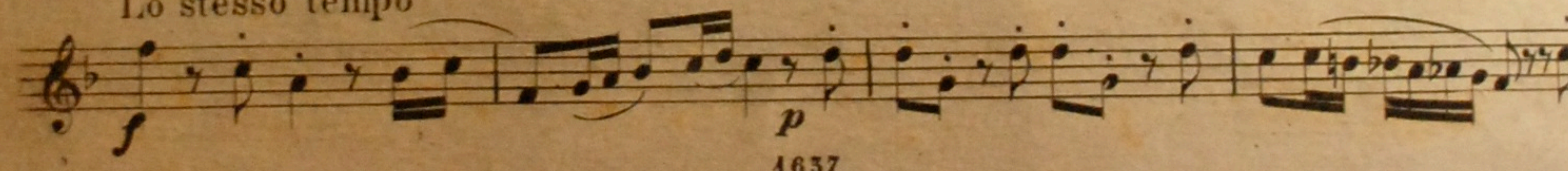

CLARINO si b

Lo stesso movimento

11 *p*

*p* 2

*ff* 2 2 *ff*

*f*

7 *p cres* .....

*cres*..... *f*

*p* *f*

*f* *p*

*pp* *f*

