

Die Schöpfung

Nr. 1 *Largo*

Joseph Haydn - Franz Joseph Rosinack

Oboe

8 *f* *p* *f* *p* *p*

14 *f*

18

20 *f* *p*

23

26 *f* 3 3

31 *p* *f* *p* *f* *p*

33 *f* *p* *f* *p*

38 *f* *pp*

43 *f* *p*

48 *p* *p*

ff

Nr. 2 *Andante*

mezza voce

p *f* *p* *f* *p*

p

p

fz *p*

f

dolce

p *f*

dolce *p*

Detailed description of the musical score: The score is written on a single treble clef staff in a 2/4 time signature with a key signature of one flat (B-flat). It consists of 81 measures. The tempo is marked 'Andante'. The piece begins with a melodic line starting on a half note G4. Dynamics include *mezza voce*, *p* (piano), *f* (forte), *fz* (forzando), and *dolce*. Articulations include accents and slurs. Rehearsal marks are placed at measures 7, 13, 20, 26, 33, 38, 44, 52, 59, 67, 74, and 81. The piece concludes with a final *p* dynamic.

88

3

95

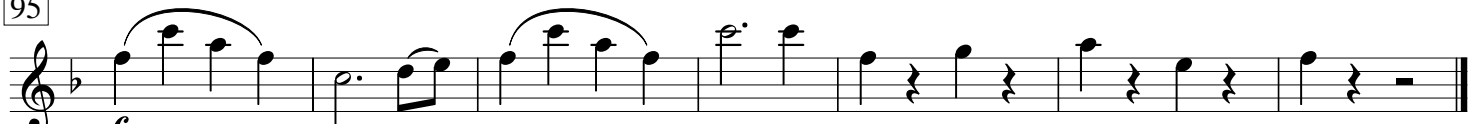

Nr. 3 Choro *Allegro*

5

9

14

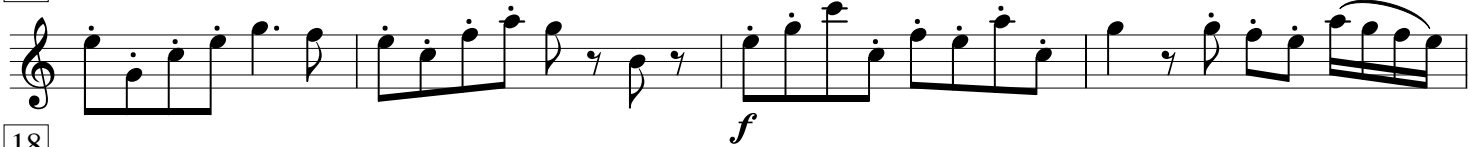

18

22

26

31

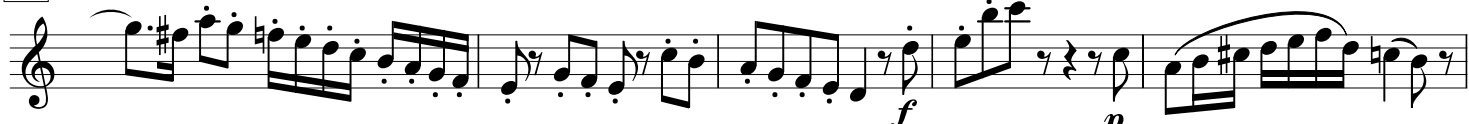

36

40

45

4 **Nr. 4** *Allegro assai*

2 *p*

10

16 *dolce*

23

30

36

42 *p*

48 *pp*

Nr. 5 *Andante*

6/8 *dolce* *fz* *fz* *fz* 4

9

13 *f* *p*

17 *fz* *fz*

22

26 *fz*

29

5

33

38

42

47

52

58

62

66

71

74

78

82

86

6 **Nr. 6 Choro** *Vivace*

5 *p* *f* *p* *f*

9 *fz* *f*

17 **Fuga** 4 *f*

21

25

29

33

36

40

44

48

51

54

Nr. 7 Choro *Allegro*

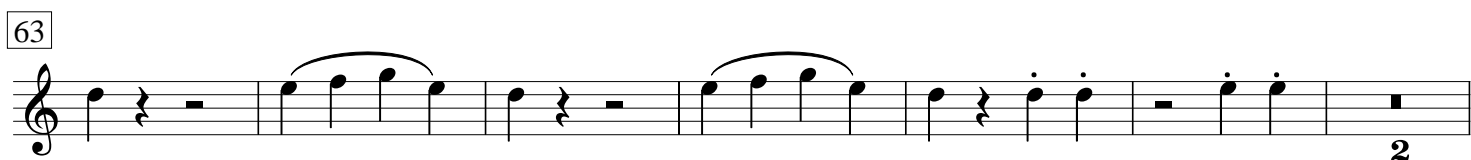
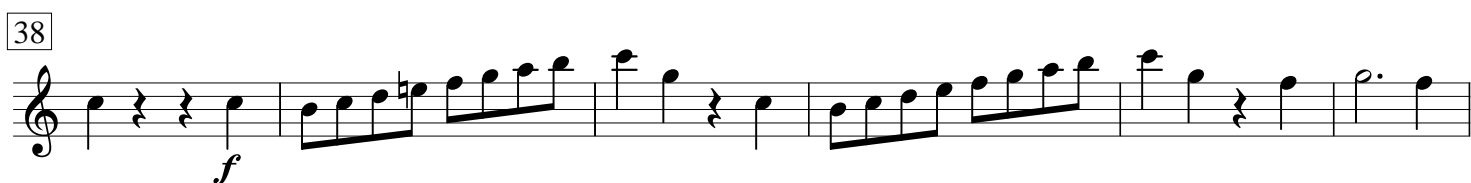
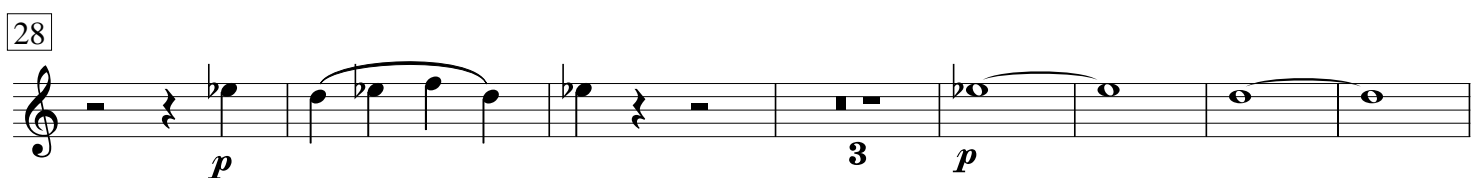
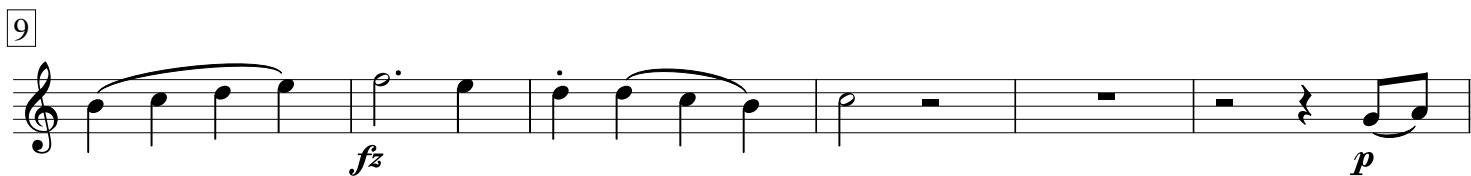

71

p

78

86

93

99

105

111

118

126

137

145

150

156

162

168

174

180

185

192

Ende des 1. Teils

Nr. 8 *Moderato*

5 *f fz fz*

10 *p*

15 *f*

20 *p*

25 *f*

31 *f* 2

36 *p*

41 *f p*

48 *tr*

53 *f p*

58 *3 3 3 3*

63

68 *tr tr tr tr* *p*

73

78

84

90

97

102

107

112

116

121

125

129

Measures 73-77: Trills on G4, A4, B4, and C5.

Measures 78-83: Trills on G4, A4, B4, and C5.

Measures 84-89: Trills on G4, A4, B4, and C5.

Measures 90-96: Trills on G4, A4, B4, and C5.

Measures 97-101: Trills on G4, A4, B4, and C5. Dynamics: *p*.

Measures 102-106: Trills on G4, A4, B4, and C5.

Measures 107-111: Trills on G4, A4, B4, and C5.

Measures 112-115: Trills on G4, A4, B4, and C5. Dynamics: *f*.

Measures 116-120: Trills on G4, A4, B4, and C5. Dynamics: *p*.

Measures 121-124: Trills on G4, A4, B4, and C5.

Measures 125-128: Trills on G4, A4, B4, and C5.

Measure 129: Trills on G4, A4, B4, and C5. Dynamics: *p*.

12136

p

141

148

p

152

157

3 3 3 3 3 *fz*

162

167

172

177

p

181

187

192

tr

198

f

203

Nr. 9 *Poco Adagio*

5

9

13

p

Nr. 10 Terzetto *Moderato*

10

17

22

29

36

41

46

p dolce

f

p

fz

p

f

p

fz

p

dolce

f

p

dolce

fz

p

dolce

53

p *f*

59

tr *p*

64

fz *p*

69

fz *p*

73

fz *p*

78

fz *p*

84

p

92

f *p* *p*

100

f *p* *p*

107 *Vivace*

f

112

f

116

121

125

129

132

136

Nr. 11 *Andante*

6

11

15

20

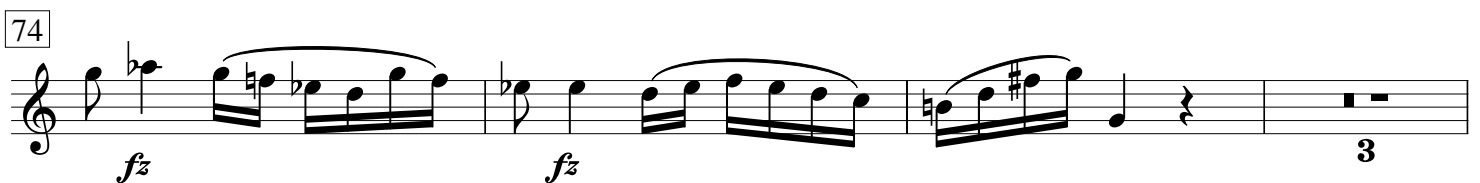
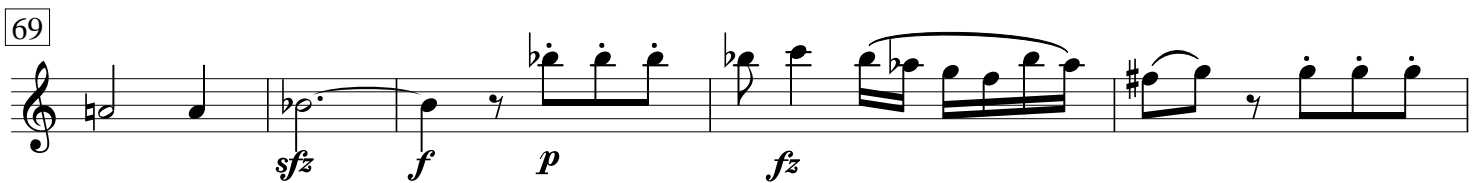
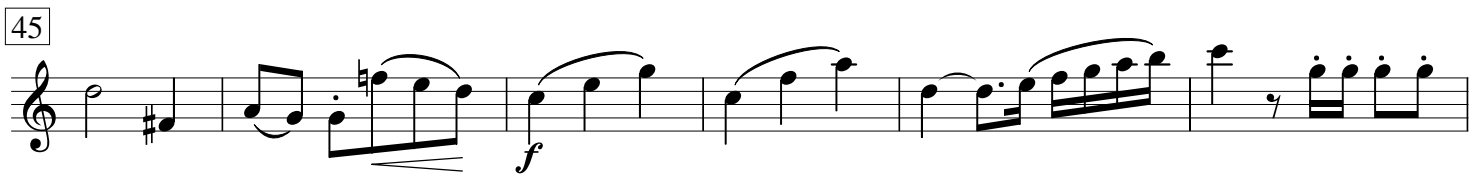
27 *Maestoso*

18 **Nr. 12** *Andante*

p

6

f

11

p

16

21

f

26

31

p *tr* *tr* *tr* *tr* *f*

36

p *f*

41

p *tr* *tr*

45

f *p*

51

f

54

p

20 **Nr. 13 Choro** *Vivace*

5

9

13

17

21

26

30

34

38

Poco Adagio cantabile

44

50

p

56

62

67

72

77

82

87

92

97

102

106

Vivace

110

117

122

131

137

142

149

154

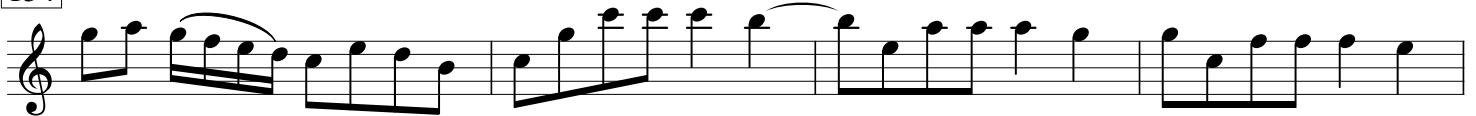

158

163

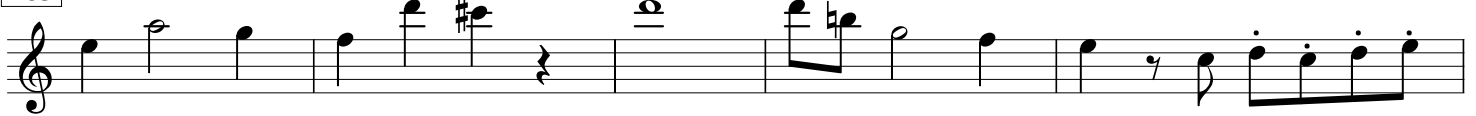

168

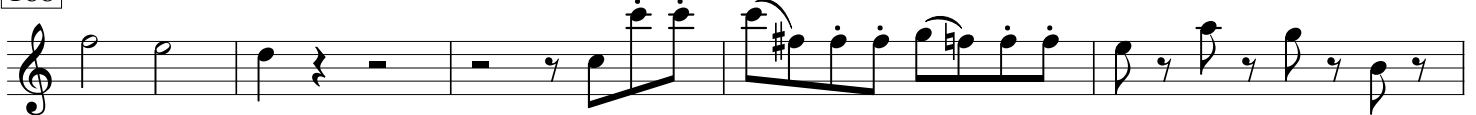

173

178

*Ende des 2. Teils*

Nr. 14 *Largo*

f *p cantabile*

4

7

fz *fz* *p*

10

p

13

fz *p*

16

fz *p* *fz* *p* *fz* *p*

19

22

25 *Adagio* *Solo*

28 *p*

31

35

37

40

44

47

50

54

58

61

64 

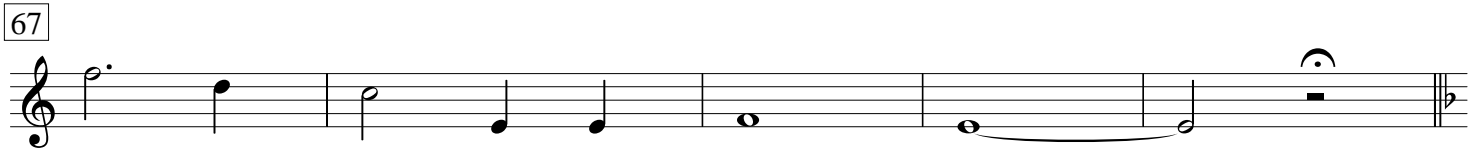
67 

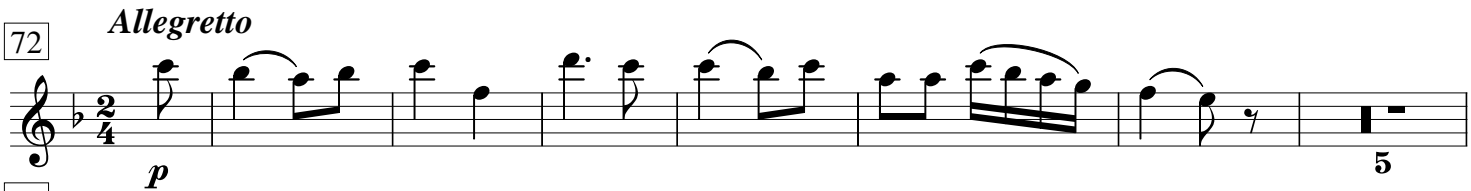
72 *Allegretto* 

83 

90 

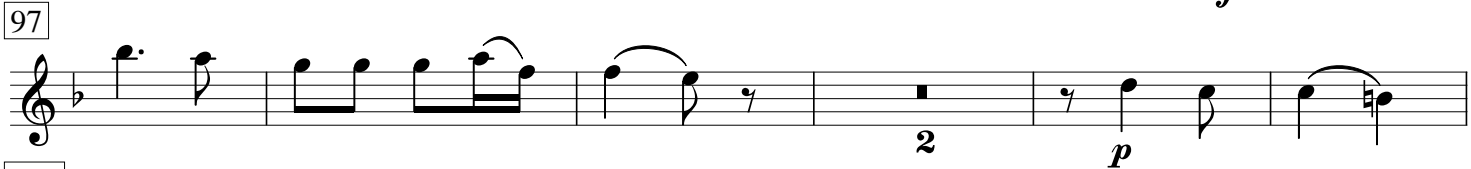
97 

104 

110 

116 

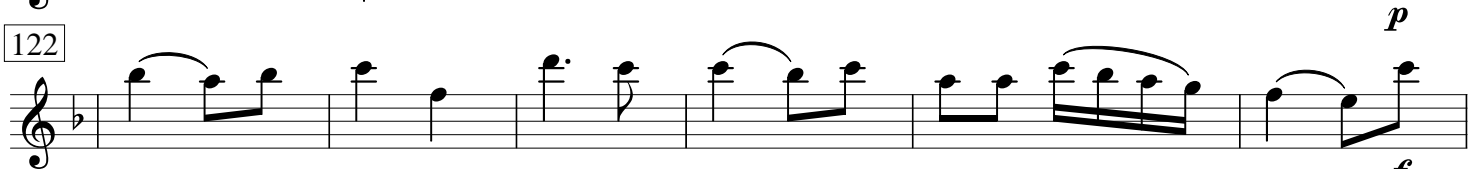
122 

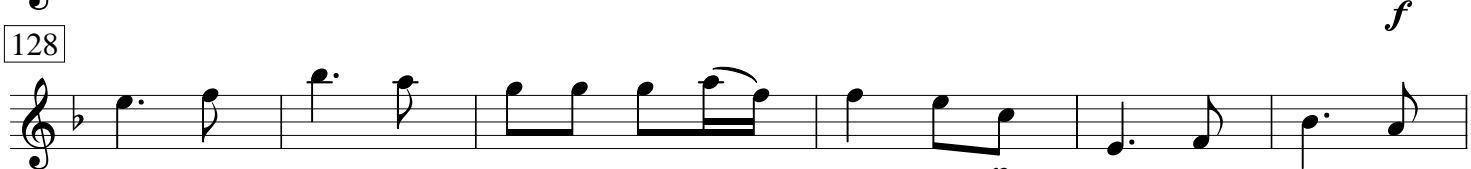
128 

134 

Nr. 15 Duetto *Adagio*

p *p* *p* *p* *Solo* *p*

6 4 2 6

2/4

72 *f* 2 *p*

80

87

94

101

108

115

122 *p*

129 *f* *p* *f*

136 *p*

144

152 *fz* *fz* *fz* *p*

163 *f* *p* *pp*

169 *fz* *p* 3

179

p

187

193

199

205

211

f

217

p *p*

224

f *p*

231

f *p*

238

247

fz *fz* *fz*

254

f *p*

261 *pp*

268 *p*

275 *f*

284

Nr. 16 Chor *Andante*

f *p*

5 *Allegro*

12 *f*

16

20

24 *tr*

2

30 29

33

37

40

45

50

54

59

63

67

74

79

p

f

ff
