

BACCHANALE
from Samson and Delila

CAMILLE SAINT-SAËNS

arranged by

PATRICK CLEMENTS

PICCOLO

Piccolo

BACCHANALE

from Samson and Delila

Camille Saint-Saëns arr. Patrick Clements

Recitativo G.P. Allegro moderato

(Oboe solo) *p*

11

18

24 *cresc.*

31

36 *f* 15 *mf cresc. f*

57

69

80

89 *tr*
ff

98 *dim.*³

106 *p*³ 21 Cl.2 *p malenconico*

135

145 *p* 4

157 2 2

166

174 2 12 *ff*

195 *dim.* 25 7 **Doppio più lento** (♩ = ♩)

232
Hn 1
mf *mf*

237
mf

240
f *mf* *p*

244
pp *p*
Tempo I
8

257
mf cresc.
11

275
f

286
ff

295

301

307

315

Di più in più animato

325

353

363

370

375

BACCHANALE

from Samson and Delila

CAMILLE SAINT-SAËNS

arranged by

PATRICK CLEMENTS

FLUTE

Flute

BACCHANALE

from Samson and Delila

Camille Saint-Saëns arr. Patrick Clements

Recitativo G.P. Allegro moderato

(Oboe solo) *p*

11

18

23 *cresc.*

29

34 *f* 15

54 *mf cresc.* *f* *8^{va}*

65

77

87 *loco*
ff

95

104 21 Cl.2
dim. *p* *p malenconico*

133

143
p

152

159

166

174 4

186 *mf* *f*

194 *ff* *dim.*

205 *p*

217 *p*

Doppio più lento ($\text{♩} = \text{♩}$)
225 *p*

229 *p*

233 *p* *p* *mf*

238 *f* *mf*

Tempo I
242 *p* *p*

254

262 *p cresc.*

276 *f*

288 *ff*

296 *ff*

301 *ff*

306 *ff* *sva*

314 *ff*

324 *loco* *Di più in più animato* *sva* *ff* 20 *ff*

351 *ff*

361 *loco* *ff*

369 *ff*

375 *ff*

BACCHANALE
from Samson and Delila

CAMILLE SAINT-SAËNS

arranged by

PATRICK CLEMENTS

OBOE

Oboe

BACCHANALE

from Samson and Delila

Camille Saint-Saëns arr. Patrick Clements

Recitativo

Allegro moderato

83 *ff*

92 3 3 3 3

101 3 *dim.* 6 *p malenconico*

115

126 (6) (5) *pp*

141 (7) 4 *p*

154

164

172

180 *cresc.* 7

194 *ff* *dim.*

205 *p*

217 2

225 Doppio più lento (♩ = ♩) *p* 2 3 4

229 5 6 7 8

233 9 10 11 12 *mf* *p* *mf* *p*

237 *mf* 1 2

239 3 4 2

243 (non rit.) Tempo I *p* *pp* *p* 5 *p*

254 5 8 *p* cresc.

273 *f*

281

289

296

303

310

320

328 **Di più in più animato**

338

349

358

368

375

BACCHANALE

from Samson and Delila

CAMILLE SAINT-SAËNS

arranged by

PATRICK CLEMENTS

COR ANGLAIS

Cor Anglais

BACCHANALE

from Samson and Delila

Camille Saint-Saëns arr. Patrick Clements

Recitativo **Allegro moderato**

G.P. 5

(Oboe solo) *p*

14

21 *cresc.*

29

35 *f* 9 *p cresc.*

51 *f*

60

68

77

87 *tr*
ff

97 8
p malenconico

114

125 19 Fl. 3
p

154

163 2 2

174 *cresc.*

182 7 *ff*

197 *dim.* *p*

207 2 10

Doppio più lento ($\text{♩} = \text{♩}$)

225 *p*

231 *mf* *p*

235 *mf* *p* *mf* *p*

239 *mf* *p* *f* *mf* *p*

243 *pp* *p* **Tempo I**

253 *p* *p*

269 *p cresc.* *f*

278

286 *ff*

294

301

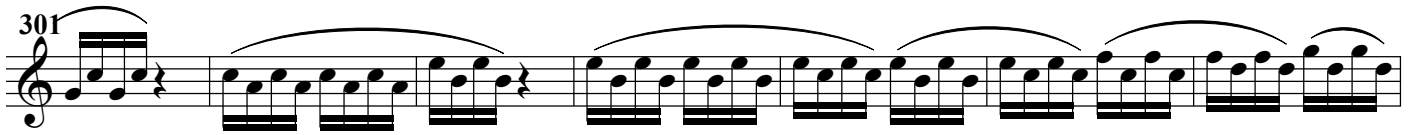

308

318

327 *Di più in più animato*

338

350

360

369

375

BACCHANALE

from Samson and Delila

CAMILLE SAINT-SAËNS

arranged by

PATRICK CLEMENTS

CLARINET 1 in B \flat

Clarinet 1 in B \flat

BACCHANALE

from Samson and Delila

Camille Saint-Saëns arr. Patrick Clements

Recitativo G.P. **Allegro moderato**

(Oboe solo)

p

11

18

25

cresc.

32

f

38

p

47

2

cresc.

f

57

65

73

81

225 Doppio più lento (♩ = ♩)

232 (rapido)

238

244

253

261

270

279

292

300

306

314

322

tr **Di più in più animato**

ff *ff*

331

2

340

2

ff

350

360

369

375

BACCHANALE

from Samson and Delila

CAMILLE SAINT-SAËNS

arranged by

PATRICK CLEMENTS

CLARINET 2 in B \flat

Clarinet 2 in B \flat

BACCHANALE

from Samson and Delila

Camille Saint-Saëns arr. Patrick Clements

Recitativo G.P. **Allegro moderato**

(Oboe solo) *p*

11

20

27

33

40

49

58

66

74

83

91

ff

100

2 19

dim.

Ob.

129

(7) (8)

pp

144

(5)

p

154

164

2 2

175

12

ff

196

dim. *p*

207

8

225 Doppio più lento ($\text{♩} = \text{♩}$)

p

232 *f* *p* *f* *p* *sf* *mf*

239 (non rit.) **Tempo I**

mf *f* *dim.* *p* *pp* *p*

247 *p*

256 *p* *p*

265 *cresc.*

274 *f*

285 *ff*

295

302

308

316

324

tr **Di più in più animato**

ff 2

332

2 2

342

2 2

352

362

371

378

BACCHANALE

from Samson and Delila

CAMILLE SAINT-SAËNS

arranged by

PATRICK CLEMENTS

HORN 1

Horn 1 in F

BACCHANALE

from Samson and Delila

Camille Saint-Saëns arr. Patrick Clements

(Ob. ends)

fp (Oboe solo)

Allegro moderato

G.P.

p *>* *p*

10

21 *poco marcato* *cresc.*

32 *f* *p*

43 *cresc.*

52 *f*

63

75

88 *ff*

100 *dim.* *p* *dim.* *pp*

112 (8)

127 (8)

142 (10) *p*

158 *p*

170 *cresc.*

182 *f*

192 *mf*

221 *Bn. I* *cantabile* **Doppio più lento** (♩ = ♩)
(solo)

228

233 *f* *p* *f* *p* *sf*

238 *sf* *sf* *f* *dim.* *p*

244 (*non rit.*) **Tempo I**
dim. *p* 6

257 *p* 2

267 *cresc.*

276 1 2 3 4 5 6 7
f

284 8 9 10 11 12 13 14 15

292 16
ff

302

313

326 *Di più in più animato*
ff 2 *ff*

337

348 (7)

363

375

BACCHANALE

from Samson and Delila

CAMILLE SAINT-SAËNS

arranged by

PATRICK CLEMENTS

HORN 2

Horn 2 in F

BACCHANALE

from Samson and Delila

Camille Saint-Saëns arr. Patrick Clements

(Ob. ends)

fp (Oboe solo) G.P. **Allegro moderato** *p* *p*

9

18 *cresc.*

28 *pp*

40 (10) *p cresc.*

52 *f* \wedge

62 \wedge \wedge

74 \wedge

86 *ff*

97 *dim.* *p*

108 (6) (8) *dim.* *pp*

123 (8) (8)

138 (8) 7

157 *p* 3 *p*

168 2

179 *cresc.* *f*

189 3 9 *mf*

211 *Ob.*

p

Doppio più lento (♩ = ♩)

225

p

230

mp

235

f p sf sf sf

240

f mf p pp (non rit.)

Tempo I

245

p p

258

pp cresc.

271

f

281

ff

211 *Ob.*

212 213 214

p

Doppio più lento (♩ = ♩)

225

226 227 228

p

230

231 232 233

mp

235

236 237 238 239 240

f p sf sf sf

240

241 242 243 244

f mf p pp (non rit.)

245 **Tempo I**

246 247 248 249 250

p p

258

259 260 261 262 263 264 265 266 267 268 269 270

pp cresc.

271

272 273 274 275 276 277 278 279 280

f

281

282 283 284

ff

294

303

313

325

Di più in più animato

336

347

362

(7)

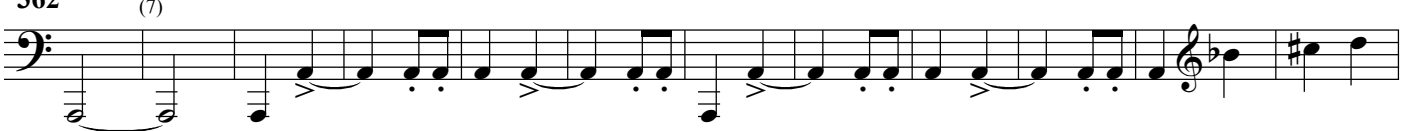

374

BACCHANALE
from Samson and Delila

CAMILLE SAINT-SAËNS

arranged by

PATRICK CLEMENTS

BASSOON 1

Bassoon 1

BACCHANALE

from Samson and Delila

Camille Saint-Saëns arr. Patrick Clements

Recitativo G.P. **Allegro moderato**

(Ob solo) *p*

12

20 *poco marcato* *cresc.*

29

37 *f* *p*

46 *cresc.* *f*

57

65

73

82 *ff*

93

102 *dim.* *p* *leggieramente*

113

125

135

146 *p*

158

165

175 *cresc.*

185 *f*

195 *dim.*

203 *p*

213

225 Doppio più lento (♩ = ♩)

233

239

249

260

269

279

287

294

299

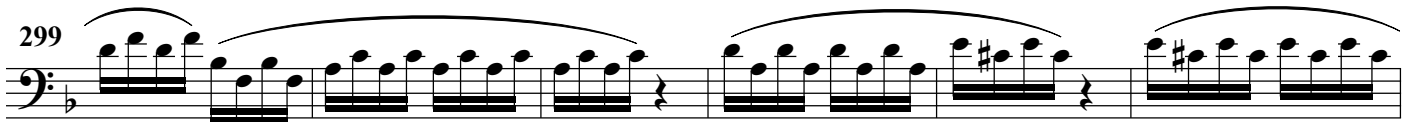

305

311

320

Di più in più animato

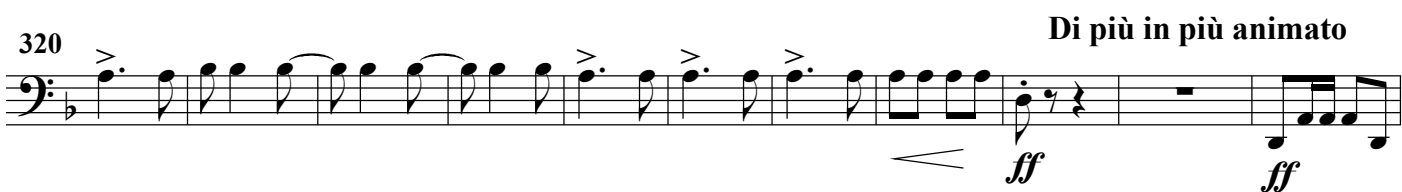

331

343

352

360

368

377

BACCHANALE
from Samson and Delila

CAMILLE SAINT-SAËNS

arranged by

PATRICK CLEMENTS

BASSOON 2

Bassoon 2

BACCHANALE

from Samson and Delila

Camille Saint-Saëns arr. Patrick Clements

Recitativo

Allegro moderato

G.P.

3

(Ob solo)

p

12

22

cresc.

32

f

p

40

cresc.

50

f

61

69

77

86

ff

95

2

105
dim. *p* *leggieramente* 2

115 2

126 2

136

145 3 *p*

156

165

174 *cresc.*

184 *f*

195 *dim.*

204 *p* 4

Doppio più lento (♩ = ♩)

217

228

235

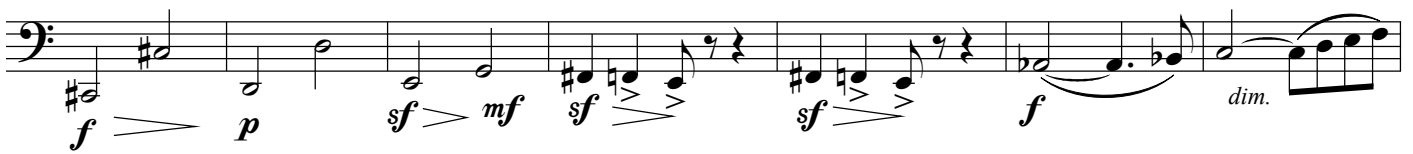

242

(non rit.) Tempo I

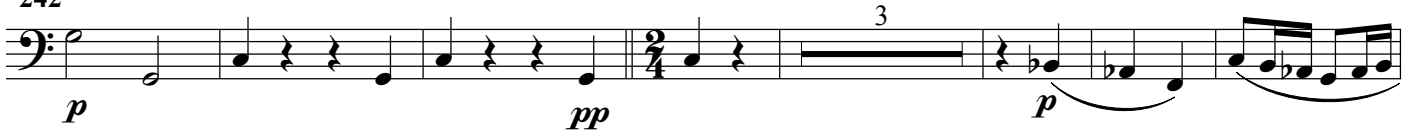

252

261

271

282

290

299

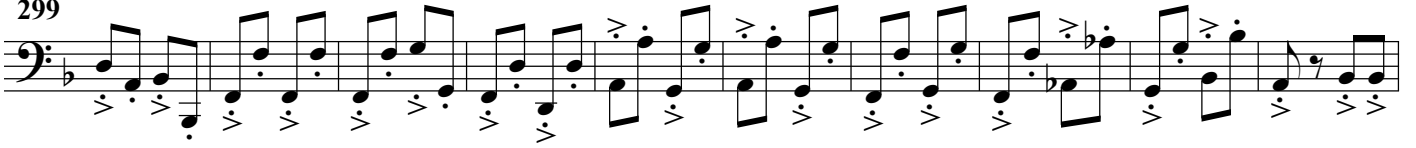

309

318

328

Di più in più animato

338

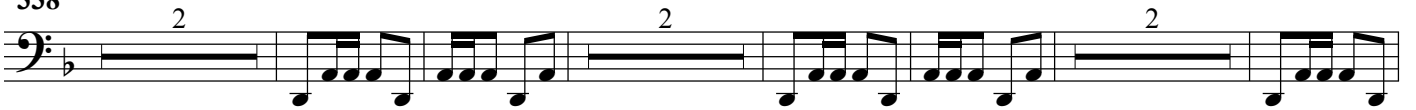

349

358

367

378

BACCHANALE
from Samson and Delila

CAMILLE SAINT-SAËNS

arranged by

PATRICK CLEMENTS

DOUBLE BASS

DANSE
BACCHANALE

pizz Cello p

f silenzio pizz.

2

poco a poco. f

cres - cen - do

A 1 p arco.

cen do.

(Al)

diminuendo. p

B 3

1 2 3 4 5 6 7 8 9 10 11 12 13

pp

C. BASSES.

14 15 16 17 18 19 20 21 22 23 24 25 26

Fl. Timb.

27 28 29 30 31 32 33 34 35 36 37

38 C 1 pizz. 1 col legno

pizz.

D arco. cres cen do. f

D^W

dimi nu en do. p

1 pizz. 1 4

Doppio piu lento

pizz. mf p mf

E arco. p pizz.

p sf sf sf f dim. p

dim. Tempo 1º 5 arco 3

p

F

cres - cen - do.

f

ff

G di più in più animato.

ff

p

1er Von

p

segue.

Maestoso assai

SCÈNE III

