

Solo Violoncello

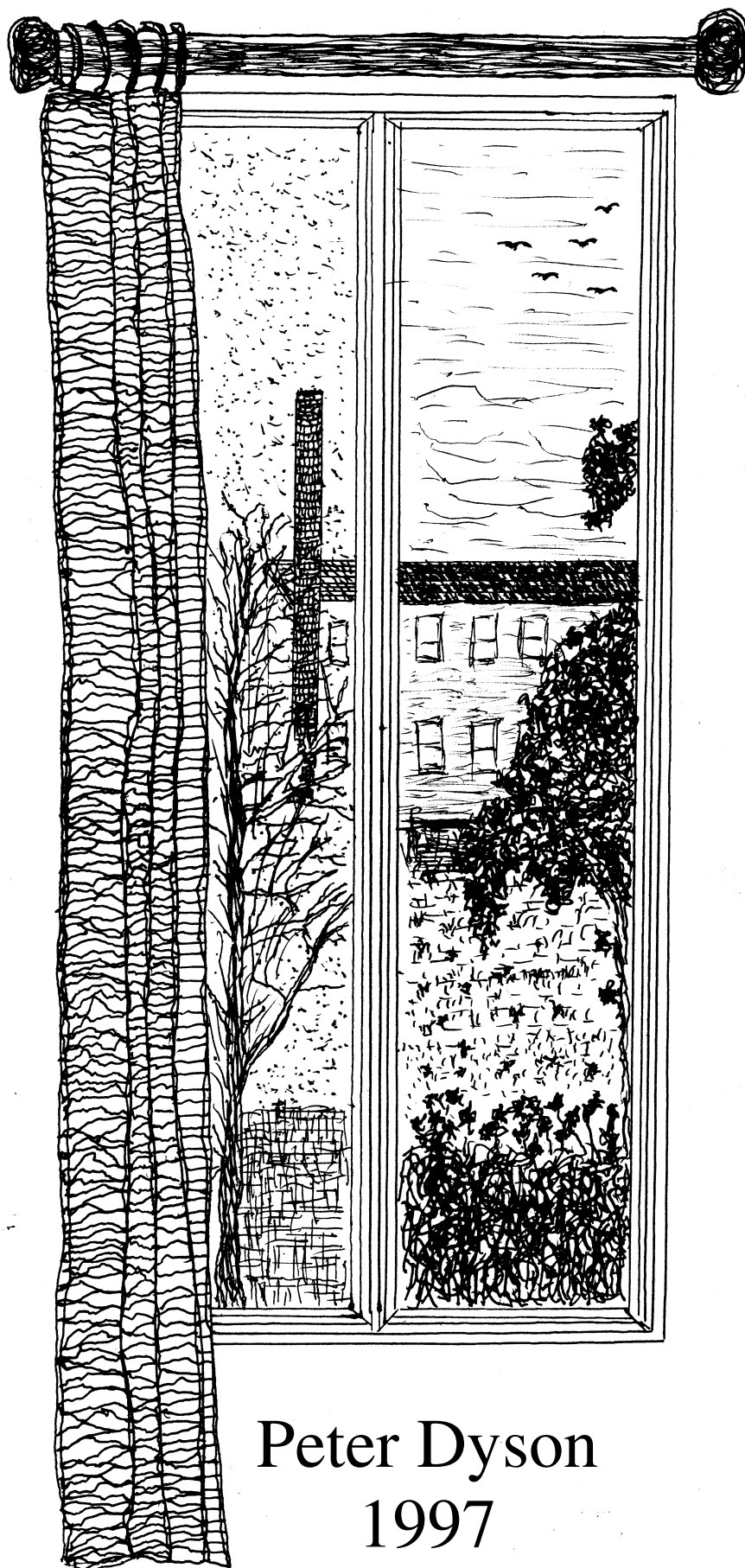

После
ЗИМЫ
всегда
приходит
весна

After
Winter
there
always
comes
Spring

Peter Dyson
1997

После зимы всегда приходит весна

After Winter there always comes Spring

Peter Dyson

Allegro Moderato (♩ = 100)

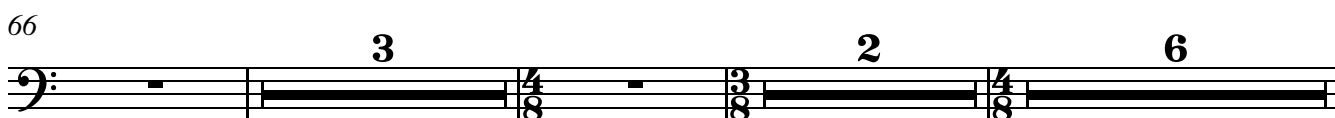
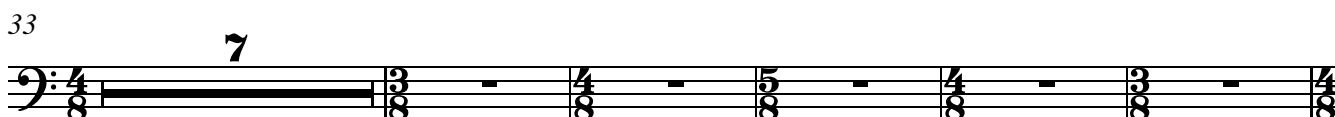
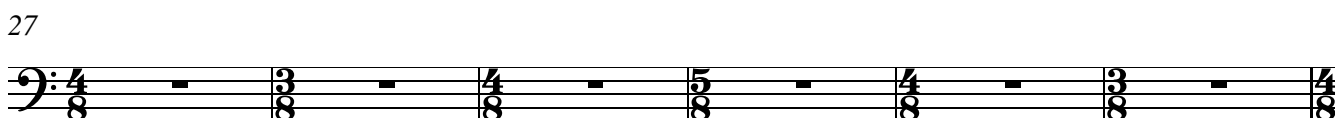
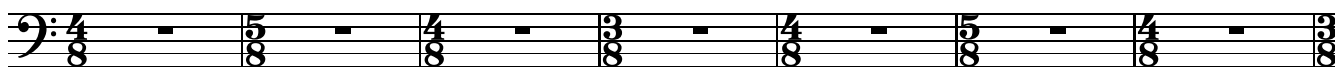

Solo Violoncello

79

p 3

90

3

100

6

mf

115

f

122

3

f *mf*

133

37

f

176

f *mf* *f*

183

190

5 sul pont. 5

ff

204

sul pont. 2 sul pont. sul pont.

ff f f

211

sul pont. 16

f p

231

238

10

p

252

18 42

313

rit. poco a poco 9

6/4

323 (♩ = 90)

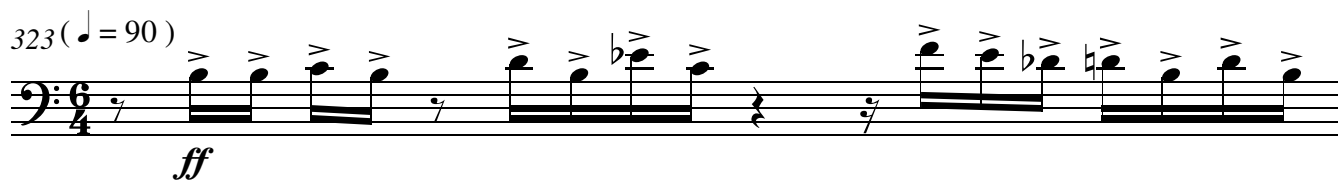

ff

324

325

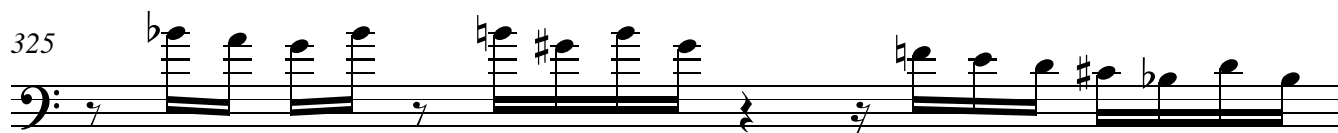

326

327

328

329

330

331

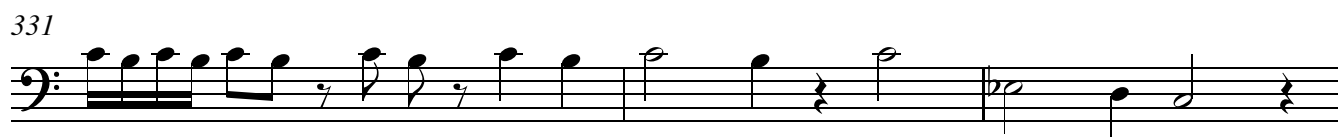

334 **15** *con espressione*
mf

352 *crescendo poco a poco a poco*

356 **25**

384 *ff*

387 *poco diminuendo*

390 *con espressione*
f

393 *poco rit.*

397 *rit.* **2**