

Oboe

Symphony n°2 "Maestosa" in Eb Major, Op.21

1st Movement - Lento cantabile, Chorale "Le Grand Ode"

FELIPE B. BRANDES

Lento con brio $\text{♩} = 40$

(Symphony dedicated to Ms. Luiza Cunha Puttini)

Oboe

Symphony n°2 "Maestosa" in Eb Major, Op.21

3rd Movement - Largo sentimentale, cantabile

FELIPE B. BRANDES

(Symphony dedicated to Ms. Luiza CP)

(Text setting on E. Lasker-Schüler "Dem Barbaren")

40

44

56

Oboe

Symphony n°2 "Maestosa" in Eb Major, Op.21

4th Movement - Adagio eroico, appassionato - Finale

FELIPE B. BRANDES

♩ = 40 ♩ = 60

1 2 3 4 5 6

7 8 9 10

♩ = 40 ♩ = 60

11 12 13 14 15 16

17 18 19 20 21

♩ = 40 ♩ = 40 ♩ = 40

22 23 24 25 26 27 28 29 30 31 32 33 34 35 36 37 38

Finale ♩ = 40 *rit.*

125 126 127 128 129 130 131 132 133

134 135 136

English Horn

Symphony n°2 "Maestosa" in Eb Major, Op.21

1st Movement - Lento cantabile, Chorale "Le Grand Ode"

FELIPE B. BRANDES

Lento con brio ♩ = 40

(Symphony dedicated to Ms. Luiza Cunha Puttini)

3
ff *ffff* *mf*

12 29 4 4

51 92 4

151 54

211 44

English Horn

Symphony n°2 "Maestosa" in Eb Major, Op.21

3rd Movement - Largo sentimentale, cantabile

FELIPE B. BRANDES

(Symphony dedicated to Ms. Luiza CP)

(Text setting on E. Lasker-Schüler "Dem Barbaren")

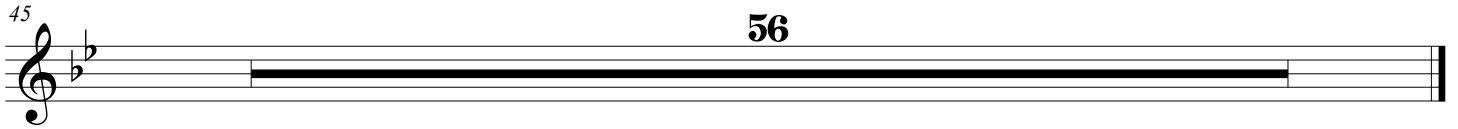

English Horn

Symphony n°2 "Maestosa" in Eb Major, Op.21

4th Movement - Adagio eroico, appassionato - Finale

FELIPE B. BRANDES

♩ = 40 ♩ = 60 ♩ = 40 ♩ = 60 ♩ = 40

30 30

66 27 30 2 5 **Finale**

132 *rit.* *f* *ff* *fff* *fff* 16