

Viola
String Quartet n°1 in G Major "Nordwinde", Op.30

I. Largo affetuoso

FELIPE B. BRANDES

Largo affetuoso ♩ = 40

6

13

19

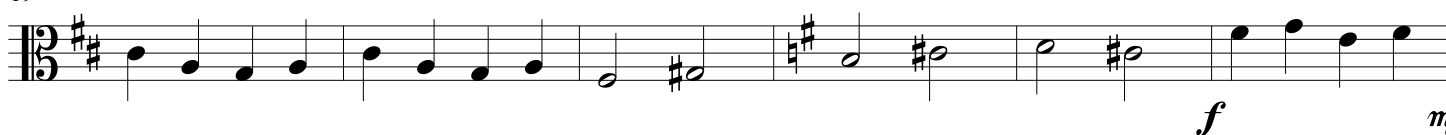

25

31

35

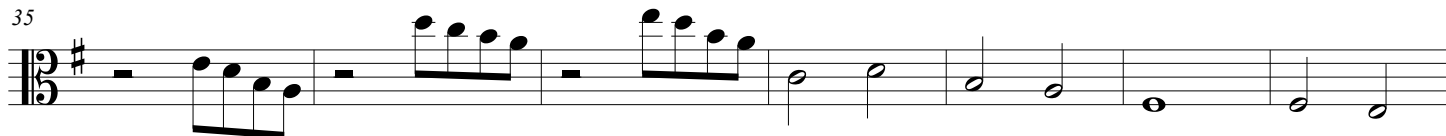

42

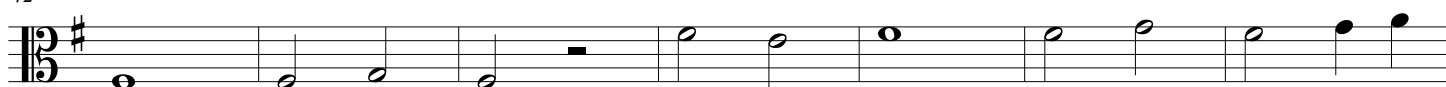

49

55

62

66

Viola String Quartet n°1 in G Major "Nordwinde", Op.30

II. Adagietto

FELIPE B. BRANDES

Adagietto ♩ = 70

7

14

21

25

31

37

42

48

56

63

70

Viola String Quartet n°1 in G Major "Nordwinde", Op.30

III.Largo sostenuto

FELIPE B. BRANDES

Largo sostenuto ♩ = 40

7

12

17

22

26

30

36

Viola

String Quartet n°1 in G Major "Nordwinde", Op.30

IV; Pastorale

FELIPE B. BRANDES

Pastorale ♩ = 70

6

12

18

24

31

38

44

rit.

pizz.

arco

f

mf

f

mf

3

3

50

55
