

# SINFONIA No. 26

"Lamentatione"  
(1768)

Alto Saxophone 1

Joseph Haydn

I. (Arr. for Saxophone Ensemble Diego Parra)

Allegro assai con spirito

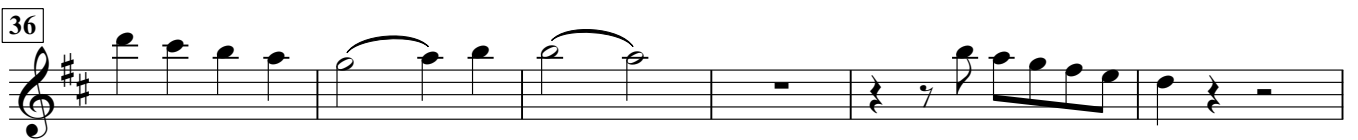
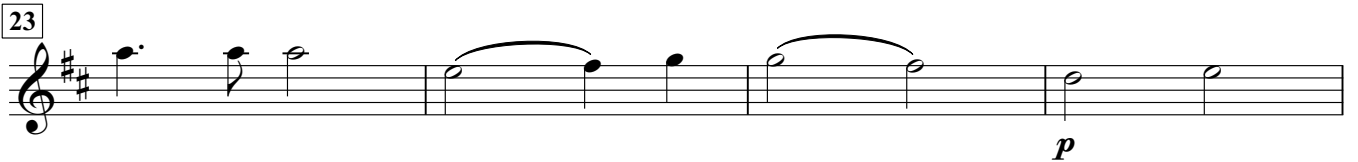
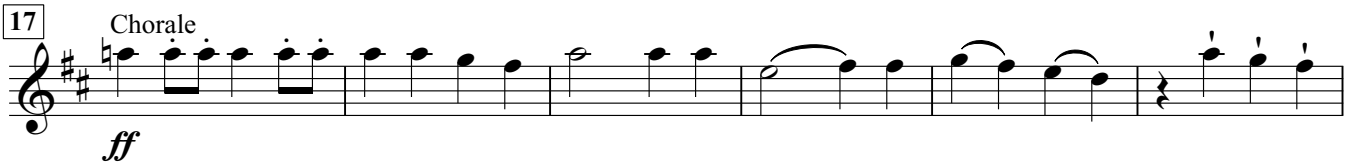
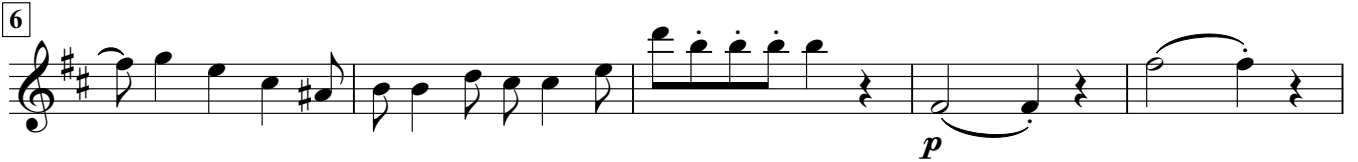

Alto Saxophone 1

42

47

52

57

62

65

70

76

83

89

95

100

106

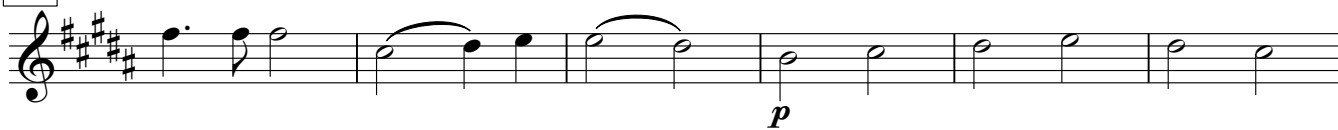

112

118

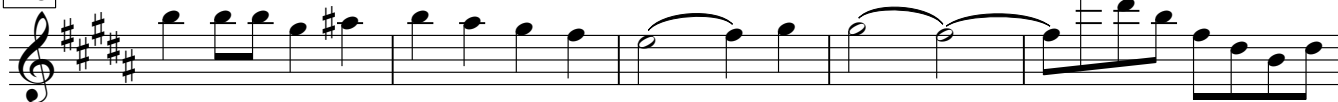

123

128

131

# SINFONIA No. 26

"Lamentatione"  
(1768)

Alto Saxophone 2

Joseph Haydn

I. (Arr. for Saxophone Ensemble Diego Parra)

Allegro assai con spirito

6

11

17

23

31

38

42

47

52

Alto Saxophone 2

57

64

70

77

83

89

95

100

105

112

118

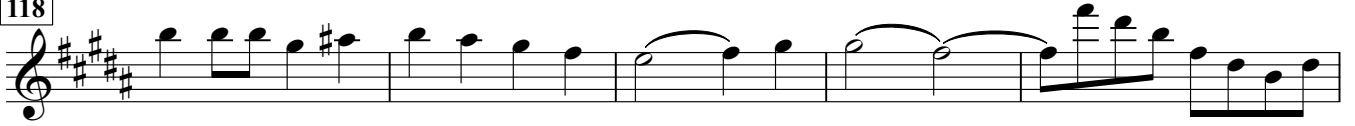

123

128

131

# SINFONIA No. 26

"Lamentatione"  
(1768)

Alto Saxophone 3

I.

Joseph Haydn  
(Arr. for Saxophone Ensemble Diego Parra)

*Allegro assai con spirito*

*f*

6

*p*

11

17

*f*

23

*p*

31

*f* 8<sup>vb</sup>  
ad lib.

38

(8).1

42

47

52

*p* *f*

Alto Saxophone 3

2

57

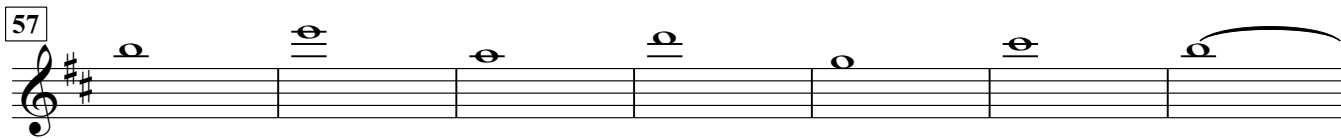

64

70

77

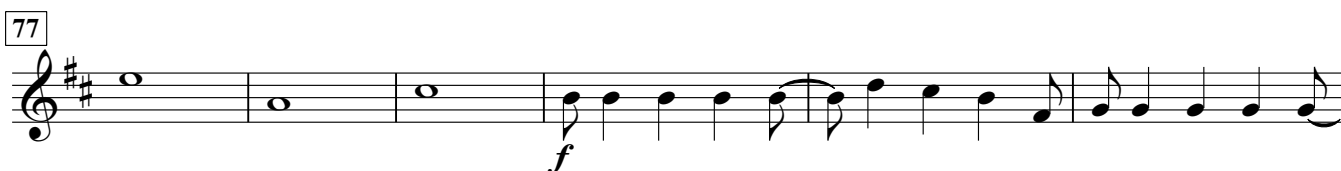

83

88

97

100

105

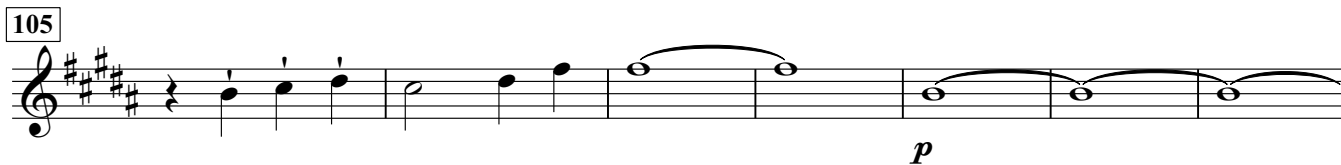

112

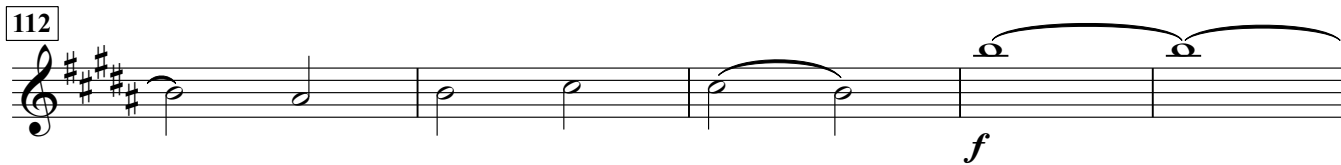

Alto Saxophone 3

117

123

128

Alto Saxophone 1

II.

Adagio  
Chorale  
Solo

9

*forz.*

17

27

36

48

*p* *f*

58

*mp*

62

65

Alto Saxophone 1

68

72

76

Alto Saxophone 2

II.

Adagio

16

17 10

27 10 11

48 7

58

62

65

68

72

76

Alto Saxophone 3

II.

Adagio

16

17

10

27

10

11

48

8

*f*

58

*p*

68

*forz.*

76

*pp*

III.

*Menuet*

*p*

4

8

*f*

12

*p*

16

20

*f* *p*

24

*f* *p*

28

*f*

33

Alto Saxophone 1

37

41

45

*Trio* 49

54

59

63

67

70

75

Alto Saxophone 2

III.

*Menuet*

4

8

12

16

20

24

28

Alto Saxophone 2

41

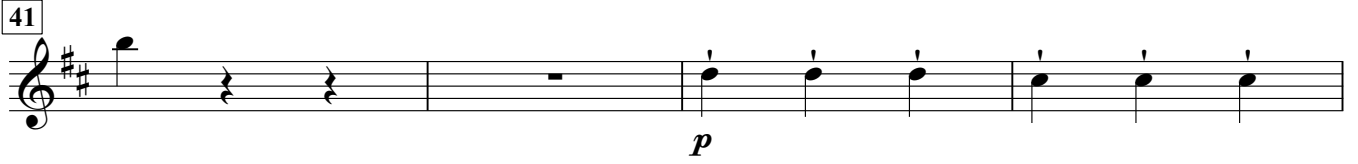

45

*Trio* 49

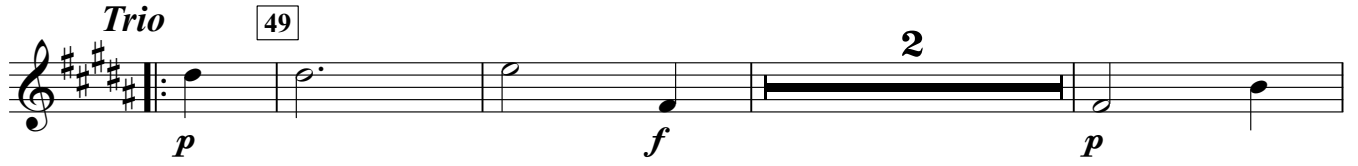

54

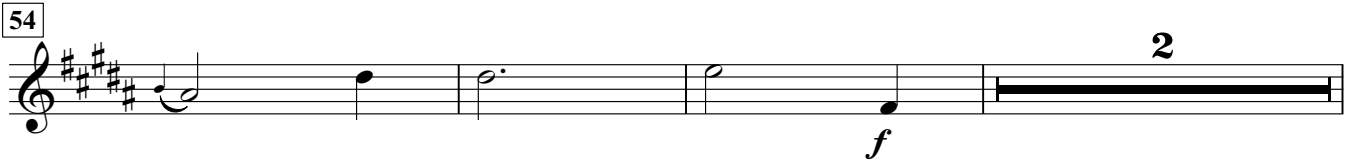

59

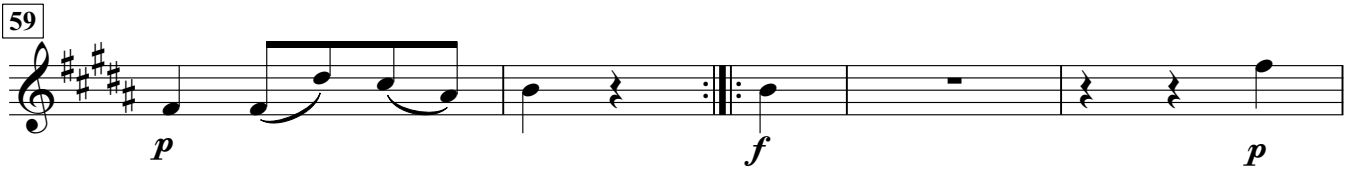

63

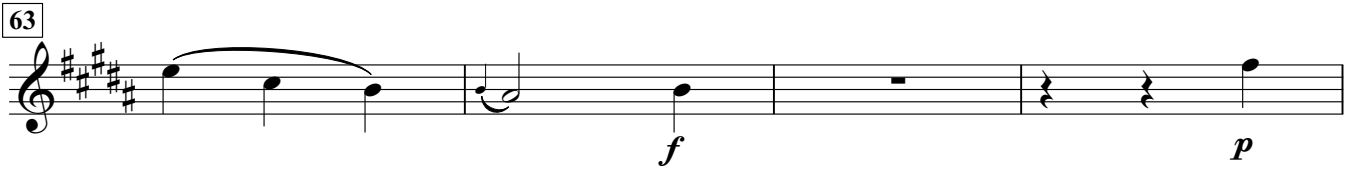

67

70

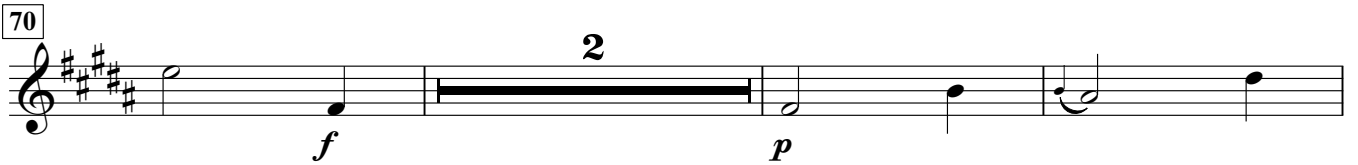

75

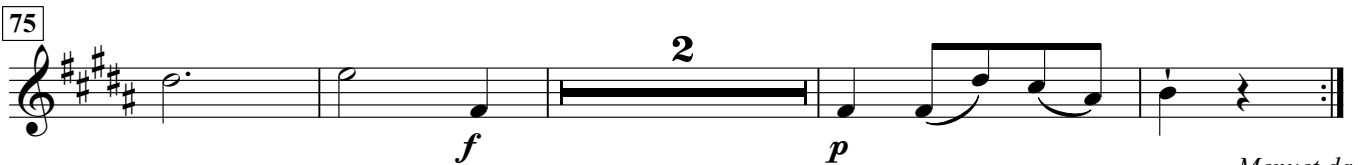

III.

*Menuet*

*p*

8

*f* 2

16

*p* *f*

24

*f* 2 *p* *f*

33

*f*

40

*pp* 4

*Trio*

49

*p* *f* 3 *p* *f*

57

4 3 3 *f* *f* *p*

70

3 4 *f* *p* *f*