

# Quatuor Scientifique

Antonin Reicha

I.

## Adagio

11

17

23 **Allegro**

29

34

38 **Tempo primo**

46

54

61

arco  
*ff* *p* *p* *fp*

67

**Allegro**  
arco  
*f* *p*

72

77

81

85 **Tempo primo**

*p* *fp*

93

[tremulo]

96

*fp*

101

107

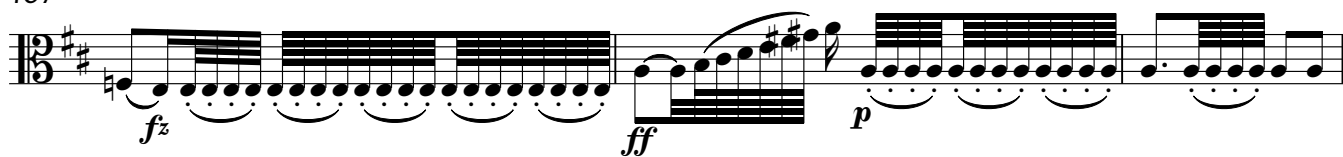

110

II.

**Allegro vivace**

13

20

27

35

42

49

56

63

72

82

89

96

101

108

116

123

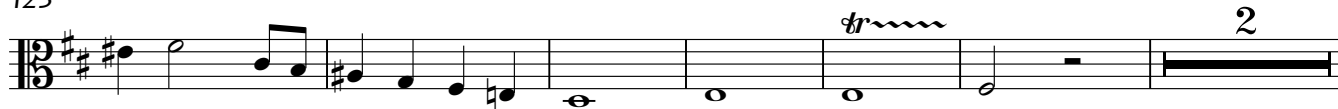

131

139

148

155

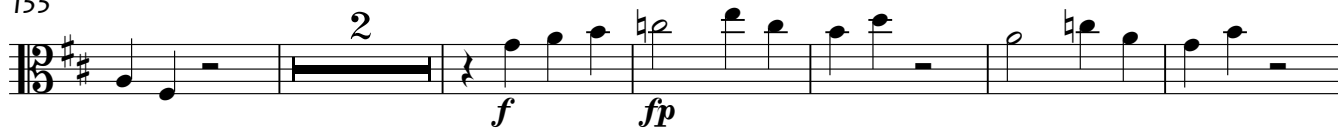

163

170

180

## III.

## Poco andante

12

18

25

32

37

40

45

49

54

58

61

64

68

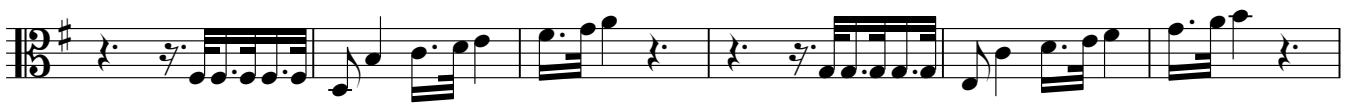

74

79

84

88

93

99

IV.

**Allegro moderato**

19

26

32

40

45

51

57

63

70

76

82

88

95

101

108

V.

## Allegro moderato

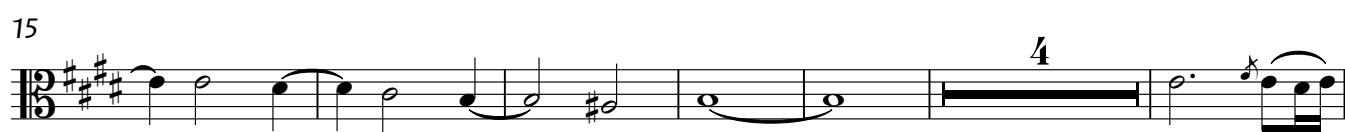

## VI.

## Allegro

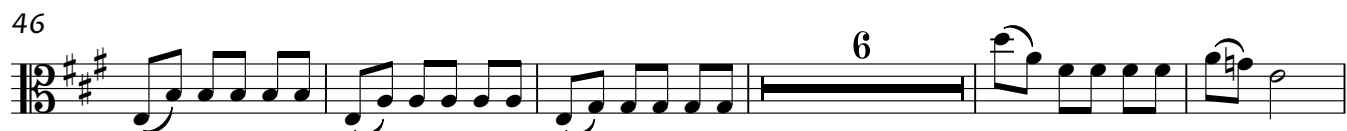

57

67

78

88

97

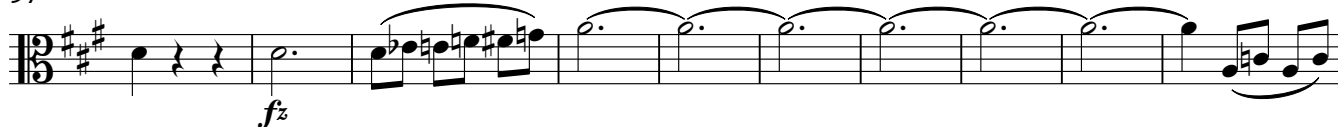

107

113

120

128

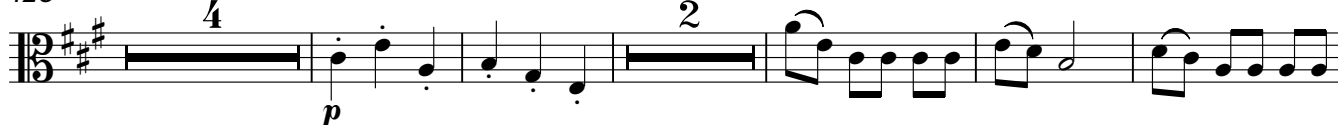

139

147

157

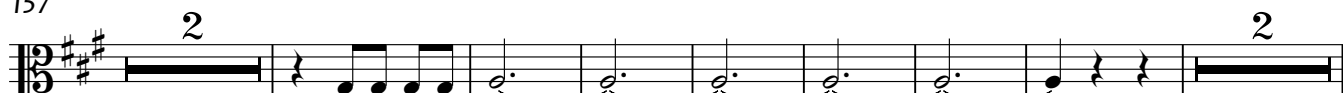

168

179

188

## VII.

## Thème de W. A. Mozart

**Allegro**

8

14

82

89

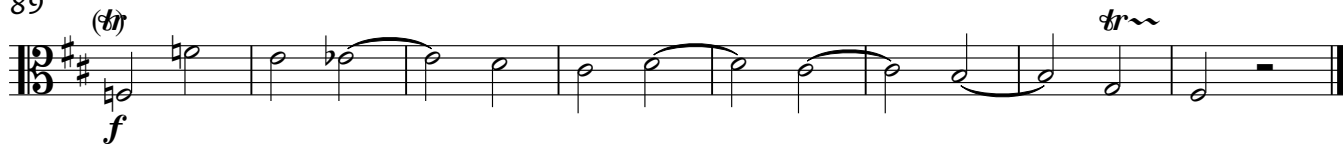

## VIII.

## Allegro assai

10

20

29

38

48

61

71

80

91

105

113

120

130

138

145

*tr*

155

*tr*

*p*

165

174

*f*

*fz*

185

*fz*

*fz*

*fz*

*fz*

*fp*

195

*f*

*fp*

208

220

*fp*

229

*fp*

3

238

249

IX.

**Allegro**

10

19

40

50

59

143

151

162

174

187

195

203

211

219

227

235

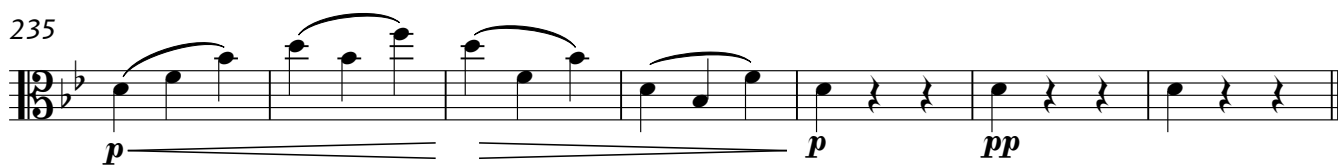

X.

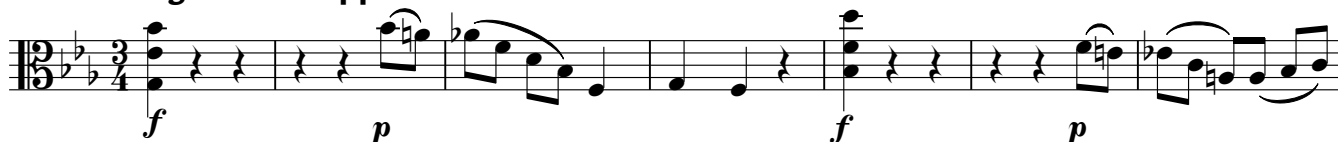
**Menuetto****Allegro non troppo**

8

15

22

28

35

43 **Trio**

53

63

72

80

**Coda**

91

98

109

XI.  
Thème de J. Haydn**Allegro moderato**

4

9

17

28

33

39

44

52

57 *rit.*

*fz*

## XII.

## Allegro un poco vivo

2

*p*

10

*fz* *fz*

17

7

31

*f* 4

42

*p* *f* *p* *f*

49

*p*

55

62

*f*

69

*p*

78

1.

*fp* *fp*

87

2.

*fp* *fp*

96

5

*p*

105

3

112

*ff*

118

125

*fz* *fz* *fp*

132

*fp* *fp*

141

*fp* *p*

150

158

166

171

182

188

194

200

205

213

