

LITURGICAL SUITE

Score (09':05")

(from: *Kyrie Dominicale, SSWV 139*)
for 2 Trumpets and 2 Trombones

Samuel Scheidt (1587 - 1654)
Arr. Michel Rondeau

1. Moderato (Kyrie) ♩ = 80

Trumpet in B♭ 1

Trumpet in B♭ 2

Trombone 1

Trombone 2

B♭ Tpt. 1

B♭ Tpt. 2

Tbn. 1

Tbn. 2

B♭ Tpt. 1

B♭ Tpt. 2

Tbn. 1

Tbn. 2

16

B \flat Tpt. 1
B \flat Tpt. 2
Tbn. 1
Tbn. 2

20

2. Moderato (Christe)

B \flat Tpt. 1
B \flat Tpt. 2
Tbn. 1
Tbn. 2

25

B \flat Tpt. 1
B \flat Tpt. 2
Tbn. 1
Tbn. 2

29

B♭ Tpt. 1

B♭ Tpt. 2

Tbn. 1

Tbn. 2

3. Moderato (Kyrie)

34

B♭ Tpt. 1

B♭ Tpt. 2

Tbn. 1

Tbn. 2

38

B♭ Tpt. 1

B♭ Tpt. 2

Tbn. 1

Tbn. 2

41

B♭ Tpt. 1
B♭ Tpt. 2
Tbn. 1
Tbn. 2

44

4. Andante (Et in terra pax)

B♭ Tpt. 1
B♭ Tpt. 2
Tbn. 1
Tbn. 2

50

B♭ Tpt. 1
B♭ Tpt. 2
Tbn. 1
Tbn. 2

55

B♭ Tpt. 1
B♭ Tpt. 2
Tbn. 1
Tbn. 2

59

B♭ Tpt. 1
B♭ Tpt. 2
Tbn. 1
Tbn. 2

63

B♭ Tpt. 1
B♭ Tpt. 2
Tbn. 1
Tbn. 2

67

B♭ Tpt. 1

B♭ Tpt. 2

Tbn. 1

Tbn. 2

5. Moderato (Gratias agimus)

72

B♭ Tpt. 1

B♭ Tpt. 2

Tbn. 1

Tbn. 2

77

B♭ Tpt. 1

B♭ Tpt. 2

Tbn. 1

Tbn. 2

82

B \flat Tpt. 1
B \flat Tpt. 2
Tbn. 1
Tbn. 2

6. Maestoso (Dominus Deus, rex coelestis)

87

B \flat Tpt. 1
B \flat Tpt. 2
Tbn. 1
Tbn. 2

92

B \flat Tpt. 1
B \flat Tpt. 2
Tbn. 1
Tbn. 2

97

B♭ Tpt. 1

B♭ Tpt. 2

Tbn. 1

Tbn. 2

7. Moderato (Domine Fili)

101

B♭ Tpt. 1

B♭ Tpt. 2

Tbn. 1

Tbn. 2

106

B♭ Tpt. 1

B♭ Tpt. 2

Tbn. 1

Tbn. 2

111

B♭ Tpt. 1
B♭ Tpt. 2
Tbn. 1
Tbn. 2

8. Moderato (Domine Deus, agnus Dei)

116

B♭ Tpt. 1
B♭ Tpt. 2
Tbn. 1
Tbn. 2

121

B♭ Tpt. 1
B♭ Tpt. 2
Tbn. 1
Tbn. 2

124

B♭ Tpt. 1
B♭ Tpt. 2
Tbn. 1
Tbn. 2

128

9. Moderato (Qui tollis peccata)

B♭ Tpt. 1
B♭ Tpt. 2
Tbn. 1
Tbn. 2

133

B♭ Tpt. 1
B♭ Tpt. 2
Tbn. 1
Tbn. 2

10. Moderato (Qui Sdes)

138

B♭ Tpt. 1
B♭ Tpt. 2
Tbn. 1
Tbn. 2

143

B♭ Tpt. 1
B♭ Tpt. 2
Tbn. 1
Tbn. 2

148

B♭ Tpt. 1
B♭ Tpt. 2
Tbn. 1
Tbn. 2

11. Allegro (Quoniam tu solus sanctus)

153

B \flat Tpt. 1
B \flat Tpt. 2
Tbn. 1
Tbn. 2

157

B \flat Tpt. 1
B \flat Tpt. 2
Tbn. 1
Tbn. 2

162

B \flat Tpt. 1
B \flat Tpt. 2
Tbn. 1
Tbn. 2

12. Allegro (Cum sancte Spiritu)

167

B♭ Tpt. 1
B♭ Tpt. 2
Tbn. 1
Tbn. 2

172

B♭ Tpt. 1
B♭ Tpt. 2
Tbn. 1
Tbn. 2

177

B♭ Tpt. 1
B♭ Tpt. 2
Tbn. 1
Tbn. 2

LITURGICAL SUITE

(from: *Kyrie Dominicale, SSWV 139*)
for 2 Trumpets and 2 Trombones

Trumpet in B \flat 1

Samuel Scheidt (1587 - 1654)
Arr. Michel Rondeau

1. Moderato (Kyrie) $\text{♩} = 80$

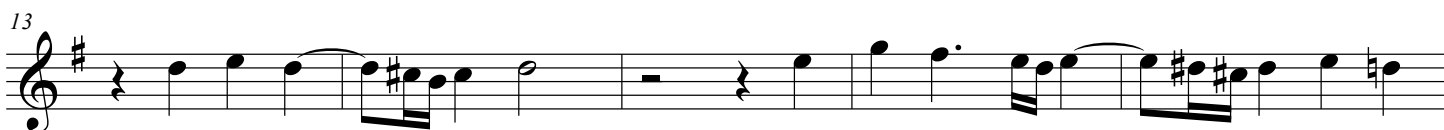

2. Moderato (Christe)

3. Moderato (Kyrie)

LITURGICAL SUITE - SSWV 139 - Scheidt - B♭ Trumpet 1

4. Andante (Et in terra pax)

43

49

56

61

66

5. Moderato (Gratias agimus)

72

81

6. Maestoso (Dominus Deus, rex coelestis)

88

95

LITURGICAL SUITE - SSWV 139 - Scheidt - B \flat Trumpet 1
7. Moderato (Domine Fili)

101

107

8. Moderato (Domine Deus, agnus Dei)

113

118

123

9. Moderato (Qui tollis peccata)

128

10. Moderato (Qui Sdes)

135

141

146

LITURGICAL SUITE - SSWV 139 - Scheidt - B \flat Trumpet 1

11. Allegro (Quoniam tu solus sanctus)

12. Allegro (Cum sancte Spiritu)

LITURGICAL SUITE

(from: *Kyrie Dominicale, SSWV 139*)
for 2 Trumpets and 2 Trombones

Trumpet in B \flat 2

Samuel Scheidt (1587 - 1654)
Arr. Michel Rondeau

1. Moderato (Kyrie) $\text{♩} = 80$

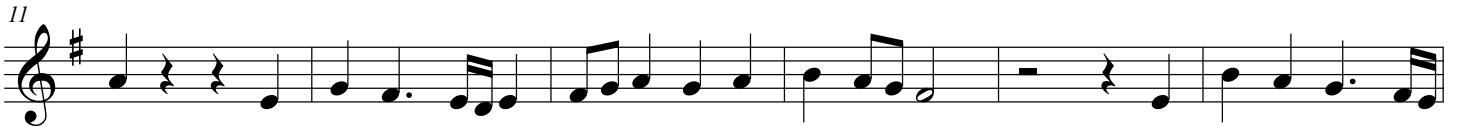

2. Moderato (Christe)

3. Moderato (Kyrie)

4. Andante (Et in terra pax)

5. Moderato (Gratias agimus)

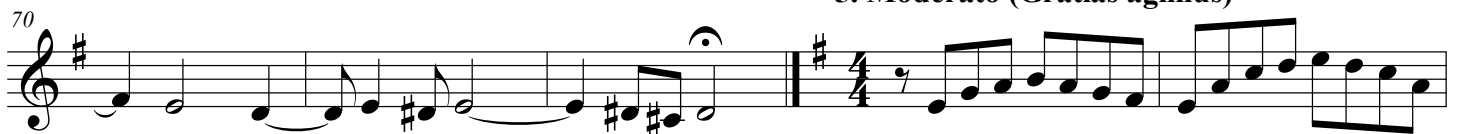

6. Maestoso (Dominus Deus, rex coelestis)

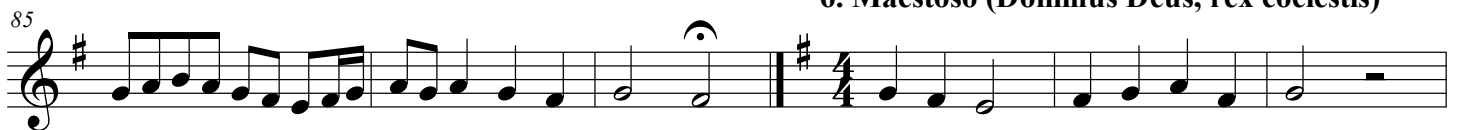

**7. Moderato (Domine Fili)****8. Moderato (Domine Deus, agnus Dei)****9. Moderato (Qui tollis peccata)**

LITURGICAL SUITE - SSWV 139 - Scheidt - B \flat Trumpet 2

10. Moderato (Qui Sdes)

11. Allegro (Quoniam tu solus sanctus)

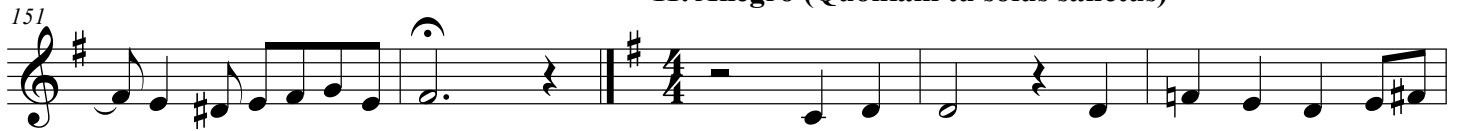

12. Allegro (Cum sancte Spiritu)

LITURGICAL SUITE

(from: *Kyrie Dominicale, SSWV 139*)
for 2 Trumpets and 2 Trombones

Trombone 1

Samuel Scheidt (1587 - 1654)
Arr. Michel Rondeau

1. Moderato (Kyrie) ♩ = 80

2. Moderato (Christe)

3. Moderato (Kyrie)

LITURGICAL SUITE - SSWV 139 - Scheidt - Trombone 1

4. Andante (Et in terra pax)

43

48

54

59

64

5. Moderato (Gratias agimus)

69

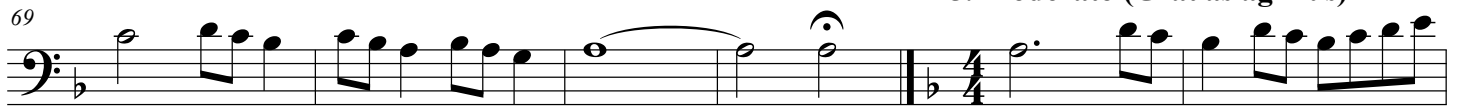

75

80

6. Maestoso (Dominus Deus, rex coelestis)

86

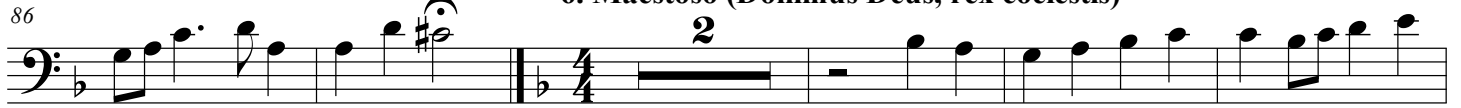

93

99

7. Moderato (Domine Fili)

105

113

8. Moderato (Domine Deus, agnus Dei)

120

125

130

9. Moderato (Qui tollis peccata)

135

140

10. Moderato (Qui Sdes)

11. Allegro (Quoniam tu solus sanctus)

148

3

157

163

168

12. Allegro (Cum sancte Spiritu)

174

LITURGICAL SUITE

(from: *Kyrie Dominicale, SSWV 139*)
for 2 Trumpets and 2 Trombones

Trombone 2

Samuel Scheidt (1587 - 1654)
Arr. Michel Rondeau

1. Moderato (Kyrie) ♩ = 80

2. Moderato (Christe)

3. Moderato (Kyrie)

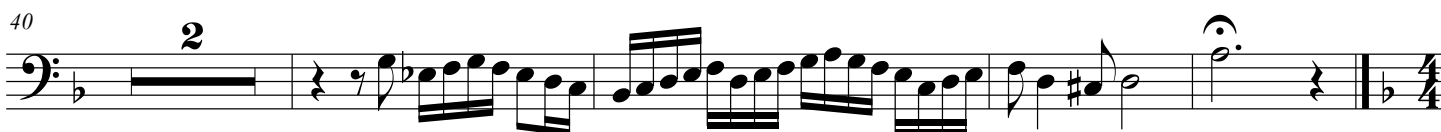

4. Andante (Et in terra pax)

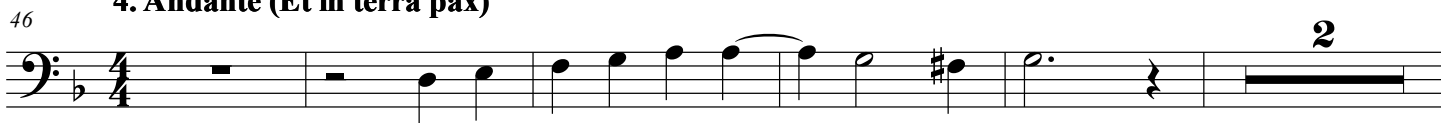

53

59

65

5. Moderato (Gratias agimus)

71

78

6. Maestoso (Dominus Deus, rex coelestis)

86

92

98

7. Moderato (Domine Fili)

104

8. Moderato (Domine Deus, agnus Dei)

114

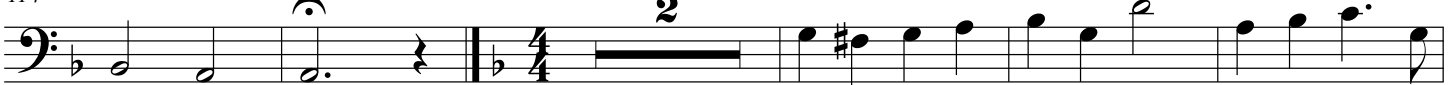

121

125

**9. Moderato (Qui tollis peccata)**

131

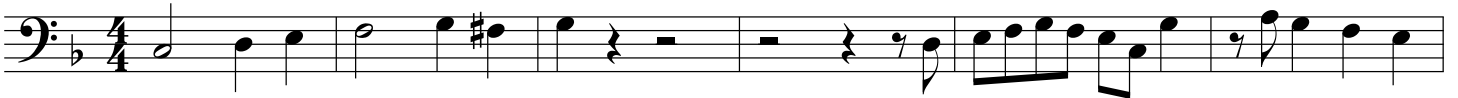
**10. Moderato (Qui Sdes)**

137

145

**11. Allegro (Quoniam tu solus sanctus)**

150

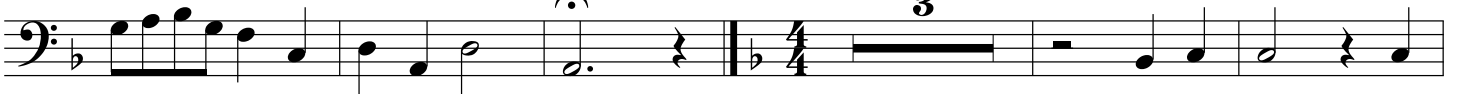

158

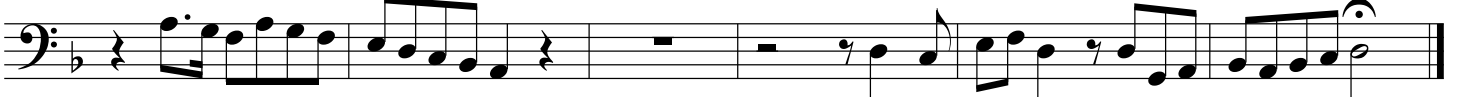

164

**12. Allegro (Cum sancte Spiritu)**

170

176

