

Wolfgang Amadeus Mozart
(1756-1791)

Concerto in A
K.622

for Clarinet and Orchestra

*arr. for Clarinet and String Sextet
(2 violins, 2 violas, cello and bass)*

Violin 1

Wolfgang Amadeus Mozart
(1756-1791)

I.

Allegro

p

7 *f* *p*

13 *f* *tr*

17

21

24 *p*

30 *f*

36 *p* *tr*

40 *tr* *tr* *tr* *tr*

43 *f* *tr* *tr*

47 *p*

52

55 *f* *p*

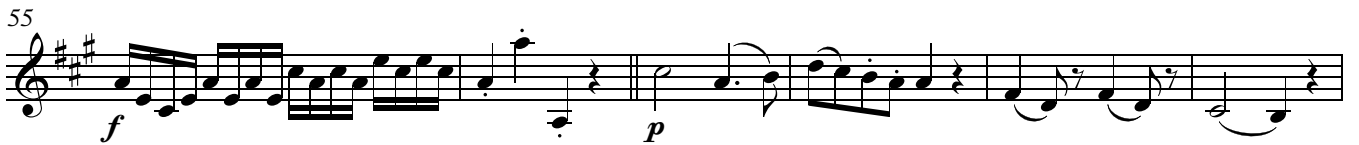

61 *tr* *tr*

67

73 *f* *p*

78 *f* *p*

Violin 1

4

85

90

96

103

108

115

120

126

132

136

141

tr tr

147

153

cresc. f

158

161

p

166

170

f p

176

183

189

f

Violin 1

6

195

p

202

207

212

f *p*

217

224

f *f*

228

p

232

f

235

p

239 *f*

243

246 *tr* *p*

251

257 *tr* *tr*

263

269 *f* *p*

274

280 *tr*

284 *f*

Violin 1

8

289

p

295

301

307

313

p

319

323

327

333

338

cresc.

343

f

347

351

p

356

f

II.

1 Adagio

p

f

p

f

p

cresc. *f*

p *f* *p* *f*

60

p

66

73

f

81

p

87

93

III.

Rondo. Allegro

- Measures 1-6: *p* (piano), starting with a first ending bracket.
- Measures 7-12: *p* (piano), *cresc.* (crescendo), *f* (forte), *p* (piano).
- Measures 13-19: *cresc.* (crescendo), *f* (forte), *p* (piano), *p* (piano).
- Measures 20-26: *p* (piano).
- Measures 27-31: *p* (piano).
- Measures 32-37: *cresc.* (crescendo), *p* (piano).
- Measures 38-44: *f* (forte), *p* (piano).
- Measures 45-50: *f* (forte).
- Measures 51: *f* (forte).

57

p

65

72

78

84

91

sfp

99

sfp

105

Violin 1

14

111

118

124

128

132

139

146

153

161

167

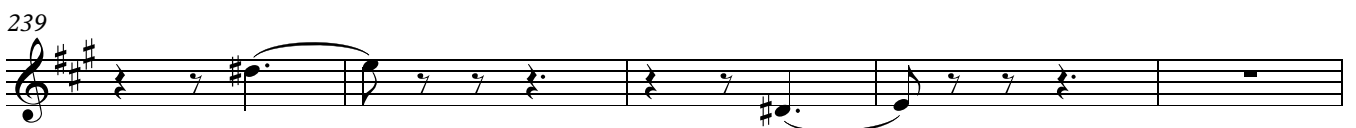
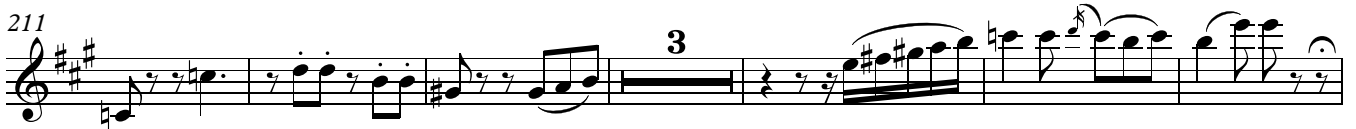

Violin 1

16

244

251

p cresc. f p

258

cresc. f p p

264

271

277

cresc.

282

p f

289

p

296

f

301

p

307

f *p* *f* *p*

313

319

326

333

340

cresc. *f*

347

350