

Contrabass

Wolfgang Amadeus Mozart  
(1756-1791)

Concerto in A  
K.622

*for Clarinet and Orchestra*

*arr. for Clarinet and String Sextet  
(2 violins, 2 violas, cello and bass)*

Contrabass

I.

Wolfgang Amadeus Mozart  
(1756-1791)

Allegro

*p*

6

*f* *p*

12

*f*

17

22

6  
*f*

33

*p*

39

43

*f*

46

*f*

50

56

65

71

78

85

94

103

111

Contrabass

122

Solo Cl.

128

*p*

137

144

152

*cresc.* *f*

157

162

*p*

167

*f*

172

*p*

181

188

194

201

210

216

224

231

238

244

247

Contrabass

255 Solo Cl. *p*

260

267 *f* *p* 3

276 3

286 *f* 2 (*p*)

293

301 4

312 5

321 *p* 2

326

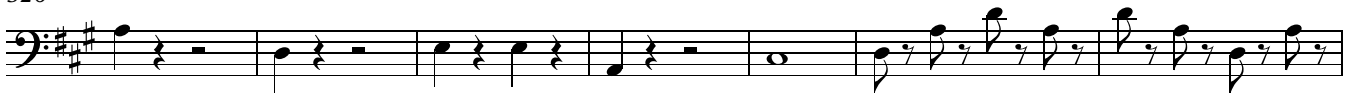

333

339

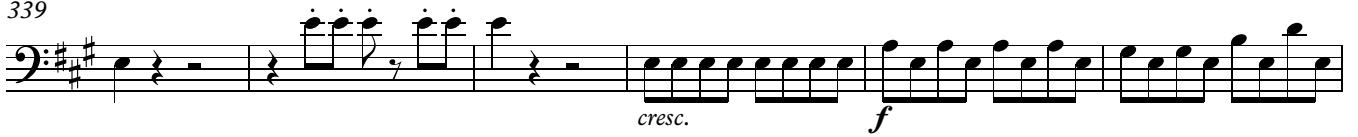

345

350

355

Contrabass

8

II.

1 **Adagio**  
Solo Cl. Vla. 1/2

3 *f*

10

7

24 Vla. 1/2

*f*

32

*p*

42

51

*cresc.* *f*

60 **12** Solo Cl. Vla. 1/2

12 *f*

77

4

88

*p*

### III.

#### Rondo. Allegro

1 6 Solo Cl. *p cresc.* *f*

11 *p* *cresc.* *f* *p*

17 *p* 5

28 Solo Cl. *p* *cresc.*

35 4 *f* 2

46 *p* 3 *f*

53 4

61 2 *p* 2

Contrabass

10

73 Vc.

83

90

99

112

120

128

135

145

3  
*p*

155

*f* (*p*)

163

172

179

4  
Solo Cl. *f* 4

192

*p* 11  
Solo Cl. *p*

209

217

*p* 2

227

*sfp*

232

2  
*sfp*

Contrabass

12

238 Solo Cl.

245 Solo Cl.

255

262

274 Solo Cl.

281

293

302

308

315

323

334

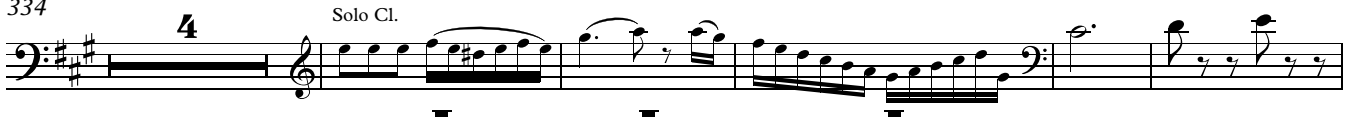

343

349

