15 T
1145

No. 13 of

LE DELIZIE DELL' ITALIA.

Select Italian Melodies

from THE OPERAS of

Anna Bolena, Beatrice di Tenda, Parisina, Fausta, Torquato Tasso, &c.

FOR

Guitar & Piano.

SET 1st Dedicated to JAMES STOKES ESQR

No 1,	"AH! SE D' AMOR POTESSI."	DONIZETTI.
2,	"SE DI REGNAR DESIO."	Do
3,	"MA LA SOLA OHIMÉ SON IO."	BELLINI.

SET 2nd Dedicated to CAPTn E. E. LUDLOW.

4,	"QUI MI ACCOLSE OPPRESSO."	BELLINI.
5,	"AH! SE UN' URNA È A ME CONCESSA."	Do
6,	"PER VEDER SU QUEL BEL VISO."	DONIZETTI.

SET 3rd Dedicated to Mr T. R. BELL.

7,	"IO SENTÜ TREMAR LA MANO."	DONIZETTI.
8,	"CIEL, SEI TU CHE IN TAL MOMENTO."	Do
9,	"AH! TUO FALLO."	BELLINI.

SET 4th Dedicated to WILLIAM BURRA ESQR

No 10,	"QUANTO È BELLA, QUANTO È CARA."	DONIZETTI.
11,	"DEL GENITOR RAMMENTO."	MERCADANTE.
12,	"IO L' UDIA NE' SUOI BEL CARMI."	DONIZETTI.

SET 5th Dedicated to THOs WEDDEN LISCOMB ESQR

13,	"AH! NON CREDE REAL CONSIGLIO."	MERCADANTE.
14,	"AH! TACETE, IL VERVINTE SI."	Do
15,	"CIEL PIETOSO IN SI CRUDO MOMENTO."	BELLINI.

SET 6th Dedicated to CAPTn St VINCENT KING. R. N.

16,	"CH' IO PERDESSI LA MIA PACE."	SAPIENZA.
17,	"PACE IO RECO"	MEYERBEER.
18,	"COME LIETO A QUESTO."	PACINI.

Arranged by

LEONARD SCHULZ & J. CLINTON.

OP. 59. — *Ent. Sta. Hall.* — OP. 40. *Price 4/- ea.*

LONDON,

WESSEL & Co. *Importers of Foreign Music Publishers of* C. RUDOLPHUS'

COMPACT GUITAR METHOD, from the Works of GIULIANI, CARULLI, SOR, AGUADO, &c.

No. 67, Frith Street, Corner of Soho Square.

"LE DELIZIE DELL 'ITALIA." Nº 13.

"AH! NON CREDE REAL CONSIGLIO," BY MERCADANTE. *arranged by* LEONARD SCHULZ.

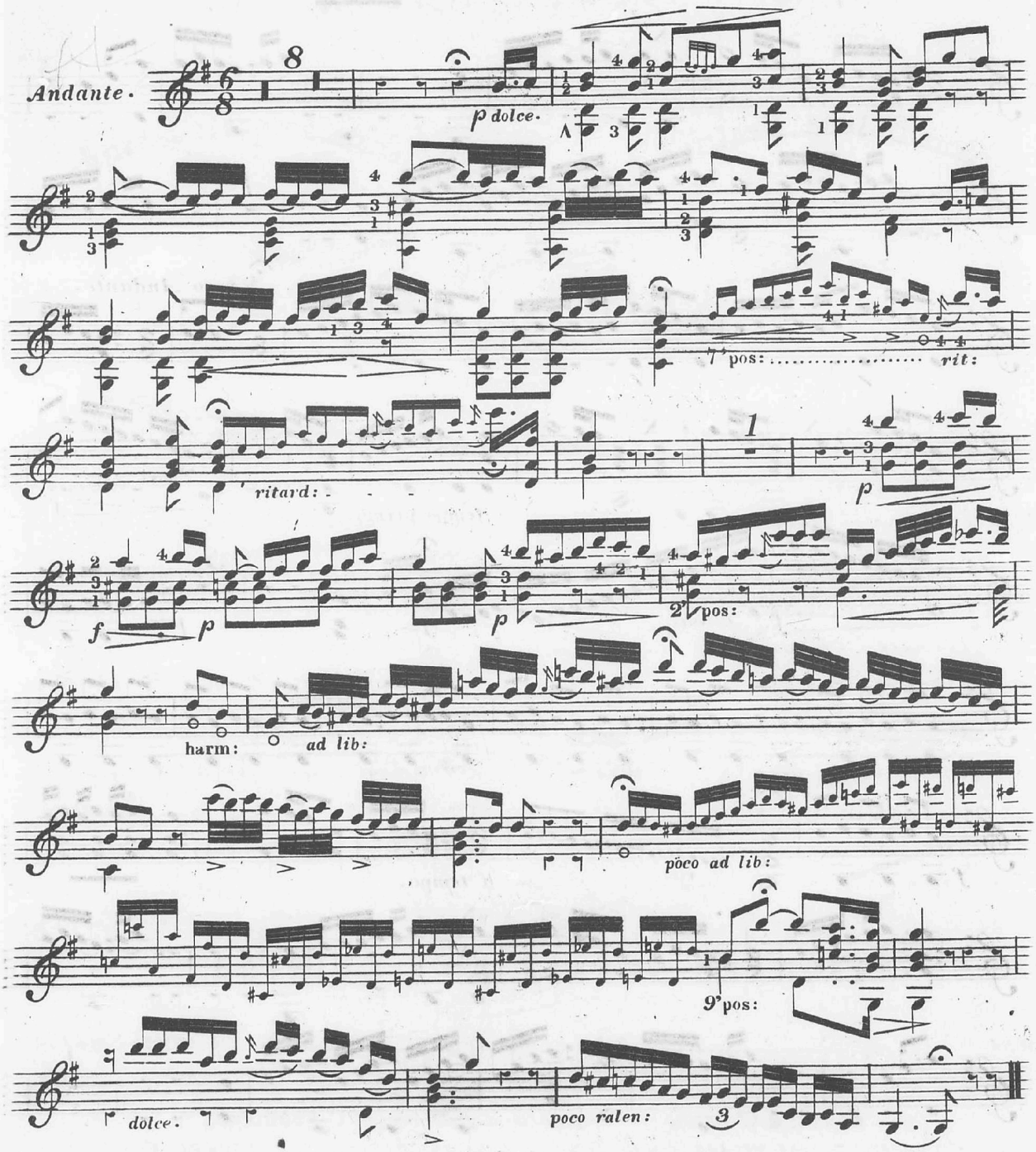

GUITAR.

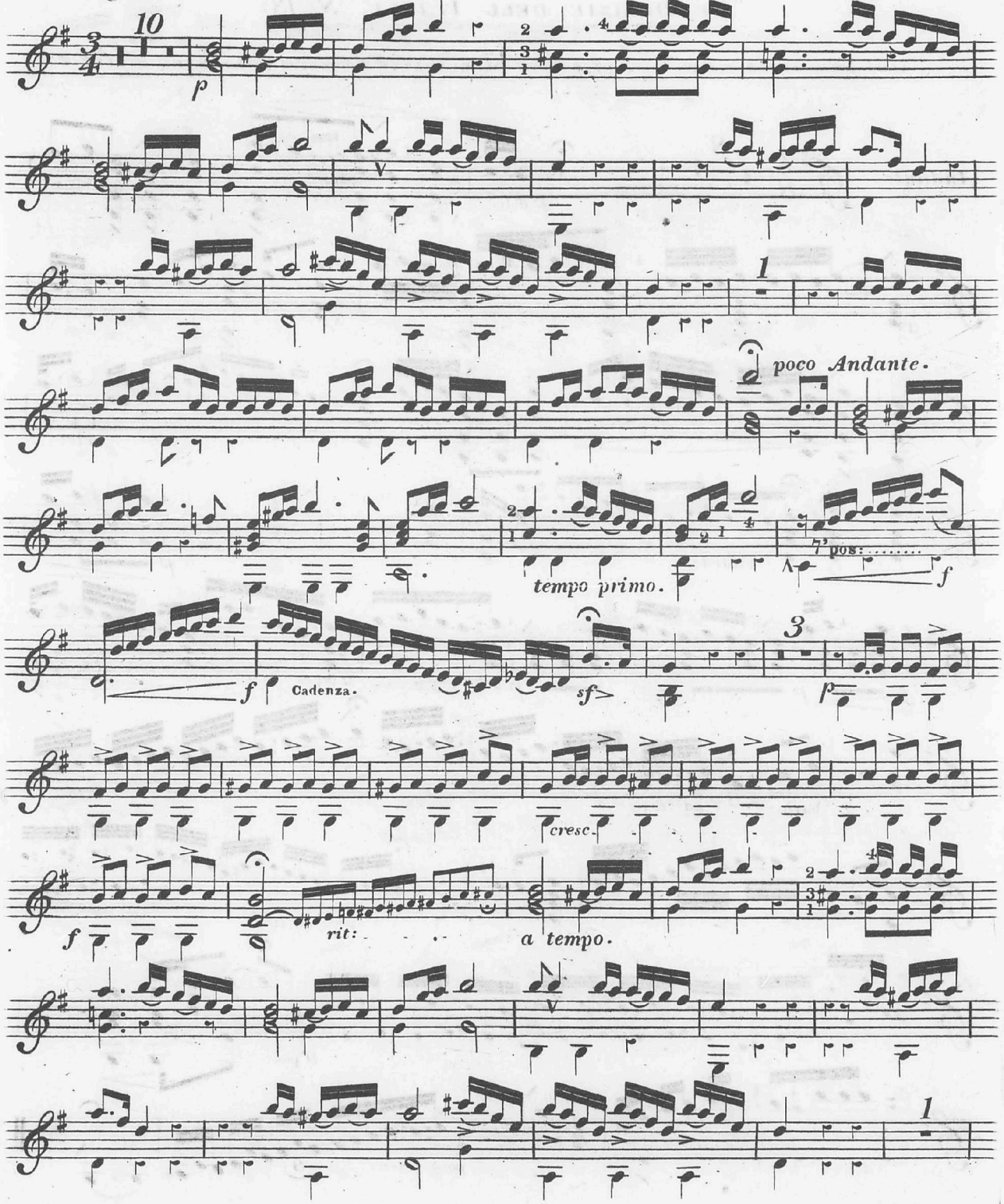
Allegretto.
10
p
1
poco Andante.
tempo primo.
7' pos:
f
f
Cadenza.
sf
3
p
cresc.
f
rit:
a tempo.
1

54
148

GUITAR.

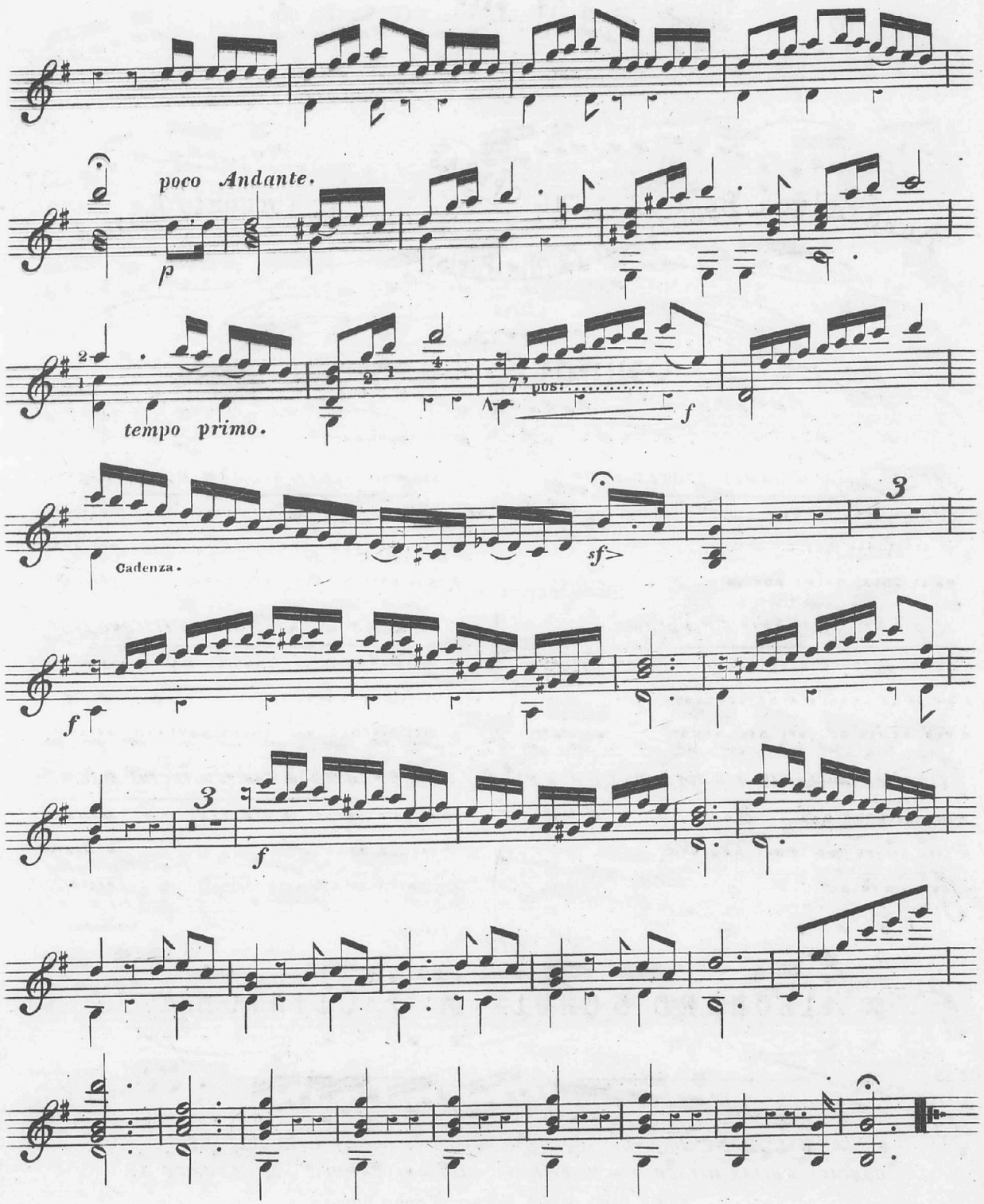

No. 13 of

LE DELIZIE DELL' ITALIA.

Select Italian Melodies

from THE OPERAS of

Anna Bolena, Beatrice di Tenda, Parisina, Fausta, Torquato Tasso, &c.

FOR

Guitar & Piano.

SET 1st Dedicated to JAMES STOKES ESQR

No 1,	"AH! SE D' AMOR POTESSI."	DONIZETTI.
2,	"SE DI REGNAR DESIO."	Do
3,	"MA LA SOLA OHIMÈ SON IO."	BELLINI.

SET 2no Dedicated to CAPTn E.E. LUDLOW.

4,	"QUÌ MI ACCOLSE OPPRESSO."	BELLINI.
5,	"AH! SE UN' URNA È A ME CONCESSA."	Do
6,	"PER VEDER SU QUEL BEL VISO."	DONIZETTI.

SET 3ro Dedicated to Mr T. R. BELL.

7,	"IO SENTÙ TREMAR LA MANO."	DONIZETTI.
8,	"CIEL, SEI TU CHE IN TAL MOMENTO."	Do
9,	"AH! TUO FALLO."	BELLINI.

SET 4tn Dedicated to WILLIAM BURRA ESQR

No 10,	"QUANTO È BELLA, QUANTO È CARA."	DONIZETTI.
11,	"DEL GENITOR RAMMENTO."	MERCADANTE.
12,	"IO L' UDIA NE' SUOI BEL CARMI."	DONIZETTI.

SET 5tn Dedicated to THOs WEDDEN LISCOMB ESQR

13,	"AH! NON CREDE REAL CONSIGLIO."	MERCADANTE.
14,	"AH! TACETE, IL VERVINTE SI."	Do
15,	"CIEL PIETOSO IN SI CRUDO MOMENTO."	BELLINI.

SET 6tn Dedicated to CAPTn ST. VINCENT KING, R. N.

16,	"CH' IO PERDESSI LA MIA PACE."	SAPIENZA.
17,	"PACE IO RECO"	MEYERBEER.
18,	"COME LIETO A QUESTO."	PACINI.

Arranged by

LEONARD SCHULZ & J. CLINTON.

OP. 59. — Ent. Sta. Hall. — OP. 40. Price 4/- ea.

LONDON,

WESSEL & Co. Importers of Foreign Music Publishers of C. RUDOLPHUS'

COMPACT GUITAR METHOD, from the Works of GIULIANI, CARULLI, SOR, AGUADO, &c.

No 67, Frith Street, Corner of Soho Square.

Catalogue of WESSEL & CO.'s Choice Publications of Modern FLUTE, CLARIONET, HORN, & CORNET à PISTONS Music,

No. 6, FRITH STREET, SOHO SQUARE, LONDON.

The letters before the names (which refer only to the Flute or Clarionet, &c.) denote the degree of difficulty:—A, difficult,—B, middling,—C, easy.

FLUTE PRINCIPAL, WITH PIANO FORTE ACCOMPANIMENT.

A—CLINTON, "Tu vedrai," Rubini's Cantata, from Bellini's Opera, "*Il Pirata*," ..... in F, Op. 4 3 0
A——— Concert-Stück, No. 1, on the favorite Swiss Air, sung by Mad. Francilla Pixis, "DER SCHWEIT-ZERBUB," ..... in C. Op. 15 5 0
A——— Concert-Stück, No. 2, on the National Anthem, "GOD SAVE THE QUEEN,"..... in B flat, Op. 36 5 0
A——— Concert-Stück, No. 3, in the favorite Air "NEL COR," by Paesiello, ... in G, Op. 37 5 0
C——— "LA DUVERNAY," petite Fantaisie on "*La Cachucha*," danced by Duvernay and Elsler, in the Ballet of "*Le Diable boiteux*," ..... in G. Op. 17 3 0
B——— "*Invitation pour la Valse*," Trois Bagatelles, ... No. 1. in B flat 3 0
B——— 2. in F ..... Op. 42 3 0
B——— 3, in E flat ..... Op. 42 3 0
C—FOUR GUIRLANDES of NATIONAL MELODIES:—
The first Guirland, Op. 18, *German Melodies*:— each 1 6
1. Rose, in the Charms, SPOHR.—2. Hark! the Post Horn, KREUTZER.—3. Forth I Roam, KALLIWODA.—4. He leads a life of Ecstasy, BEETHOVEN.—5. Light my Heart with Joy, WEBER.—6. The Farewell, MOZART.
C——— The Second Guirland, *Italian Melodies*, Op. 19, .. each 1 6
7. T'abbraccia, ti stringo, ROSSINI.—8. T'amo bell' idol mio, MERCADANTE.—9. All' idea che reo, MARLIANI.
10. La Rosa, DONIZETTI.—11. Ogni zeffiro, VACCAI.—12. O devina Agnese. BELLINI.
C——— The Third Guirland, Op. 20, *French Melodies*, .. each 1 6
13. Le Charlatan, AUBER.—14. De la nature aimable, ONSLOW.—15. La fête du Village, BOIELDIEU.—16. Je pars demain, HEROLD.—17. Reviens mon aimable gaité—18. Trompez-moi, trompons-nous, BEAUPLAN.
C——— The Fourth Guirland, Op. 21, *Spanish Melodies*, each 1 6
19. Tirana del calesero.—20. Venga Vmd. al Bayle.
21. La Promesa& la Tirana.—22. No, quiero casarme.
23. La posesion.—24. La Ausencia.
*** Short beautiful Specimens of the styles of Four Nations.
B—CLINTON. The celebrated Dutch Cantata by van BREE, sung by Mr. Vrught, Mr. Wilson, Mr. Handel Gear, &c., "*Maria's cares are o'er*," (Companion to Beethoven's ADELAIDE), in D minor 2 6
C—CLINTON & LEMOINE. "LA RAGE des PARISIENS," petite Fantaisie on Strauss' "*Duke of Reichstadt's*" Waltz, in A 3 0
*** Mr. CLINTON'S works in all Reviews have been highly commended. The popularity they enjoy, is solely attributable to their intrinsic merit.
FRISCH, (Rob.) 3 Grand Concert-Pieces, expressly composed for, and performed by the author at Mr. WESSEL'S Soirées, May and June, 1838:—
A——No. 1. "LE ROMANTIQUE," Capriccio, dedicated to Mr. J. Clinton, in E minor, Op. 12 5 6
A——— 2. "REMINISCENCES à HEROLD," Grande Fantaisie on themes from the Opera of ZAMPA, ded. to Mr. J. Sedlatzek, in A, Op. 14 5 0
A——— 3. "SOUVENIR DE L' ITALIANA IN ALGERI," Brill. Varint. Ded. to Mr. W.C. Hodgkinson, in G, Op. 16 5 0
*** The novel and elegant passages in Mr. Frisch's 3 compositions, have placed them among the most attractive Solos for advanced Flutists.
B—FURSTENAU, (A. B.) Rondino elegant, on Air from NORMA, in A, Op. 105 3 6
B—HEINEMEYER. "*The sweetest Rose*," with br. Var. as performed by him at Mad. Dulcken's, &c. Concerts 4 6
A——— Haydn's National Austrian Air: "*God preserve the Emperor*," performed by him at the Philharmonic Concert 5 0
B—KELLER. Intr. & Gr. Variat. on a (Waltz) Theme in G, Op. 14 4 0
——— Orchestral parts to Ditto 7 6
B——— Russian National Melody, "*Schöne Minka*, Intr. & Var. with Embellishments by J. SEDLATZEK, in E minor 4 0
B——"BLEUETTE de JESSONDA," Andante & Rondo de SPOHR, in D, Op. 41 3 0
B—KUFFNER. Andante and Polonaise, in Eb .. .. .. Op. 66 3 0
———. Quartetto accomp. in lieu of Piano 4 0
MAYSEDER. Select pieces, entitled LES FLEURS de MAYSEDER, arr. by E. WALCKIERS:—
A——No. 1. Var. brill. in E, ded. to Paganini .. Op. 40 4 6
A——— 2. Var. brill. in E, ded. to Mr. Rudall.. Op. 45 4 6
——— Orchestral Parts to No. 1 & 2, ... each 10 6
——— 3, 4, 7, 12, 13, & 14, see *Concertante* Duets.
B——— 5. Second Polonoise, in G .. .. .. Op. 11 4 0
B——— 6. "SOUVENIR du DANUBE," Var. on German Air, in D .. .. Op. 43 3 0
——— Orchestral Parts to ditto 7 6
B——— 8. Rondo favorit, in A .. .. Op. 54 0
A——— 9. "*Le favorit de l' Auteur*," Grosses Concert-Stück, in A, Op. 47, 5 0
——— Orchestral Parts to ditto 9 0
A——10. Sixth Grand Polonoise, in A .. .. Op. 38 5 0
——— Orchestral Parts to ditto 7 6
B——15. "*L' Elegant*," Rondino favorit, in A, Op. 36 4 0
——— Orchestral Parts to ditto 7 6
SEDLATZEK. Brill. Var. on PAGANINI Themes:—
A——No. 1. "*Carnival of Venice*," in D 4 6
A——— 2. The *Witches' Dance*, in G.. .. .. 4 0
A——— "SOUVENIR du SIMPLON," Fantasia in D.. 3 6
*** Performed by the Author with the greatest success, at his Concert, May 20, 1838.
SEDLATZEK and LEMOINE, 3 favorite Airs, sung by Ivanoff, Mad. Stockhausen, &c. called "LES BLUETTES."—
B——No. 1. "Vivi tu," Anna Bolena, in C, by Donizetti 3 0
B——— 2. Swiss Air. Stockhausen, in B flat 3 0
B——— 3. "My own lov'd Devon," (Ma Normandie) in G 3 0
——— Three Bluettes together..... 8 0
*** Excellent Social Pieces.
SEDLATZEK'S Series of GRAND SOLOS, or Concert-Stücke, calculated for Public Performance:—
A——No. 1. F. BERR, Third Air "LYONS," varié, in F .. 4 0
A——— 2. J. MOHR, Third Air "BORDEAUX," varié, in Eb 4 0
A——— 3. F. BERR, Second Air "ROUEN," varié, in Db 4 0
A——— 4. E. BREPSANT, "*Adieu de Berne*," Thème Suisse, varié, in F 4 0
A——— 5. F. BERR, "*Mon plaisir de Lucerne*," Eighth Air varié, in G 4 0
A——— 6. E. BREPSANT, 4th Air "ORLEANS," varié, in F 4 0
——— To the above Solos may be had, Orchestral or Military Band Parts ..... each 9 0
*** The scarcity of modern Concert-Pieces of moderate length, has induced W. & CO. to commence the above Series by Authors of acknowledged merit. Several passages have been introduced by Mr. Sedlatzek, suitable to the Flute.
A—WALCKIER'S (E.) Fantaisie on Berat's favorite Romance, "*We dearly love to see again*," (Le Bonheur de se revoir) in D, Op. 33 4 6
C—WEBER. "*Hilarité*," Invitation pour la Valse, in C, by J. CLINTON 3 0

PIANO, WITH FLUTE AD LIB.

C—OVERTURES, No. 1. MARSCHNER, "*The Trophy*," by CLINTON, 3 0
C——— 2. ROSSINI, "*Tancredi*" 3 0
C——— 3. SPOHR, "*Faust*" 3 0
C——— 4. SPONTINI, "*La Vestale*" 3 0
D—LEMOINE, Quadrille, "*Le Bijou*" 3 0
*** May be played also as a Trio, Piano, Viol. and Flute.

CLARIONET STUDIES AND SOLOS.

A—BAERMAN, Ten SOLOS or EXERCISES, ded. to Mr. Geo. Key 5 0
BERR, "MES LOISIRS," Variations on Popular Airs:—
C—No. 1 Cav. "*Zauberflöte*," in C, Mozart 1 0
C——— 2. Austrian-Waltz, in F 1 0
C——— 3. *Swiss Melody*, in G, Stockhausen 1 0
C——— 4. *Eliza e Claudio*, in C, Mercadante 1 0
B—RUDOLPHUS, Four Italian Quadrilles, "Tête de Bronze," by MUSARD, "Norma," "Elisire d'Amore," "Anna Bolena," and "Parisina," 2 0
A—WILLIAMS, Four Exercises or Solos, ded. to Mr. Denman..... 4 0

WESSEL & CO.'S SERIES OF MODERN TRIOS. TWO FLUTES AND PIANO.

B—No. 1. KUHLAU, (F.) Gr. Original Trio, in G ..... Op. 119 9 0
B——— 2. BEETHOVEN, Overt. to FIDELIO, in E, the Piano by A. Brand, the Flutes by J. CLINTON 4 0
B——— 3. ——— "ADELAIDE," in B flat, Arr. by J. SEDLATZEK 4 6
A——— 4. SPOHR, Grand Nonetto in F, arranged and dedicated to Mr. Nicholson, by J. CLINTON ..... Op. 31 9 0
B——— 5. KROMMER, Gr. Trio on his admired "*Pièce d'Harmonie*," Op. 78. in Eb arr. by J. CLINTON 8 0
A——— 6. CLINTON, (J.) First Gr. Orig. Trio in Bb..... Op. 2 8 0
A——— 7. ——— Second ditto in A. ..... Op. 3 8 0
A——— 8. ——— Third ditto in ..... Op. 10 8 0
*** Separate Violoncello Accompaniments to the 3 Trios..each 2 0
C——— 9. CLINTON, First Trio Ongarese, in G ..... Op. 11 4 6
C——— 10. ——— *Second ditto in G* ..... Op. 12 4 6
C——— 11. CLINTON, Larghetto and Rondeau, selected from F. KUHLAU, in F ..... Op. 13 4 0
C——— 12. ——— Three Foreign Melodies, by KREUTZER and KROMMER ..... Op. 14 4 0
A——— 13. BEETHOVEN, Gr. Overture to "LEONORE," in C. arr. by CIANCHETTINI 6 0
C——— 14. CLINTON, Trio on "No, non temer," Otello in D, Op. 23, No. 1. 3 6
C——— 15. ——— Trio on "Verrei che il tuo," do. in D. Op. 23, No. 2 2 6
A——— 16. CIANCHETTINI, First Gr. Orig. Trio in G ....Op. 35 7 0
A——— 17. KUMMER, (Gasp.) Gr. Trio brillant, Edited by J. CLINTON, in D ..... Op. 67 7 0
B——— 18. PRATTEN, (W. S.) First Gr. Trio Concertant, ded. to I. Millar, Esq. in C 8 0
CLINTON, Four ITALIAN TRIOS:—
C——— 19. ——— Bellini's Norma, "*Deh! con te*," in G, Op. 25 4 0
C——— 20. ——— "*In mia man*," in Bb. Op. 26 2 6
C——— 21. ——— Ricci's Scaramuccia, "*Quando mi sei*," in G . . Op. 27 3 6
C——— 22. ——— Donizetti's Torquato, "*Non ti sprezzo*," in D . . . Op. 28 3 0
A——— 23. CLINTON, Fourth Gr. Orig. Trio, in G . . . . Op. 33 8 0
A——— 24. ——— Fifth ditto ..... in G minor, Op. 34 8 0
A——— 25. ——— Sixth ditto .... in E flat Op. 35 8 0
*** Wessel & Co. will shortly add to their Series, Original Trios by WALCKIERS, LINDPAINTNER and ALOYS SCHMITT.

WESSEL & CO.'S SERIES OF MODERN TRIOS, PIANO, FLUTE AND VIOLONCELLO.

B—No. 1. CHOPIN, (Fr.) First Gr. Trio in G minor, Op. 8, the Flute part arr. by CLINTON 10 6
B——— 2. REISSIGER, Third Gr. Trio, in C, Op. 40; the Flute by CLINTON, 10 0
B——— 3. WEBER, (C. M. v.) Gr. Orig. Trio in G. minor.. Op. 63 9 0
B——— 4. KUHLAU, (Fr.) Gr. Orig. Trio in G ..... Op. 119 9 0
A——— 5. MAYSEDER, First Gr. Trio in Bb, Op. 34, the Flute by CLINTON, 10 0
B——— 6. MAYSEDER, Second Gr. Trio in Ab, Op. 52, the Flute by ..... CLINTON 10 0
B——— 7. PIXIS, (J. P.) Fifth Gr. Trio in C minor, Op. 129, the Flute by ..... CLINTON 10 6
B——— 8. REISSIGER, Ninth Gr. Trio in F minor, Op. 103, the Flute by ..... CLINTON 10 0
B——— 9. REISSIGER, Tenth Gr. Trio in D minor, Op. 115, the Flute by ..... CLINTON 10 6
B——10. REISSIGER, Eleventh Gr. Trio in A minor, Op. 125, the Flute by CLINTON, 10 6
B——11. ROSENHAIN, First Gr. Trio in E minor, Op. 2, the Flute by ..... CLINTON 9 0
* Performed by the Author and the Messrs Gans, at Mr. Wessel's Soirée, May, 1837.
*** To this Series will be added, Trios of AL. SCHMITT, REISSIGER, &c.

TRIOS.

TWO PERFORMERS ON THE PIANO & FLUTE.

B—SEDLATZEK, First Trio in G ..... Op. 35 5 0
STRAUSS and CLINTON, First Series of Six celebrated Sets of WALTZES from the Grand Collection of "*Strauss' Valses Unieserelles.*"
C—No. 1. Ball-Raketen ..... Op. 96 4 6
C——— 2. Philomelen ..... Op. 83 4 6
C——— 3. Elizabethen ..... Op. 71 5 0
C——— 4. Gabriellen ..... Op. 68 4 6
C——— 5. Rosa ..... Op. 76 5 0
C——— 6. Brüssler-Spitzen ..... Op. 95 4 6
SECOND SERIES of Ditto:—
C——— 7. Merkur's-Flügel ..... Op. 83 4 6
C——— 8. Nachtwandler, (Somnambula) ..... Op. 88 5 0
C——— 9. Künstler-Ball ..... Op. 94 5 0
C——— 10. Eisenbahn (Railroad) ..... Op. 89 5 6
C——— 11. Krönung's (Coronation) Walzer ..... Op. 91 5 6
C——— 12. Hebnath-Klänge ..... Op. 84 5 0
THIRD SERIES of Ditto:—
C——— 13. Erinnerung an Deutschland ..... Op. 87 5 0
C——— 14. Paris ..... Op. 100 5 6
C——— 15. Pilger am Rhein (Les pelerins) ..... Op. 97 5 0
C——— 16. Alexandra ..... Op. 56 5 0
C——— 17. Iris ..... Op. 75 5 0
C——— 18. Huldigung's-Tänze ..... Op. 80 5 0
*** These Trios will be found particularly acceptable to social Amateur Parties; the Flute parts are not mere Accompaniments. Mr. Clinton has given them more the character of *Concertante* pieces.
C—SPOHR, Overture to Faust (Flute ad lib.) 5 0

VOICE, PIANO AND FLUTE OBLIGATO, A SERIES OF ELEGANT COMPOSITIONS, KNOWN BY THE TITLE OF LES PETITS CONCERTS.

B—1. FURSTENAU, "*Lovely Flute*," Romance ..... in E 2 6
B—2. FURSTENAU, "*Le jours où je te vis*," do. ..... in F 1 6
A—3. KUMMER, (G.) "*Depuis qu'un main insensible*," (Philomèle) Romance in E 3 0
B—4. MORLACCHI, "*Notte tremende*," the admired Romance from TEBALDO ed ISOLINA, arr. by J. SED'ATZEK, in F 3 0
B—5. BOEHM, (Th.) "*My Native Home*," Air in Bb..... 2 0
A—6. DROUET, The Fav. Romance from WEBER'S *Preciosa*, "Long I've watch'd," (Einsam bin ich nicht alleine) Composed expressly for this Collection, in D 3 0
——— 1st & 2d Viol. Ten. and Vello. Accompaniment in lieu of Piano Forte 2 0
A—7. BELCKE, (C. G.) Romance, "*The lament of the Nightingale*," in Ab, Op. 10 2 6
A—8. FURSTENAU, Romance, "*Oh sing for ever*," le chant d'amour, in C ..... Op. 93 3 6
B—9. KASTENDIECK, "*Laura's Prayer*," in Eb ..... Op. 5 2 6
B—10. LACHNER, "*The Sea has its Pearls*," in F ..... Op. 34 3 6
B—11. LACHNER, "*The Storm for a Dance is playing*," in B minor, Op. 34 2 6
B—12. LENZ, (L.) "*To the Evening Star*," ..... in G 2 6
*** To be continued.

VOICE, PIANO, AND HORN.

C—No. 1. BEETHOVEN, Cantata "*Adelaide*," in B flat 4 6
C——— 2. SPOHR, Bass Song: "*The Huntsman, Sailor, & Soldier*," in A flat 3 0
*** Sung by Mr. Kroff, Mr. Machin, &c.
B——— 3. LEWY, (Jos.) Arietta: *Magic pow'r my soul enthralling*, (Freundschaft und Liebe), in E, ... Op. 7 2 6
B——— 4. ——Arietta: *In this lovely spot I found her*, in Eflat, Op. 7 2 6
B——— 5. LACHNER, "*The Sea has its Pearls*," ..... Op. 34 3 6

PIANO, FLUTE AND GUITAR.

C—SPONTINI, Overt. "*La Vestale*" ..... by DERWORT 4 0
C—ROSSINI, Overt. "*Tancredi*" ..... do..... 4 0

CLARIONET MUSIC.

CLARIONET AND PIANO.

B—BEETHOVEN, Cantata "*Adelaide*," by ....JWAN MULLER 4 0
A ———, Second Cantata, "*Ah perfido*," by CH. RUMMEL, 6 0
A—WEBER, (C. M. v.) Gr. Duo Concertant, ded. to Hermstedt, in Eb, Op. 48 6 0
* Performed at his Soirée by Mr. Moscheles and Mr. Willman.
RUDOLPHUS' Selection of GRAND SOLOS, or Concert-Stücke, calculated for Public Performance:—
A——— No. 1. F. BERR, Third Air "LYONS" varié, in F .. 4 6
A——— ——2. J. MOHR, Third Air "BORDEAUX" varié, in Eb 4 6
A——— ——3. F. BERR, Second Air ROUEN" varié, in D flat 4 6
A——— ——4. E. BREPSANT, "*Adieu de Berne*," Thème Suisse, varié, in F 4 6
A——— ——5. F. BERR, "*Mon plaisir de Lucerne*," Eighth Air, varié in G 4 6
A——— ——6. E. BREPSANT, Fourth Air, "ORLEANS," varié, in F 4 6
*** All the above Pieces (for Bb Clar.) have been played at the Philharmonic and other Concerts, by Mr. Willman and Mr. Lazarus. The Orchestral or Military Band parts may be had separately, pr. each, 9s.
RUDOLPHUS' Three favorite Melodies, "LES BLEUETTES":—
B———, No. 1. Air, "*Vivi tu*," Anna Bolena, by DONIZETTI 3 0
B———, ——2. *Swiss Air*, by Stockhausen 3 0
B———, ——3. "*My own lov'd Devon*," favorite Romance, (Ma Normandie) 3 0
WEBER, "*Norwegian* and *Danish*" Airs, 2 Duets:—
A———, No. 1. Norwegian Theme, in D minor.....Op. 22 4 0
A———, ——2. Danish Theme, in Bb ..... Op. 33 4 0
C———, "*Hilarité*," Invitation pour la Danse.....by BERR 3 0

HORN AND PIANO.

B—KUFFNER, Andante and Polonoise, in E flat,.....Op. 66 3 0
——— Quartett Accompaniment to ditto in lieu of Piano .. 4 0

CORNET à PISTONS (CORNOPEAN) & PIANO.

DUFRESNE & LEMOINE, 3 Favorite Melodies, "LES BLEUETTES":—
B——No. 1. Cav.: "*Vivi tu*," Anna Bolena, by DONIZETTI 3 0
B——— 2. *Swiss Air*, by Stockhausen..... 3 0
B——— 3. "*My own lov'd Devon*," (Ma Normandie), by Berat 3 0
MACFARLANE, (G) 6 Favorite Pieces:—
C——No. 1. "*La Duvernay*," petite fantaisia on the "Cachucha" 3 0
C——— 2. "*La Rage des Parisiens*," petite fantaisia on the Duke of Reichstadt's Waltz 3 6
B——— 3. Dutch Cantata "*Maria's cares are o'er*," in D minor 3 0
C——— 4. "*Souvenir à Schönbrun*," Coronation March, in A, by CZERNY 2 0
C——— 5. Grand March from "*Alfred*," in D 2 0
B——— 6. GIULIANI'S Var. on CIMAROSA'S Air, in A 3 6
C—MACFARLANE & CLINTON, Guirland of NATIONAL MELODIES, in 24 Numbers, each 1 6
*** For a specification of these admired melodies, see the 4 Guirlands by CLINTON in the first column.
C—MACFARLANE & CLINTON, "*Invitation pour la Valse*," Three Bagatelles, Nos. 1, 2, 3. ..... each 3 0
MACFARLANE & DIABELLI, "*Souvenir d' Operas*".—
B——No. 1. Airs from Herold's Opera "ZAMPA," 3 0
B——— 2. Airs from Bellini's Opera ROMEO & GIULIETTA 3 6
MACFARLANE & DIABELLI, "*Souvenir à Pasta e Rubini*":—
B——No. 1. "*Ah come rapida*," (Crociato).....MEYERBEER 3 0
B——— 2. "*Il sogno e bel contento*," (Niobe) .....PACINI 3 0
B——— 3. "*Deh calma*," and "*Assisa a pie*," (Otello) "*Lo sognai*," (Pirata) BELLINI 3 0
B——— 4. "*Alfin goder*," (Ultimo Giorno).....PACINI 3 0
B——— 5. "*Dimbra adorata*," (Romeo).....ZINCARELLI 3 0
B——— 6. "*Tu vedrai*," (Pirata) .....BELLINI 3 0
MACFARLANE, Trois MORCEAUX de SALON:—
B——No. 1. "ADELAIDE," in B flat.....BEETHOVEN 4 0
B——— 2. "LE CHARME de PADUA," Divertimento, in C, PACANINI 4 0
B——— 3. First Divertimento, in D, Op. 35, .. MAYSEDER 4 0
MACFARLANE & LEMOINE, "*Les Derniers Souvenirs des Bouffes*," 3 Duos elegans:—
B——No. 1. Themes from ANNA BOLENA, Donizetti 4 6
B——— 2. ——— MONTECCHI e CAPULETTI, do. 4 6
B——— 3. ——— ELIZA e CLAUDIO, Mercadante .. 4 6
MACFARLANE & KUHLAU, "*Un Bouquet de Trois Roses*," Trois Duos elegans:—
B——No. 1. Cavatina du PIRATA, in C..... 4 6
B——— 2. Melodie Nationale Autrichienne, in G..... 4 6
B——— 3. Thème de L. N. HUMMEL, in F 4 6
MACFARLANE & DIABELLI, Popular Italian Melodies, published under the title of "LES AGREMENS SOCIALS":—
B——No. 1. "*Vieni fra questa*," (Gazza) .....ROSSINI 3 0
B——— 2. "*Alma grande*," (Torwaldo) ...MERCADANTE 3 0
B——— 3. "*Che ascolto ?*" (Otello).....ROSSINI 3 0
B——— 4. "*Sorte secondami*," (Zelmira) .....ROSSINI 3 0
B——— 5. "*Ognor più tenero*," (Bolero) .....CARAFA 3 0
B——— 6. "*Ah si pera*," and "*Oh mattutini*," (Donna del Lago) ROSSINI 3 6
B——— 7. "*Una voce*," & "*Ecco ridente*," (Barbiere) DITTO 4 6
B——— 8. "*D'amore al dolce impero*," & "*Come l'aurette placende*," (Armida) ROSSINI 4 0
B——— 9. "*Di piacer*," (Gazza Ladra) .....DITTO 3 0
B——10. "*Tanti affetti*," (Finale, Donna del Lago)..DITTO 5 6
B——11. "*Elena! oh tu chi' amo, oh quante lagrime*," from do- and "*Soffrir o cor*," (Italiana in Algeri) 4 0
——— LES AGREMENS SOCIALS together 31 6
MACFARLANE & LEMOINE, "LES INSEPARABLES," Deux Duos Concertants:—
B——No. 1. Divertissement sur l'Opera de Rifaut, "LA SENTINELLE PERDUE" 5 0
B——— 2. Fantaisie sur l'Opera de Rossini, CORRADINO, or Mathilde di Sabran 6 0
* Both Duets have a Violoncello part, ad. lib.
C—MACFARLANE & WEBER, "*Hilarité*," Invitation pour la Valse 3 0
*** At the request of numerous Amateurs, WESSEL & CO. have published the above Selection, adapted by the excellent performer on the Cornet à Pistons, Mr. G. MACFARLANE.

CORNET à PISTONS, SOLO.

B—RUDOLPHUS. MUSARD'S Four ITALIAN Quadrilles; from *Tête de Bronze*,—Anna Bolena,—Norma,—Elisire d'Amore, and Parisina 2 0

QUADRILLES PIANO WITH CORNET à PISTONS.

C—No. 1. MUSARD'S "La TETE de BRONZE, from Mercadante's Opera, "*La Testa di Bronzo*," with Strauss' "*Fortuna*" Galop 4 0
C——— 2. JULLIEN'S "LA ROMANTIQUE," sur "*Andalouse*" Opera de Monpou, arr. by LEMOINE 3 6
C——— 3. MUSARD & JULLIEN'S sur "LES DEUX REINES," Opera de Monpou, arr. by LEMOINE 3 0
C——— 4. LEMOINE, "LES INSINUANTES," sur le Ballet:—"LE DIABLE BOITEUX," de Casimir Gide 3 6
C——— 5. MUSARD'S "BON GARCONS," as played at Her Majesty's Balls by STRAUSS' Orchestra 3 6
C——— 6. DUVERNOY'S "REQUIQUI," do. do..... 2 6
C——— 7. JULLIEN'S "*La Mode de Paris*," from "LE DIABLE BOITEUX," arr. by H. LEMOINE 4 0
*** This Quadrille contains different melodies from the above No. 4.
C——— 8. JULLIEN, "*Souvenir du Jardin Turc*," sur "SARAH," Opera de Grisar, arr. by H. LEMOINE 3 6
C——— 9. MUSARD & LEMOINE, "LES DANSEUSES," des Operas Italiens, Gianni di Calais, &c. 3 6
C——10. MUSARD'S newest Set, called ..... "LA REINE VICTORIA," introducing "*Rule Britannia*," 4 0

WESSEL & CO. have also published Airs for CORNET, VOICE, & PIANO.

PRINTED BY G. NICHOLS, EARL'S COURT, SOHO.

Le Delizie dell' Italia. No 13.

"Ah! non crede real consiglio" by Mercadante.

Dedicated to T.W. Liscombe Esqr by J. Clinton . .

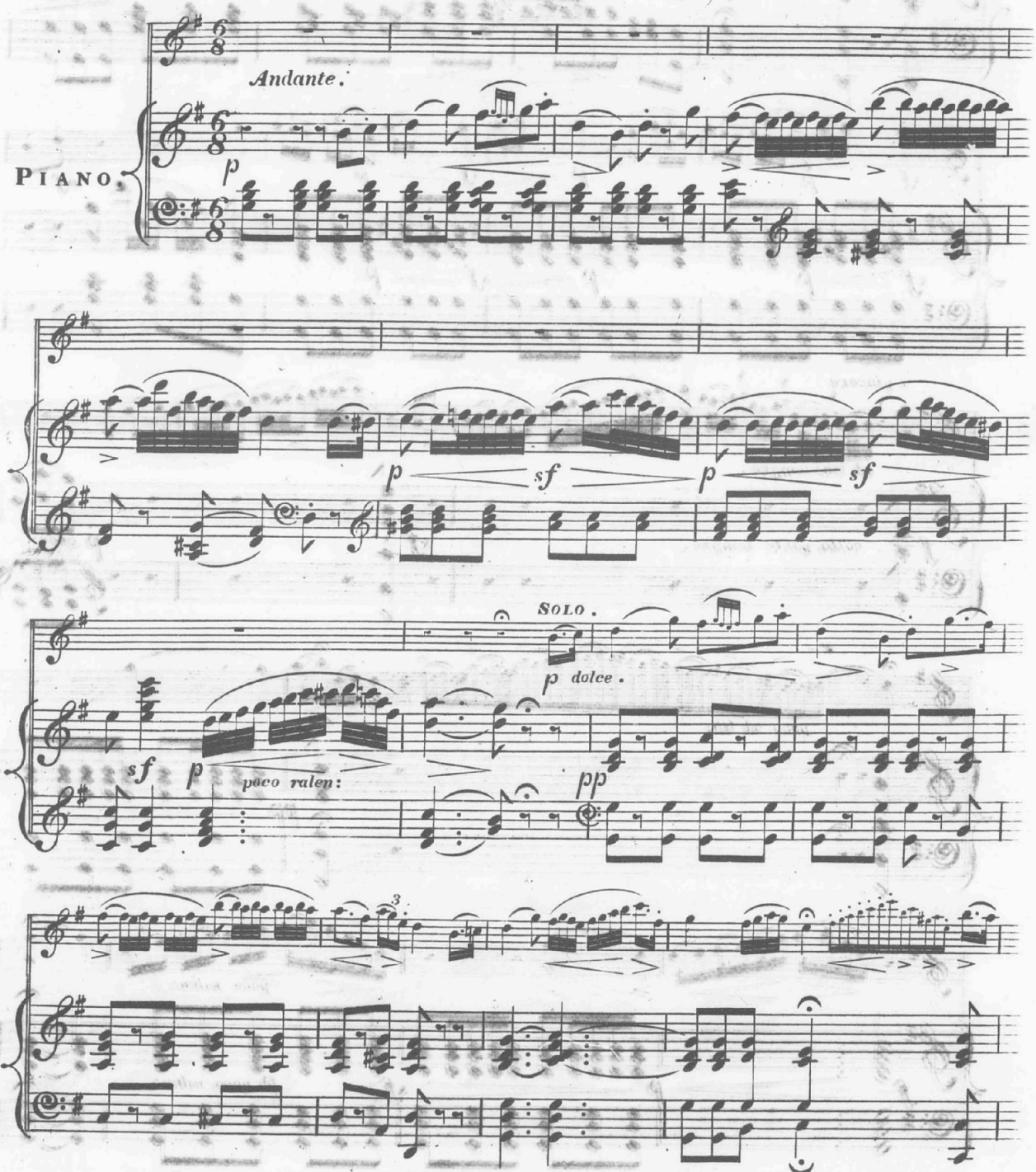

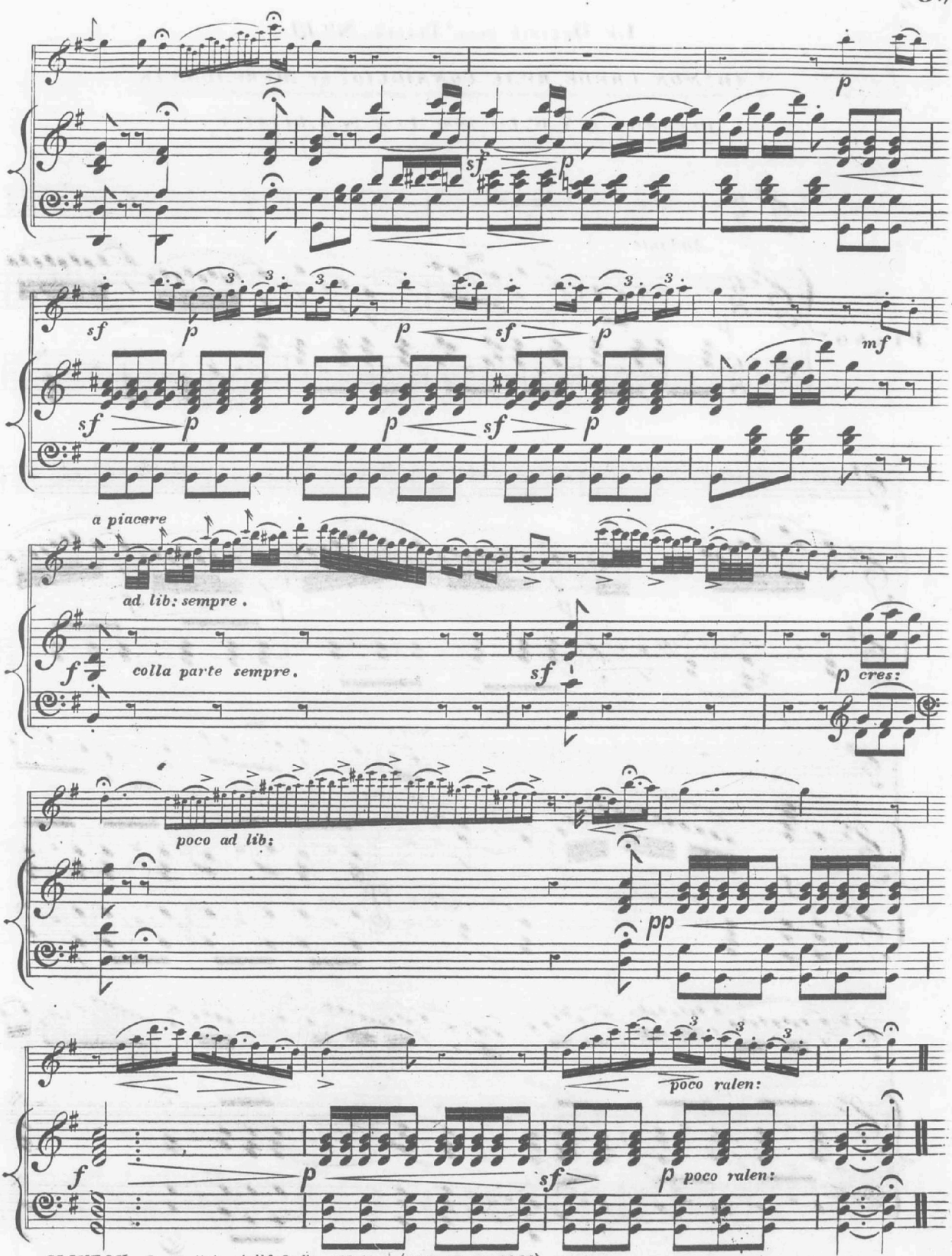
a piacere
ad lib: sempre.
colla parte sempre.
cres:
poco ad lib:
poco ralen:
poco ralen:

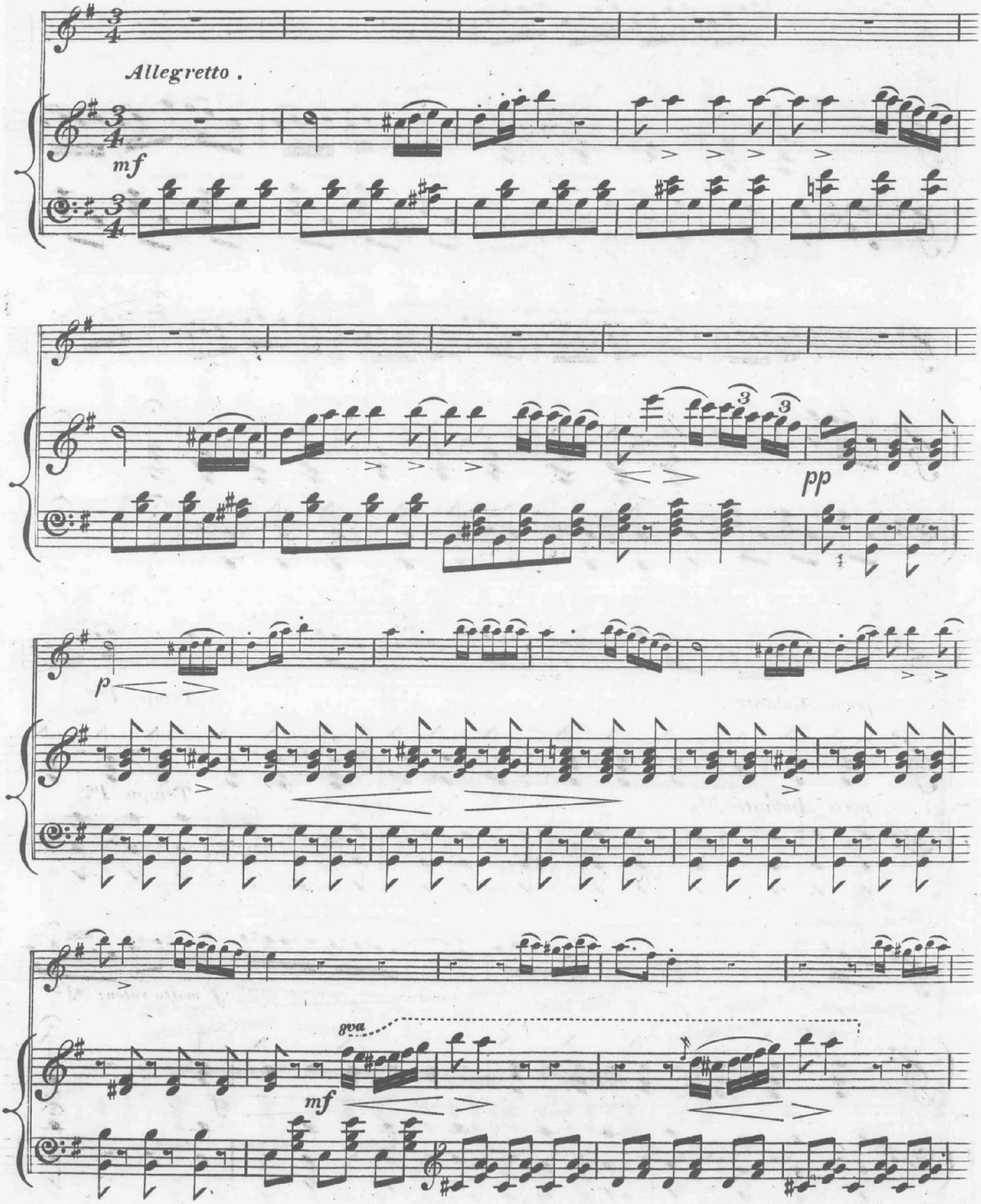
Allegretto .
mf
pp
p
8va
mf

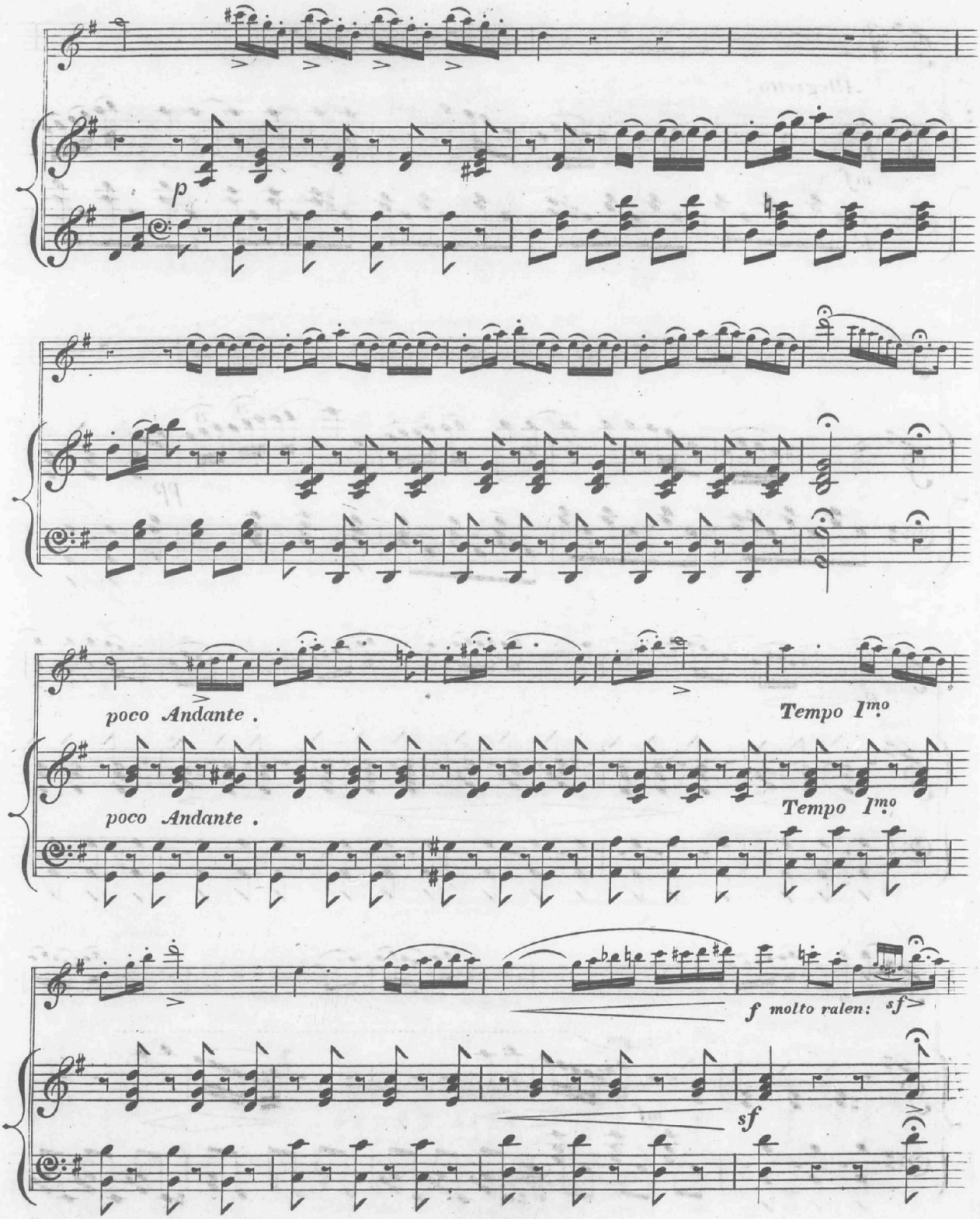
p
poco Andante .
Tempo Imo
poco Andante .
Tempo Imo
f molto ralen: sf
sf

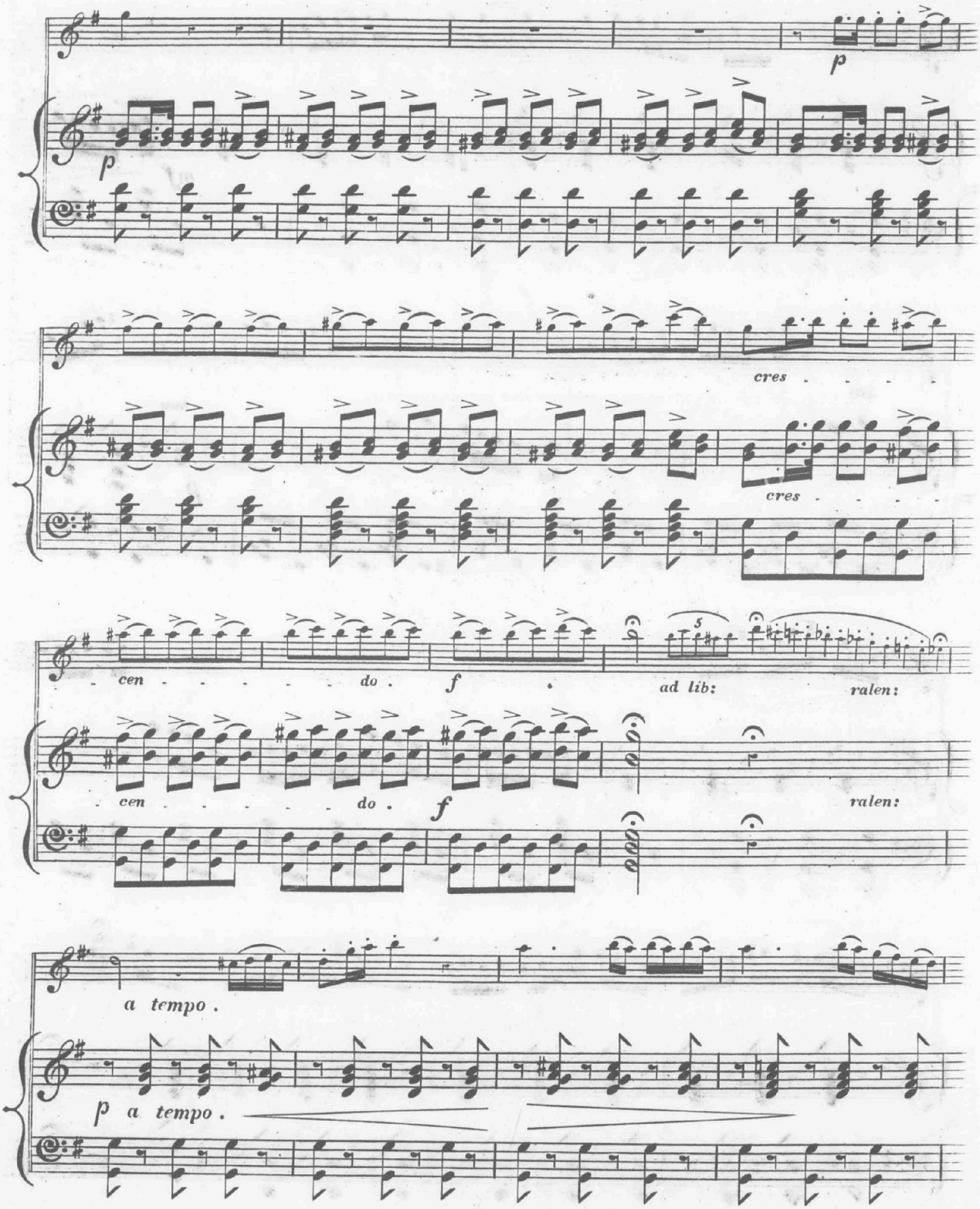
p
p
cres . . . . .
cres . . . . .
cen . . . . . do . f . ad lib: ralen:
cen . . . . . do . f ralen:
a tempo .
p a tempo .

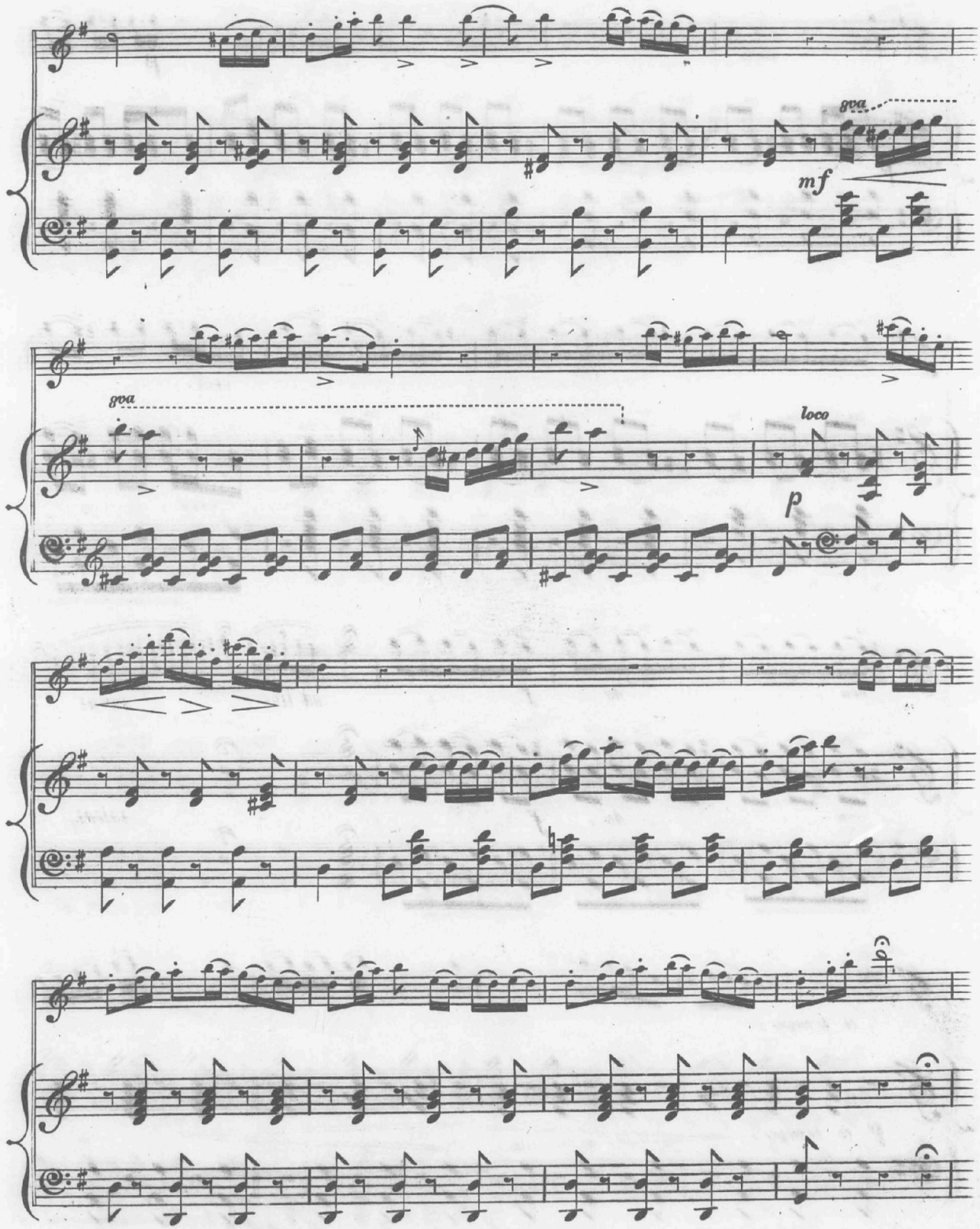
8va
mf
8va
loco
p

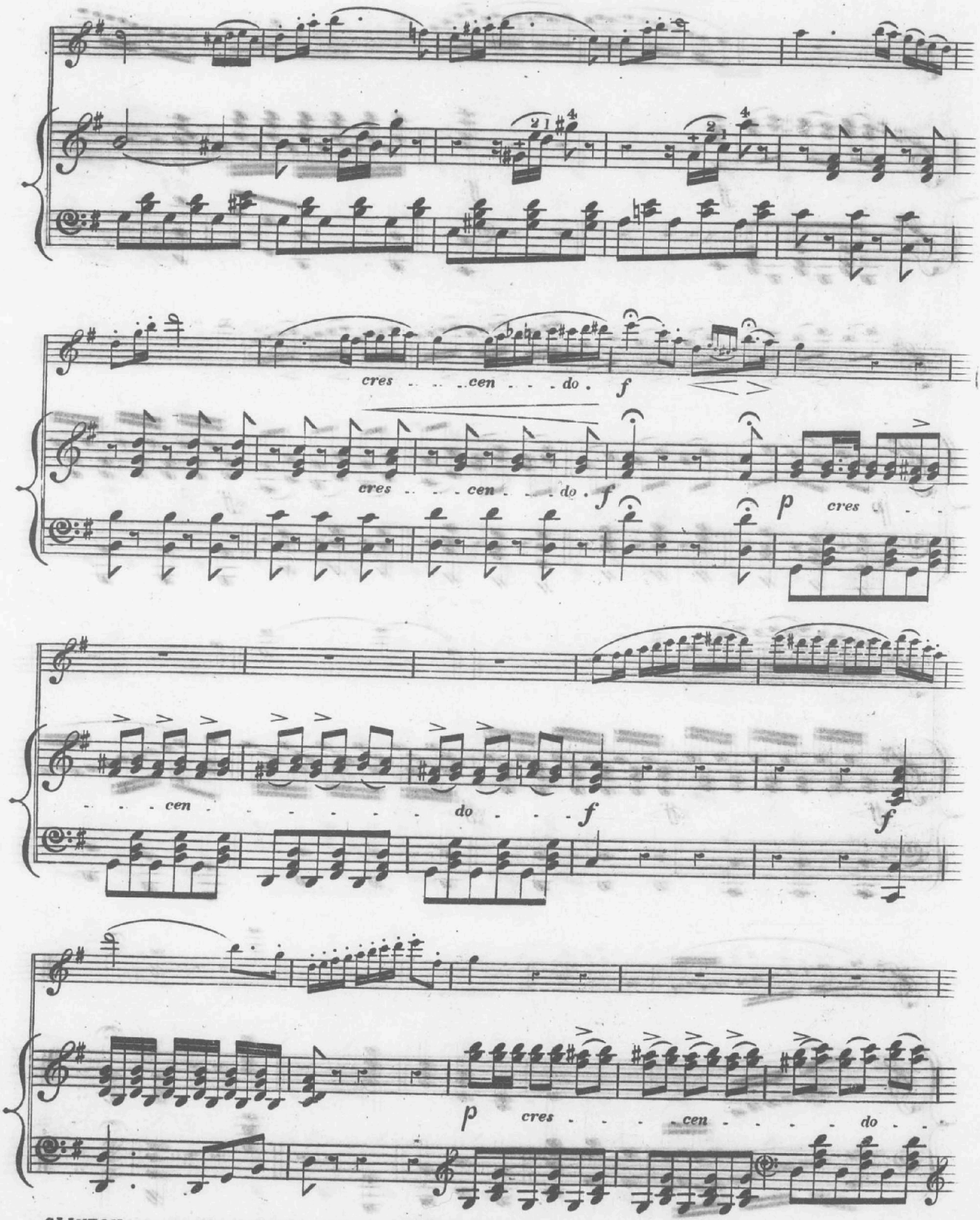
cres . . . cen . . . do . f
cres . . . cen . . . do . f
p cres
. . . cen . . . . . do . . . f
f
p cres . . . cen . . . . . do . .

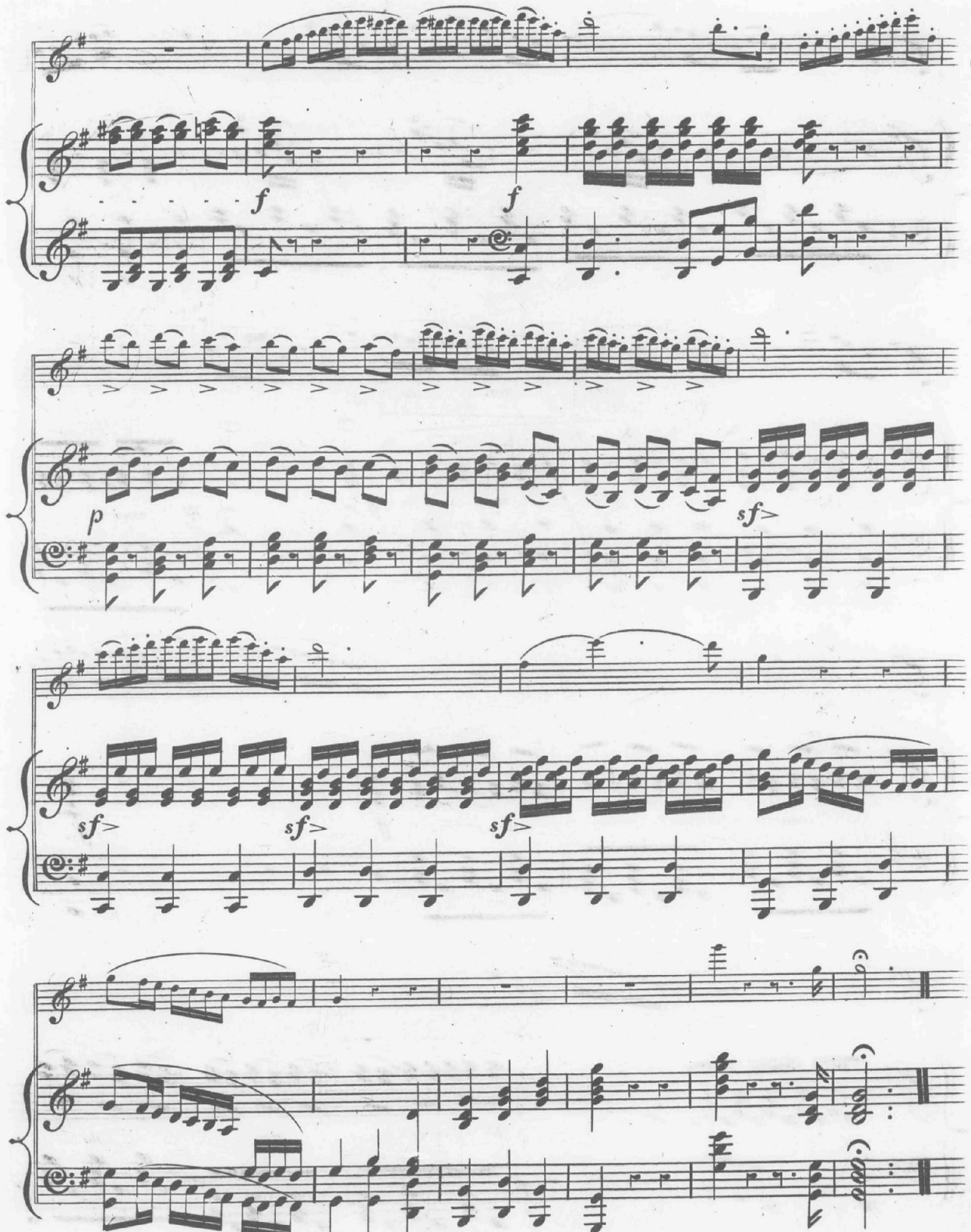
f
f
p
sf>
sf>
sf>
sf>