157

No. 16 of

# LE DELIZIE DELL' ITALIA.

## Select Italian Melodies

from THE OPERAS of

Anna Bolena, Beatrice di Tenda, Parisina, Fausta, Torquato Tasso, &c.

FOR

## Guitar & Piano.

SET 1ST Dedicated to JAMES STOKES ESQR

No. 1, "AH! SE D' AMOR POTESSI." DONIZETTI.
2, "SE DI REGNAR DESIO." Do.
3, "MA LA SOLA OHIMÉ SON IO." BELLINI.

SET 2ND Dedicated to CAPTN E. E. LUDLOW.

4, "QUÌ MI ACCOLSE OPPRESSO." BELLINI.
5, "AH! SE UN' URNA È A ME CONCESSA." Do.
6, "PER VEDER SU QUEL BEL VISO." DONIZETTI.

SET 3RD Dedicated to MR T. R. BELL.

7, "IO SENTÜ TREMAR LA MANO." DONIZETTI.
8, "CIEL, SEI TU CHE IN TAL MOMENTO." Do.
9, "AH! TUO FALLO." BELLINI.

SET 4TH Dedicated to WILLIAM BURRA ESQR

No. 10, "QUANTO È BELLA, QUANTO È CARA." DONIZETTI.
11, "DEL GENITOR RAMMENTO." MERCADANTE.
12, "IO L' UDIA NE' SUOI BEL CARMI." DONIZETTI.

SET 5TH Dedicated to THOS WEDDEN LISCOMB ESQR

13, "AH! NON CREDE REAL CONSIGLIO." MERCADANTE.
14, "AH! TACETE, IL VERVINTE SI." Do.
15, "CIEL PIETOSO IN SI CRUDO MOMENTO." BELLINI.

SET 6TH Dedicated to CAPTN ST VINCENT KING. R. N.

16, "CH' IO PERDESSI LA MIA PACE." SAPIENZA.
17, "PACE IO RECO" MEYERBEER.
18, "COME LIETO A QUESTO." PACINI.

Arranged by

**LEONARD SCHULZ & J. CLINTON.**

OP. 59. Ent. Sta. Hall. OP. 40. Price 4/- ea.

LONDON,
WESSEL & Co. Importers of Foreign Music Publishers of C. RUDOLPHUS'
COMPACT GUITAR METHOD, from the Works of GIULIANI, CARULLI, SOR, AGUADO, &c.
No. 67, Frith Street, Corner of Soho Square.

GUITAR.

# "LE DELIZIE DELL' ITALIA." Nº 16.

## "CH' IO PERDESSI LA MIA PACE," BY SAPIENZA, *arranged by* LEONARD SCHULZ.

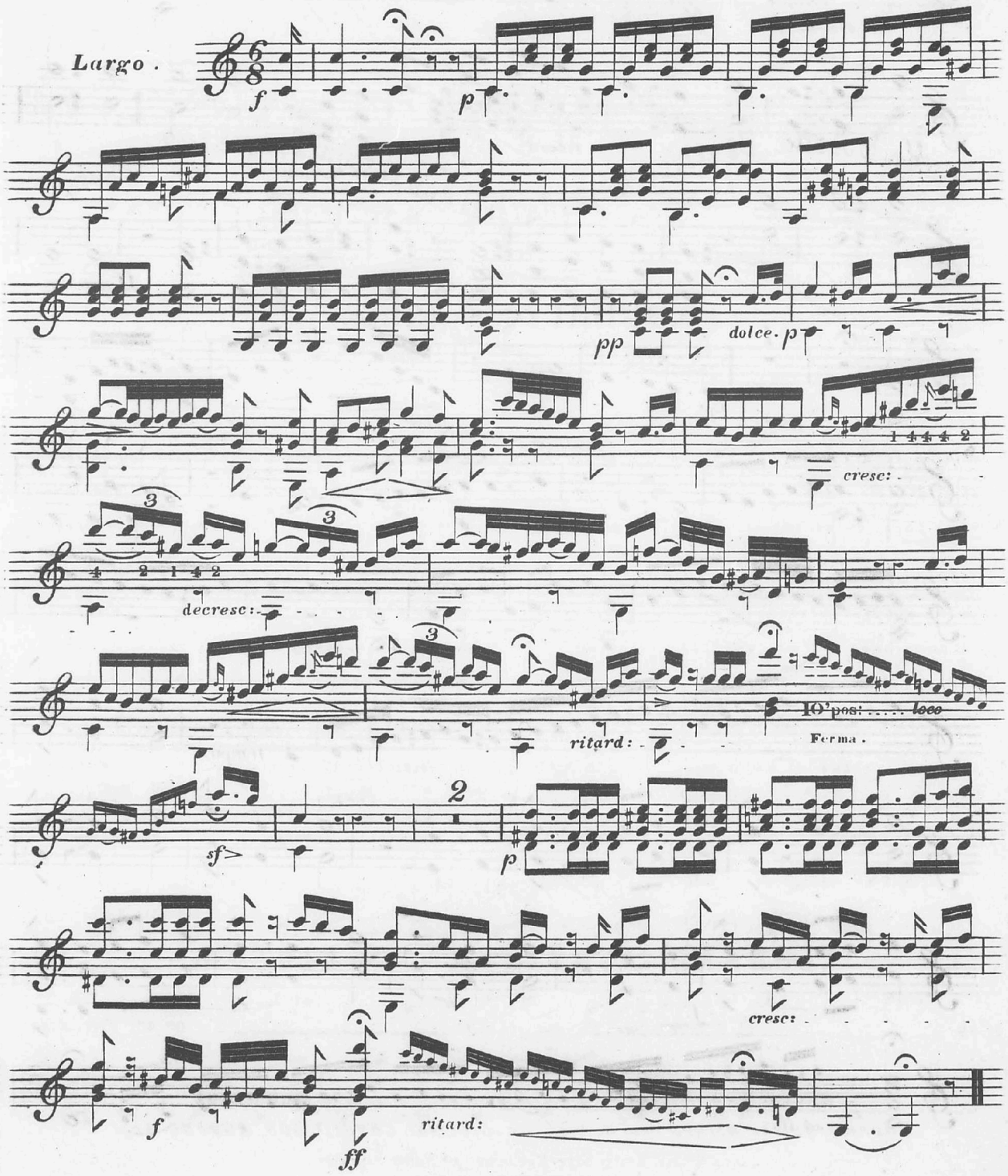

GUITAR.

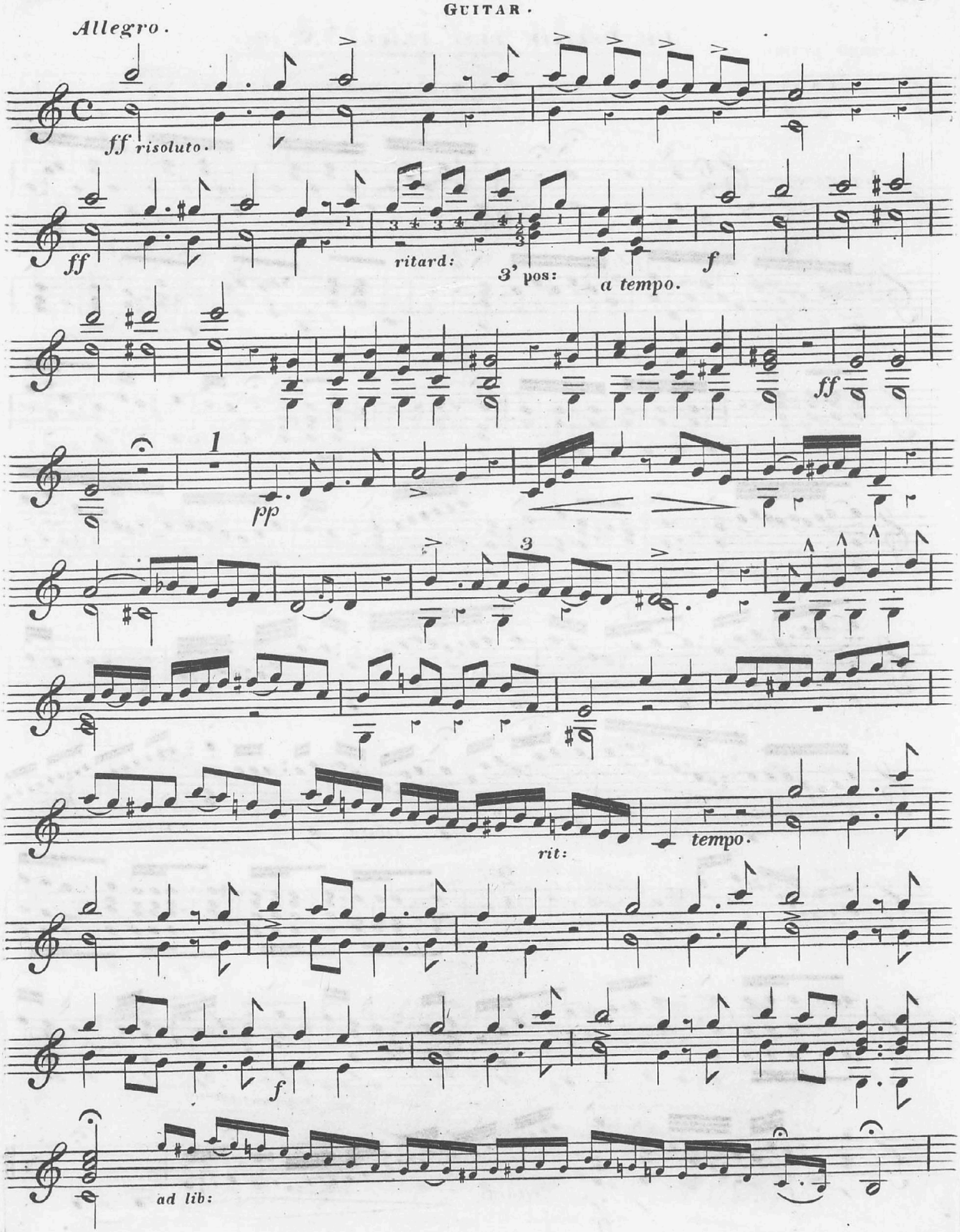
Allegro.
ff risoluto.
ff
ritard:
3' pos:
a tempo.
f
ff
pp
1
3
rit:
tempo.
f
ad lib:

GUITAR.

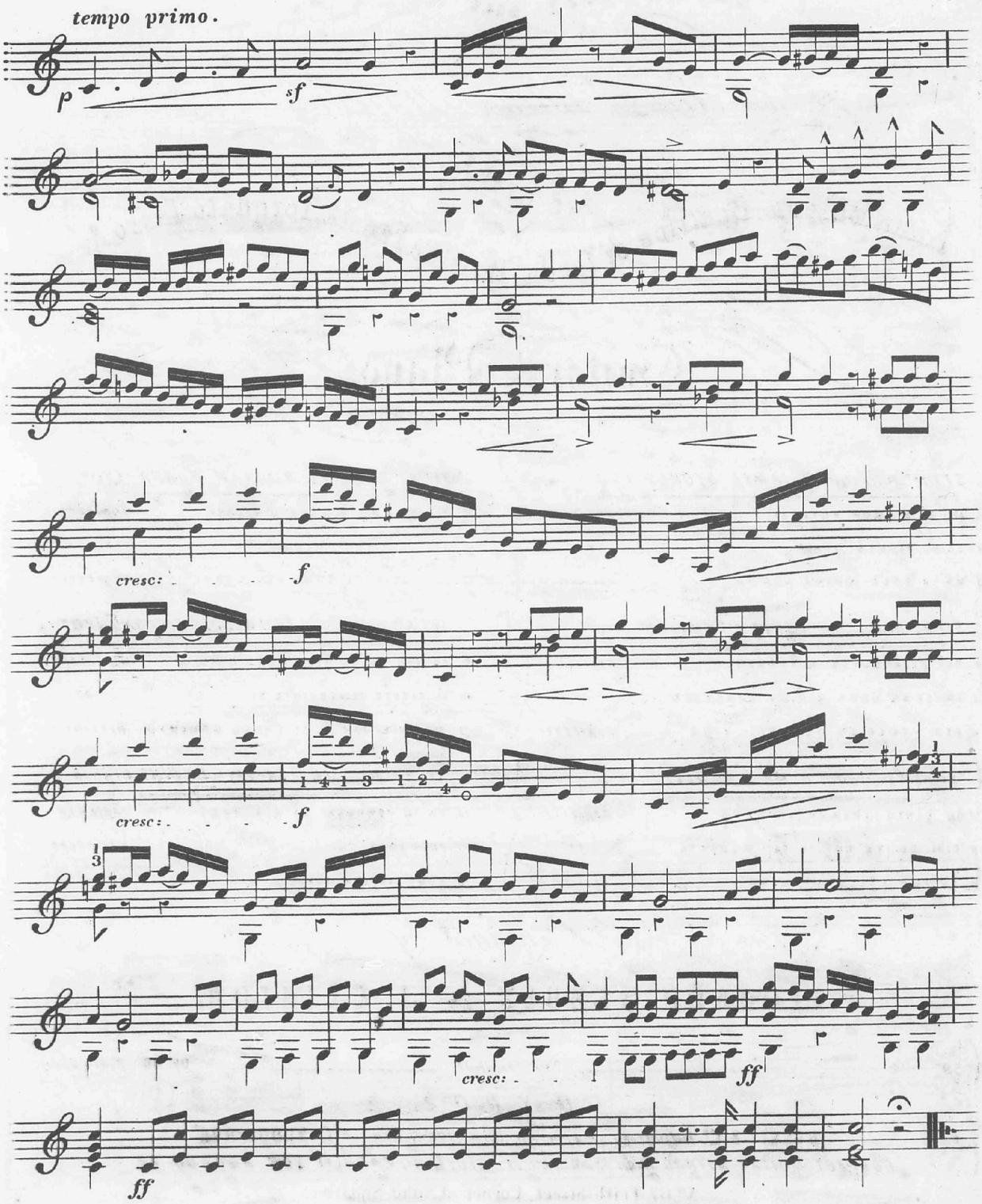

No. 1b of

# LE DELIZIE DELL' ITALIA.

## Select Italian Melodies

from THE OPERAS of

## Anna Bolena, Beatrice di Tenda, Parisina, Fausta, Torquato Tasso, &c.

FOR

## Guitar & Piano.

SET 1st Dedicated to JAMES STOKES ESQR

| | | |
|---|---|---|
| No 1, | "AH! SE D' AMOR POTESSI." | DONIZETTI. |
| 2, | "SE DI REGNAR DESIO." | Do |
| 3, | "MA LA SOLA OHIMÉ SON IO." | BELLINI. |

SET 2nd Dedicated to CAPTn E.E.LUDLOW.

| | | |
|---|---|---|
| 4, | "QUI MI ACCOLSE OPPRESSO." | BELLINI. |
| 5, | "AH! SE UN' URNA È A ME CONCESSA." | Do |
| 6, | "PER VEDER SU QUEL BEL VISO." | DONIZETTI. |

SET 3rd Dedicated to Mr T. R. BELL.

| | | |
|---|---|---|
| 7, | "IO SENTÙ TREMAR LA MANO." | DONIZETTI. |
| 8, | "CIEL, SEI TU CHE IN TAL MOMENTO." | Do |
| 9, | "AH! TUO FALLO." | BELLINI. |

SET 4th Dedicated to WILLIAM BURRA ESQR

| | | |
|---|---|---|
| No 10, | "QUANTO È BELLA, QUANTO È CARA." | DONIZETTI. |
| 11, | "DEL GENITOR RAMMENTO." | MERCADANTE. |
| 12, | "IO L' UDIA NE' SUOI BEL CARMI." | DONIZETTI. |

SET 5th Dedicated to THOS WEDDEN LISCOMB ESQR

| | | |
|---|---|---|
| 13, | "AH! NON CREDE REAL CONSIGLIO." | MERCADANTE. |
| 14, | "AH! TACETE, IL VERVINTE SI." | Do |
| 15, | "CIEL PIETOSO IN SI CRUDO MOMENTO." | BELLINI. |

SET 6th Dedicated to CAPTn St VINCENT KING. R. N.

| | | |
|---|---|---|
| 16, | "CH' IO PERDESSI LA MIA PACE." | SAPIENZA. |
| 17, | "PACE IO RECO" | MEYERBEER. |
| 18, | "COME LIETO A QUESTO." | PACINI. |

*Arranged by*

## LEONARD SCHULZ & J. CLINTON.

OP. 59. Ent. Sta. Hall. OP. 40. Price 4/- ea.

LONDON,

WESSEL & Co. *Importers of Foreign Music Publishers of* C. RUDOLPHUS'

*COMPACT GUITAR METHOD, from the Works of GIULIANI, CARULLI, SOR, AGUADO, &c.*

No 67, Frith Street, Corner of Soho Square.

# Le Delizie dell' Italia, Nº 16.

## "Ch'io perdessi la mia pace" by Sapienza.

Dedicated to Captn. Vincent King, R.N. by J. Clinton.

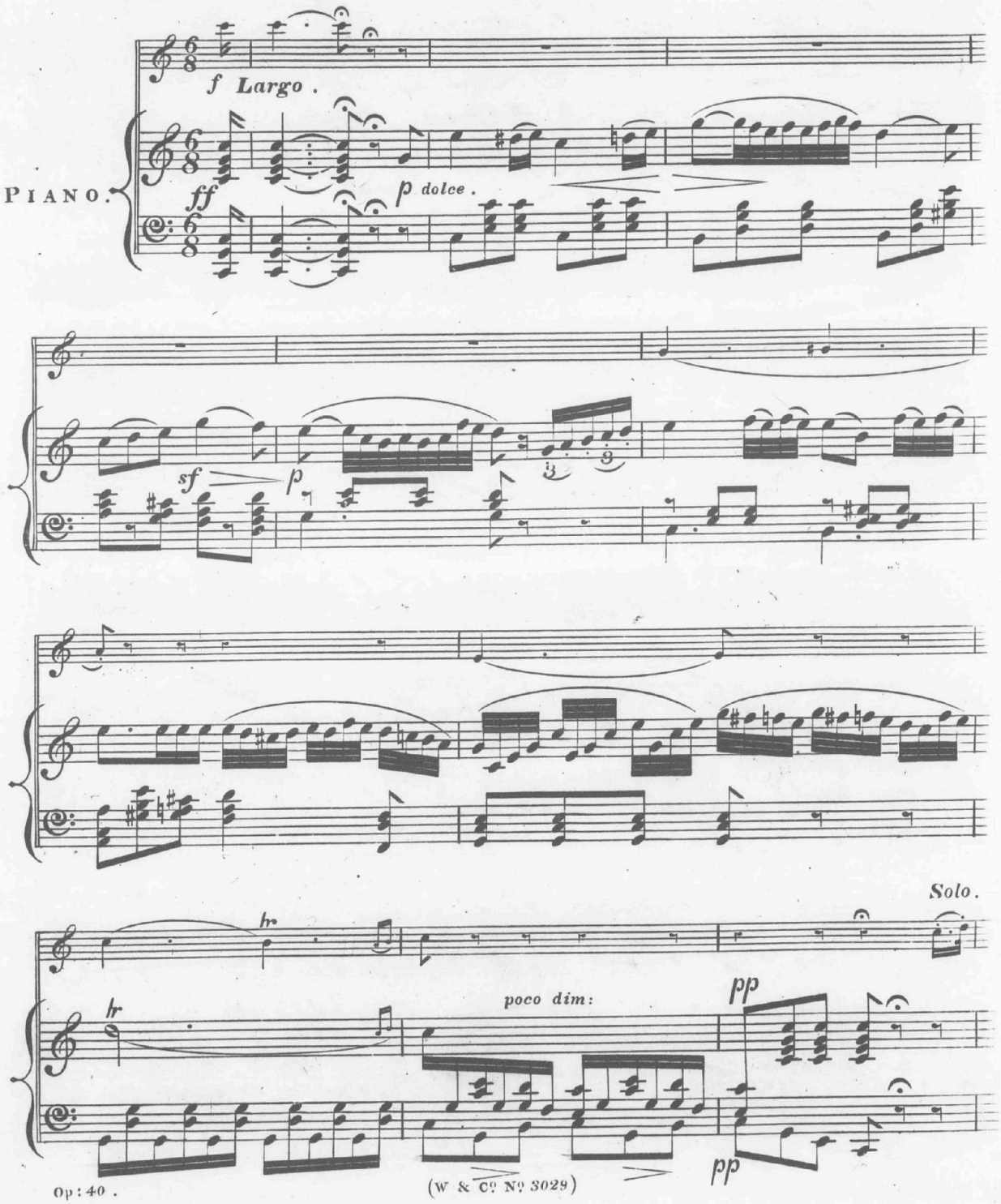


Op: 40.

(W & Cº Nº 3029)

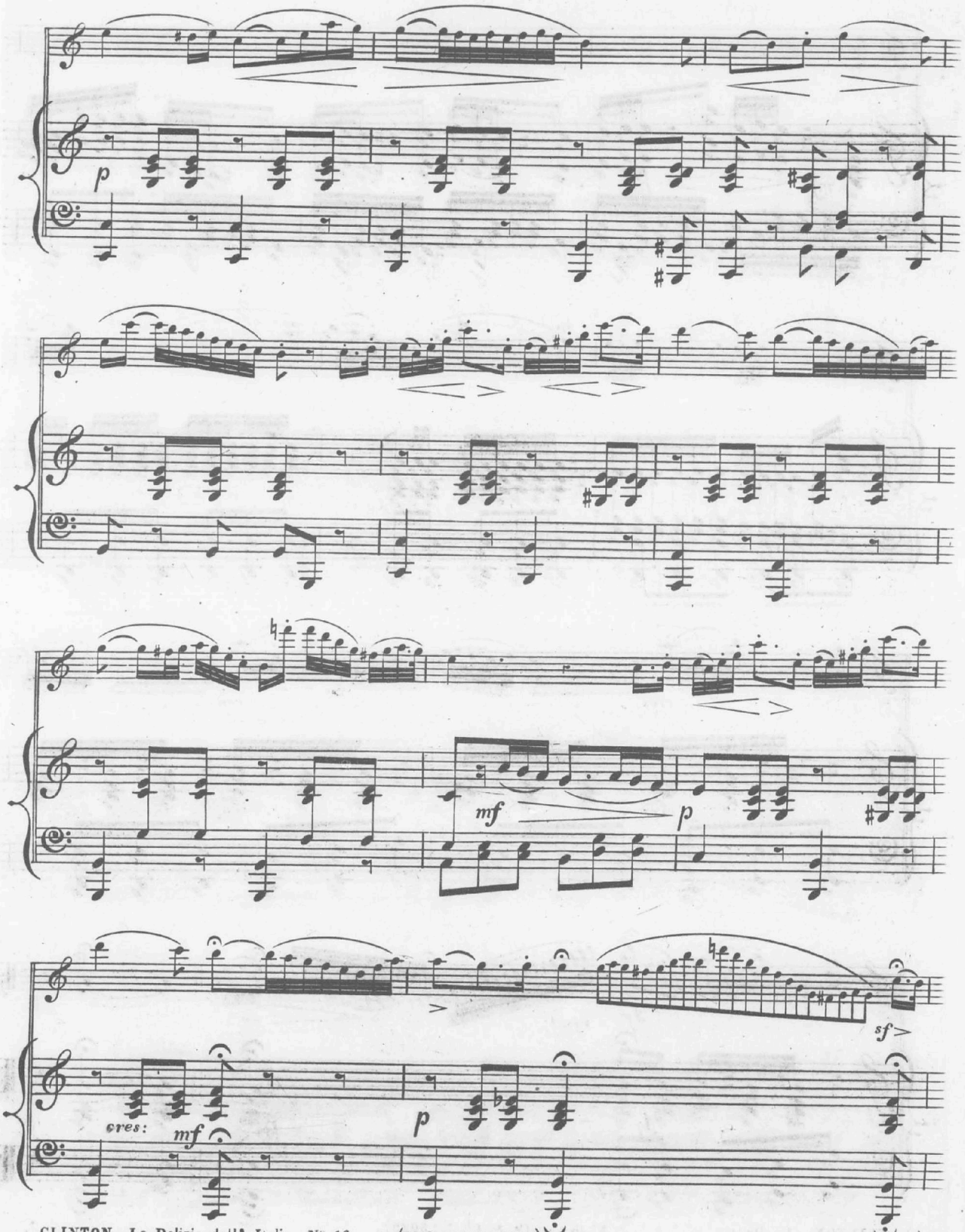
p
mf
p
cres:
mf
p
sf

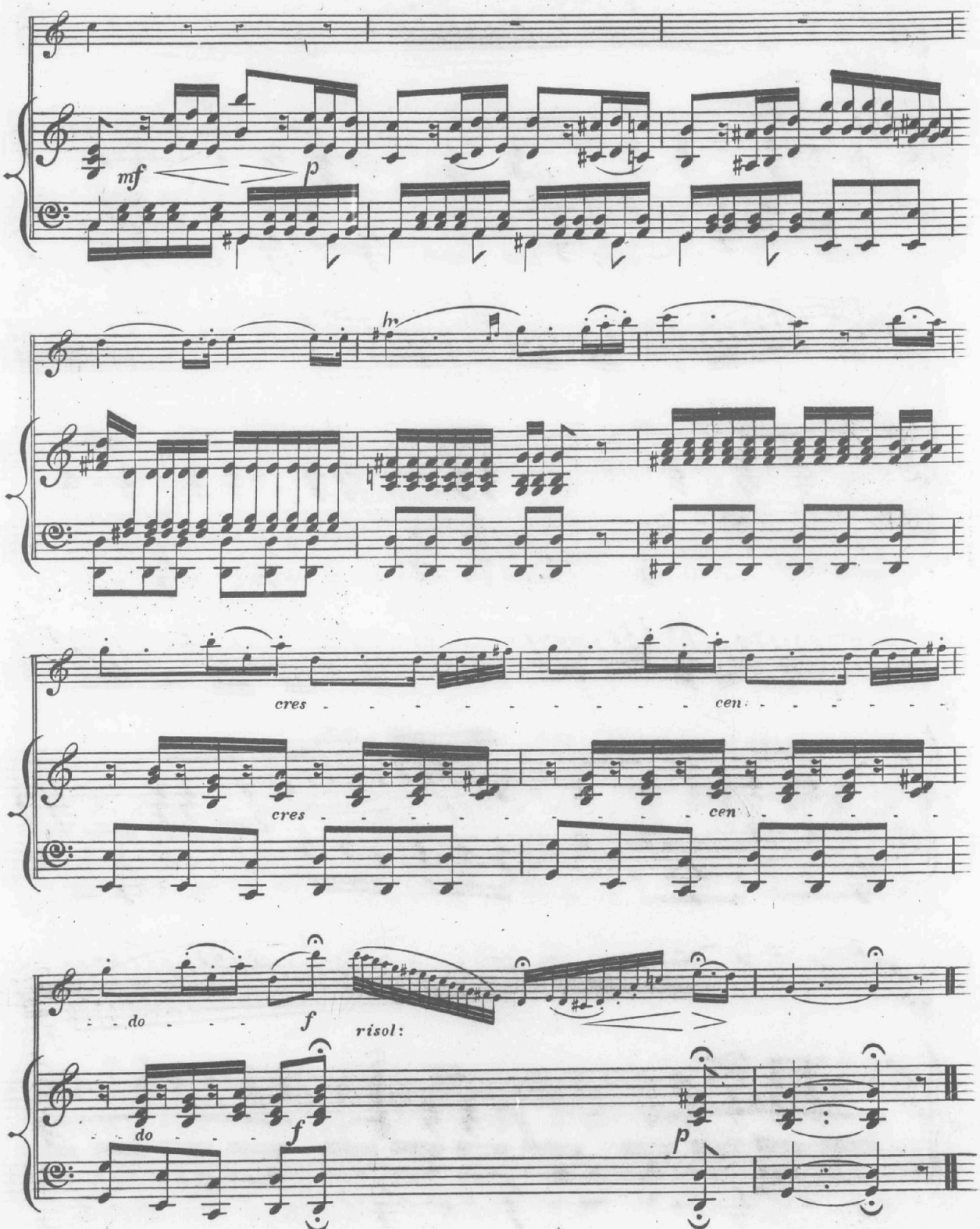
mf
p
hv
cres - - - - - - - - - - cen - - - - - - - -
cres - - - - - - - - - - cen - - - - - - - -
: - do - - - f risol:
do - - - f
p

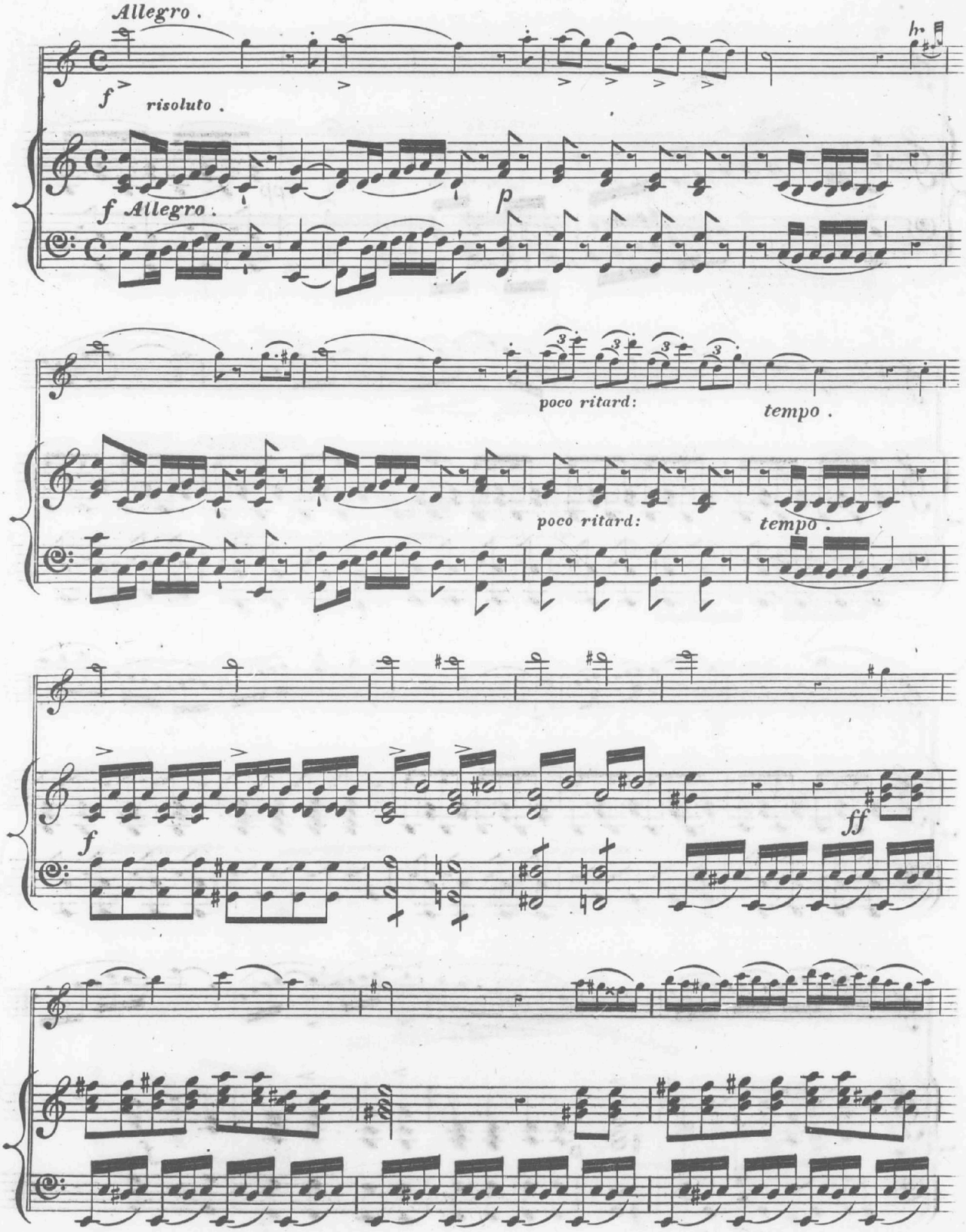
Allegro .
f
risoluto .
hr
f Allegro .
p
poco ritard:
tempo .
poco ritard:
tempo .
f
ff

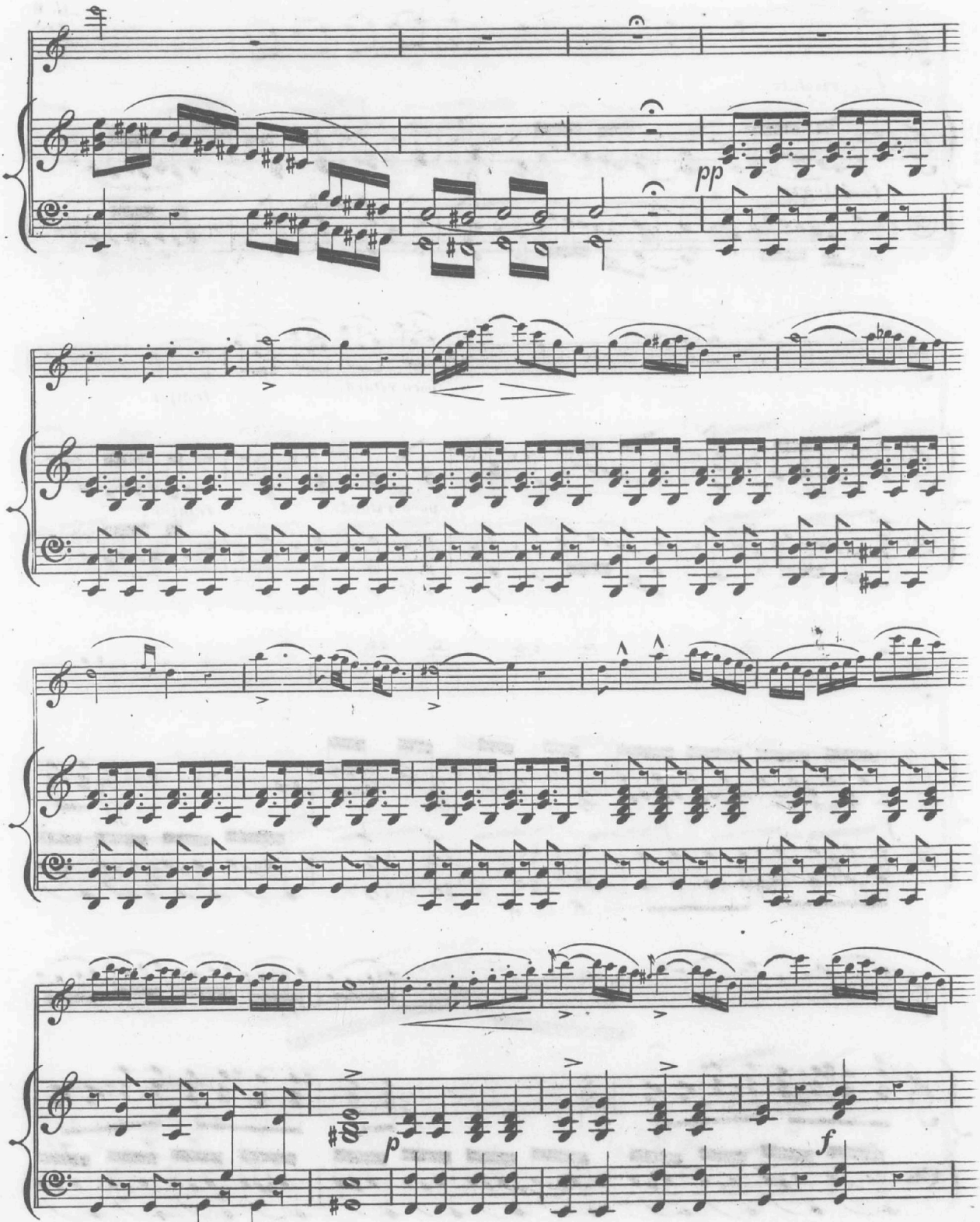
pp
p
f

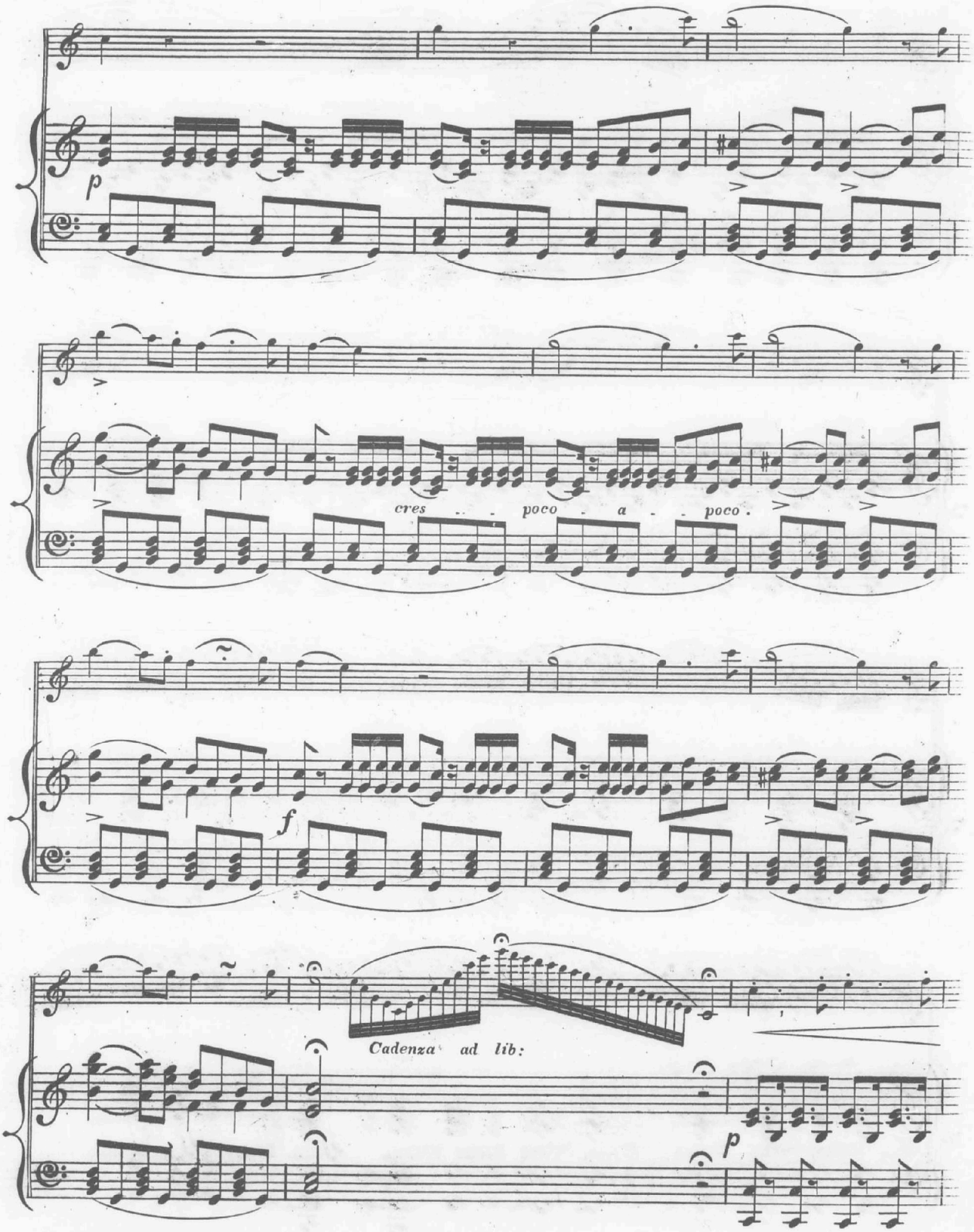
p
cres . . poco . a . . poco .
f
Cadenza ad lib:
p

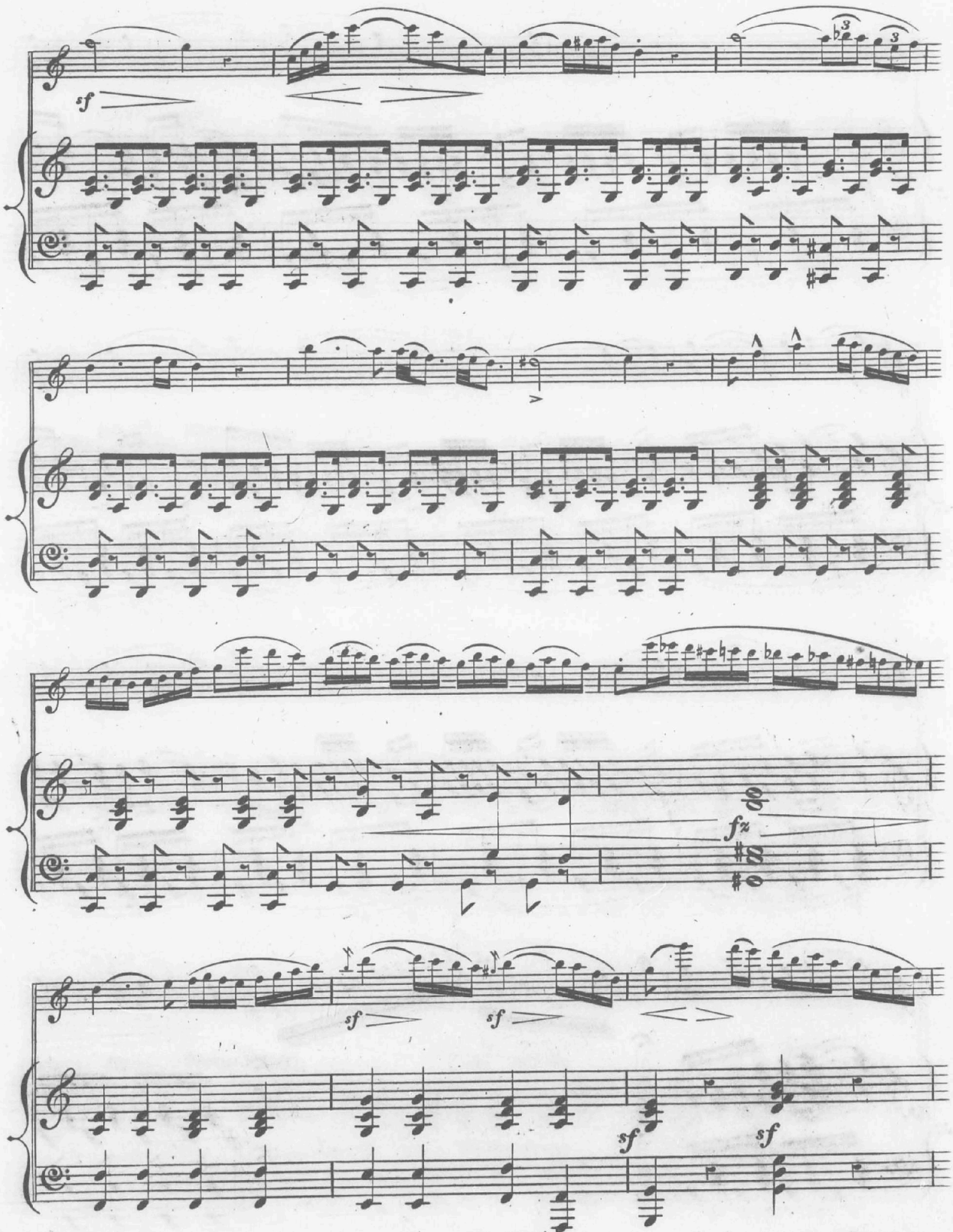
sf
fz
sf
sf
sf
sf

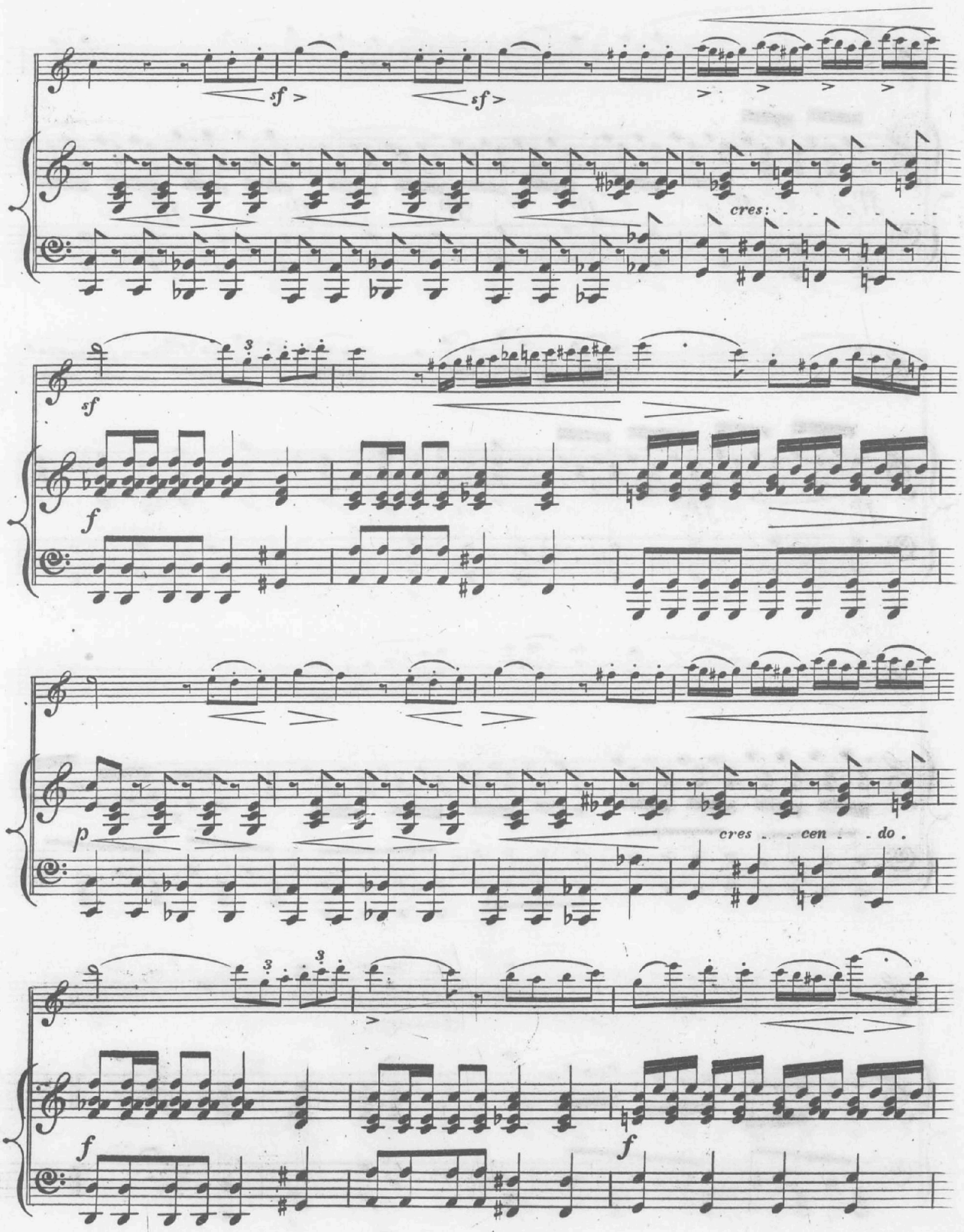
sf
sf
cres:
sf
f
p
cres . . cen . . do .
f
f

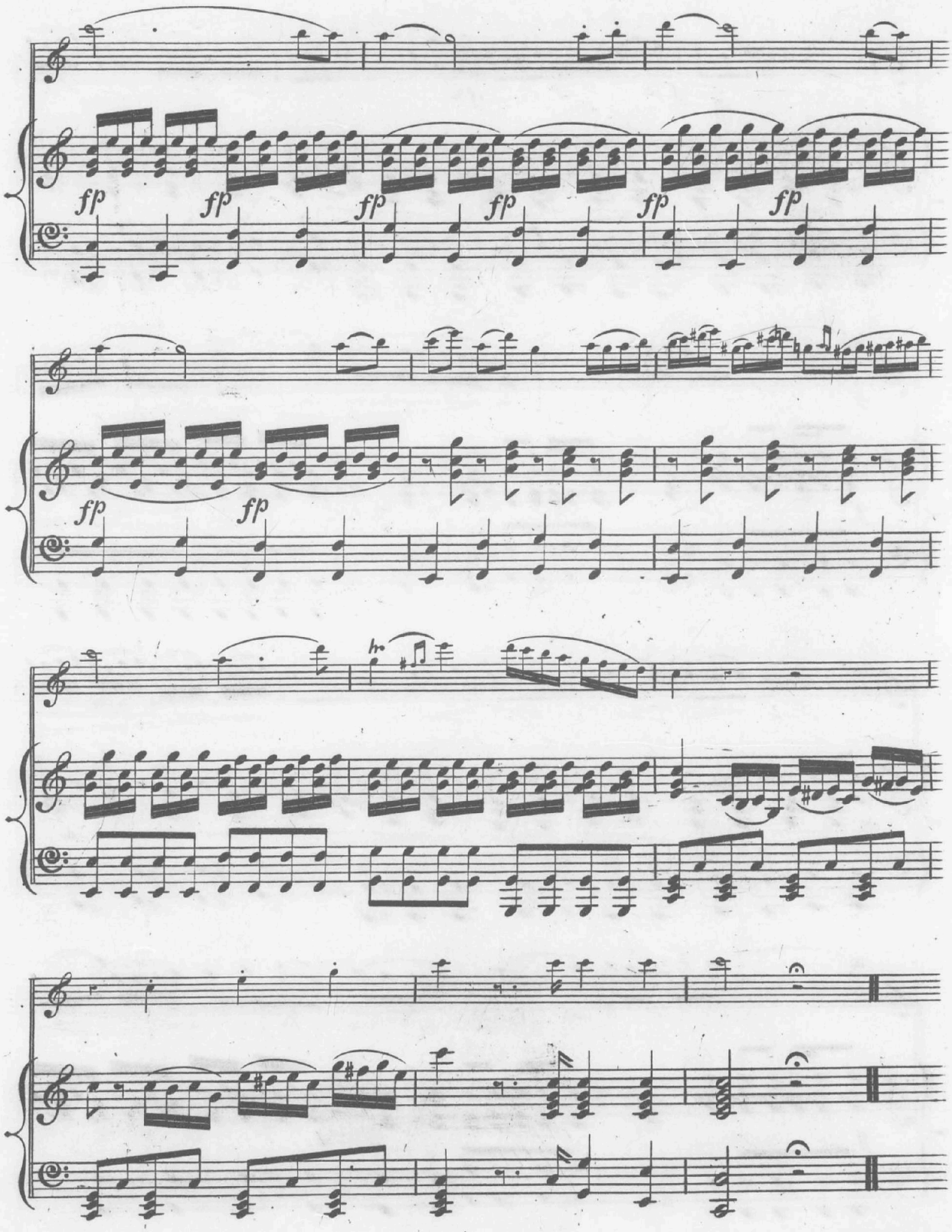
fp
fp
fp
fp
fp
fp
fp
fp
hr