

Selection from Bizet's

# Carmen.

## 1st Flute in C.

Gilmore Band Library.

V. F. Safranek.

Allegro giocoso.

Library No  
36.

Allegretto.

1<sup>st</sup> Flute in C.

6 *mf* *sf* *p* *f* *p* *meno p* *f*

Allegretto moderato.

*p* *ff*

Allegro moderato.

*ff*

Habanera.

*p* *f* *f* *f*

# 1<sup>st</sup> Flute in C.

Allegro moderato.

1st Flute in C.

*Animato.*

*Allegro vivo.*

*ff*

*ff*

*Allegro vivo.*

8

*p*

1st Flute in C.

*cresc.*

*f*

*ff*

*rit.* *rit.*

*Allo modto*

*ff*

*f* *ff* *f* *ff* *pp*

*f* *ff* *f* *ff* *ff*

*pp* *f* *p*

*f* *f* *mf*

*p* *f* *ff*

*p*

*f* *fz*

Selection from Bizet's

Carmen.

2nd Flute

North Shore Music  
Concert Band

V. F. Safranek.

Allegro giocoso.

J 408 

Andante mod<sup>to</sup>  
26

più ff  
Allegretto.

Allegro.

# 2nd Flute

*Allegretto moderato.*

*Allo modto*

*Habanera.*

# 2nd Flute

Allegro moderato.

9 *p* 3 1 3 *a tempo*  
*dim. e rit. pp*  
*Allto modto*  
*smorz.* 4

Allegretto.

17 *p* 3 6

Allegretto.

*ff* *p* *p* *tr* 1 2

# 2nd Flute

*Animato.*

*Allegro vivo.*

*Allegro vivo.*

2nd Flute

*mf* *cresc.*

*ff* *rit.*

*Allegro mod to*

*rit.* *ff*

*f*

*ff f ff pp f ff*

*f* *ff f ff*

*pp f p*

*f p f mf f*

*p f ff*

*ff fz*

Selection from Bizet's

# Carmen

C Piccolo and 3rd Flute

V.F. Safranek

*Allegro giocoso*

J 408

*ff*

*tr*

*pp*

*f*

*pp*

*ff*

*tr*

*tr*

*Andante moderato*  
26

*Allegretto*

*f* *p* *f*

*Allegro*  
8

# C Piccolo and 3rd Flute

*tr*  
*p* *f* *p* *Fl.*  
*meno p*  
*Allegretto moderato*  
*f* *p*  
*Allegro moderato*  
*ff*  
*Habanera*  
*p*  
*f* *f* *f*

# C Piccolo and 3rd Flute

*Allegro moderato*  
17 *mf* 22 *pp*

*Allto modto* 1 4 *Allegretto* 17 *p*

16

Fl. 8va - - - - - 3 6

*Allegretto*  
*f*

*Animato*  
*mf* 7 *p* 2 1

*ff*

# C Piccolo and 3rd Flute

*Allegro vivo*

*p*

6 *p* 7

1

*Allegro vivo* 8 *p*

*p* 7

*p* *f*

*ff*

*p*

*tr* *p* 2 *tr* *sf* *p*

*sf* *p* *sf* *p* 7

# C Piccolo and 3rd Flute

*mf* *cresc.*

*ff*

*Allegro molto*

*rit.* *rit.* *ff*

*f* *ff*

*ff* *f* *ff* *f*

*mf* *p* *f*

*f* *ff*

*f*

*f*

Selection from Bizet's

Carmen.

1st Oboe.

Gilmore Band Library.

V. F. Safranek.

Allegro giocoso.

Library No. 36.

Andte modto

26

Allegretto.

1

Allegro.

7

Allegretto moderato.

Allegro moderato.

Habanera.

Allegro moderato.

*pp dim. e rall.* *pp* *a tempo*

Allegretto moderato. *Solo.* *rall.* Allegretto.

1st Oboe.

Allegretto.

Animato.

Allegro vivo.

Allegro vivo.

1<sup>st</sup> Oboe.

*p* *sf* *dim molto.* 4

*ff* *p* *ff*

16 *p* *mf*

*cresc.* *ff* 5

*rit.* *rit.* *ff* *Allo modto* 2

3 *f* *ff* 3

*f* *ff* *pp* *f* *ff* 2

*ff* *f* *ff* *pp* *f* 4

*f* *pp* *p* *mf* *f* 1 9

*pp* *f* *ff* 5

*f* *ff* *fz*

Selection from Bizet's

# Carmen

## 2<sup>nd</sup> Oboe.

Gilmore Band Library.

V. F. Safranek.

Allegro giocoso.

Library No.  
36.

# 2nd Oboe.

Allegro moderato.

Habanera.

Allegro moderato.

Allto modto

Allegretto.

Allegretto.

2<sup>nd</sup> Oboe.

8<sup>va</sup> ad lib.

Allegro vivo.

Allegro vivo.

# 2<sup>nd</sup> Oboe.

*mf* *cresc.*

*ff*

## Allegro moderato.

*rit.* *rit.* *ff*

*f* *ff* *f* *ff* *f* *ff*

*f* *ff* *f* *ff* *f*

*f* *f* *pp* *p* *mf* *f*

*pp* *f* *ff*

*pp*

*f* *ff* *f*

1st Bassoon.

Carmen.

Gilmore Band Library.

V. F. Safranek.

Allegro giocoso.

Library No 36.

Andante moderato.

Allegretto.

Allegro.

1st Bassoon.

mf sf = p

f 3

p meno p 3

Allegretto moderato.

f p

sf tr

Allegro moderato.

ff p

Habanera.

1

2

f p

Allegro moderato.

f p

f mf p

1<sup>st</sup> Bassoon.

Allegro vivo.

1st Bassoon.

Allegro moderato.

1 *b<sup>b</sup>* 2 2 *ff rit. ff rit. ff*

1

3 *ff p f ff*

1 *f ff f ff p pp*

1 4 *f ff f ff f ff fp fp*

*pp p mf f dim. molto. pp*

2 *ff*

*pp*

*pp f*

*ff fz*

# 2nd Bassoons.

# Carmen.

Gilmore Band Library.

W. F. Franek.

*Allegro giocoso.*

Library No.  
36.

*Andante modto*

*Allegretto.*

*Allegro.*

2nd Bassoons.

mf *f*

*p*

*f* *p*

*meno p* *f* *p* **Allto modto**

*tr* **Allegro moderato.**

**Habanera.** *p*

2

*f*

**Allegro moderato.** *p*

# 2nd Bassoons.

*f* *mf* *p*

*p* *dim. e rit.* *pp* *a tempo*

Allto *modto* Allegretto.

4 17 *p*

7 8 *pp*

Allegretto.

4 5 6 *ff*

1 2 3 *p*

Animato.

3 *f*

1 *ff* *ffz*

2nd Bassoons.

mf *f*

*p*

*f* *p*

*meno p* *f* *p* *Allto moderato*

*tr* *Allegro moderato.*

*p* *Habanera.*

1

2

*f*

*p* *Allegro moderato.*

2nd Bassoons.

Allegro vivo.

# 2nd Bassoons.

Allegro moderato.

ff rit. rit.

f ff f ff f ff

f ff f ff f ff pp p

mf f dim. molto. pp

ff

pp

pp f

ff fz

Selection from Bizet's

Carmen.

1st Eb Clarinet.

Gilmore Band Library.

V. F. Safranek.

Allegro giocoso.

Library No 36.

Andante moderato.

1st Eb Clarinet.

# 1st Eb Clarinet.

Allegretto.

*ff*

2nd Fl.  
*p*

*dim.*

*cresc.*

*tr*  
*ff*

Allegro vivo.

*p*

*p*

*p*

*p*

# 1st Eb Clarinet.

*p* *f*

**Allegro.**

*pp* *mf*

*sf* 1 2nd Fl.

*f*

*p* *meno p*

**Allegretto moderato.**

*f* *Pleggiere.*

**Allegro moderato.**

*ff*

*f*

**Habanera.**

*p*

*p*

1<sup>st</sup> Eb Clarinet.

Allegro vivo.

Ob.  
*p*

*p*

*p* *sf dim.*

*p* *ff.*

*p* *ff*

*p*

*sf* *p* *sf* *p*

*sf* *p* *dim.* *f* *cresc.*

*ff*

Allegro moderato.

*rit.* *rit.* *ff*

1st E $\flat$  Clarinet.

# Selection from Bizet's Carmen.

Solo or 1st B $\flat$  Clarinet

V. F. Safranek.

*Allegro giocoso.*

J 408 *ff*

*tr*

*p*

*f*

*pp* *tr mmmmmmm* *ff*

*tr*

*tr*

*tr mmm* *Andante moderato.* *f*

*f* *p*

*Allegretto.* *f* *mf* *p* *1*

# Carmen.

## Solo B $\flat$ Clarinets.

Gilmore Band Library.

V. F. Safranek.

*Allegro giocoso.*

Library No  
36.

*Andante moderato.*

*Allegretto.*

# Solo B♭ Clarinets.

**Allegro.**

**Allegro moderato.**

# Solo B $\flat$ Clarinets.

## Habanera.

1 *p*

2 *p*

*p*

*ff p ff p sf*

## Allegro moderato.

1 *f p*

*f*

*f*

*f*

*mf p*

*mf p* One. 1

*dim. e rit. pp*

Solo B $\flat$  Clarinets.

All $\text{to}$  mod $\text{to}$  Allegretto.

smorz.  $\frac{6}{8}$   $\frac{3}{8}$

mp

All $\text{retto}$ .

ff

p

cresc.

# Solo B $\flat$ Clarinets.

*Animato.*

*f*

*ff*

*tr*

*ff*

*Allegro vivo.*

*p*

*all.*

*all.*

*p*

*ff*

*two*

*two*

*two*

*Ob. Cl. Fl.*

*Allegro vivo.*

*p*

*Ob. or Eb Cl.*

*p*

*Ob. or Eb Cl.*

# Solo B $\flat$ Clarinets.

*sf dim.*

*p ff*

*p ff p*

*sf p sf p sf p*

*f cresc.*

*ff*

Allegro moderato.

*rit. rit. ff*

*8va*

Solo or 1st B $\flat$  Clarinet

*f* *ff* *f* *ff* *pp* *f* *ff* *pp* *f* *ff* *pp*

*f* *ff* *pp* *f* *ff* *pp*

*f* *ff* *pp* *f* *ff* *pp*

*mf* *f* *pp* *f* *pp*

*f* *dim. molto.* *pp*

*f* *ff*

*pp* *pp* *f*

*ff* *fz*

# 2nd & 3rd Bb Clarinets. Carmen.

Gilmore Band Library.

V. F. Safransk.

Allegro giocoso.

Library No  
36.

Andante moderato.

Allegretto.

Allegro.

# 2nd & 3rd B $\flat$ Clarinets.

*mf* *sf* *p*

*f* *p*

*meno p* *sf* *p leggiero.* Allegretto moderato.

*sf* Allegro moderato.

*ff*

*mp* Habanera.

1 2 *mp*

*f* *p*

*sf* *f* *p* Allegro moderato.

*p*

*p*

2<sup>nd</sup> & 3<sup>rd</sup> B $\flat$  Clarinets.

*f* *mf* *p*

*dim. e rit.*

*a tempo*

*smorz.*

*ff*

*p*

3rd & 4th Bb Clarinets.

2<sup>nd</sup> & 3<sup>rd</sup> B $\flat$  Clarinets.

Allegro vivo.

Allegro moderato.

2nd & 3rd Bb Clarinets.

Selection from Bizet's

Alto Clarinets.

Carmen.

Gilmore Band Library.

V. T. S. Franek.

Library No 36. *Allegro giocoso.*

*tr* *Andante moderato.*

*Allegretto.*

*Allegro.*

Alto Clarinets.

Alto Clarinets.

2

*dim. e rit.*

*a tempo*

*pp*

Allto *modto* Allegretto.

4

*smorz.*

*p*

*ff*

*p*

1

*Animato.*

*p* *mf* *f* *ff* **Allegro molto** *rit.* *rit.* *ff*

*f* *ff* *f* *ff* *pp* *f* *ff* *f* *ff*

*f* *ff* *mf* *pp* *p* *mf* *f* *dim molto* *pp*

*f* *ff* *pp* *f* *pp* *f* *ff*

*ff* *fz*

# Selection from Bizet's Carmen.

B $\flat$  Bass Clarinet

V. F. Safranek.

Allegro giocoso.

J 408

*ff*

*p*

*f*

*pp*

*ff*

*più ff*

Andante moderato.

*f*

*p*

*8va*

Allegretto.

*f*

*p*

*f*

*pp*

Allegro.

*mf*

*fz*

# B♭ Bass Clarinet

# B♭ Bass Clarinet

Allegretto.

*p*

Allegretto.

*pp* *ff*

Animato.

*f*

Allegro vivo.

*ff* *p*

# B♭ Bass Clarinet

Alto Cl.

Allegro vivo.

## B♭ Bass Clarinet

Allegro moderato.

# Selection from Bizet's Carmen.

## Soprano Saxophone.

Gilmore Band Library.

V. F. Safranek.

Allegro giocoso.

Library No  
36.

Andte modto  
22

Allegretto.

# Soprano Saxophone.

## Allegretto moderato.

## Allegro moderato.

## Allegro moderato.

# Soprano Saxophone.

*p* *dim. e rall.* *pp* *a tempo* *pp*

*p* *Ob.* *rall.* *Allegretto moderato.*

*Allegretto.* *p* *pp*

*8*

*mp* *p*

*Allegretto.* *ff* *6*

*1st Ob.* *p* *p*

*dim.*

*p* *2*

# Soprano Saxophone.

*Animato.*  
*f*

*ff*

*Allegro vivo.*  
*p*

*3*

*2*

*p*

*ff*

*Allegro vivo.*  
*1* Ob.  
*p*

*4*

*4*

*sf dim.* *ff*

*p* *ff*

*1* *tr.* *p* *2* *tr.* *1*

*sf > p* *sf > p* *sf > p* *15*

# Soprano Saxophone.

*ff* *rit.* *rit.*

*Allegro moderato.*

*ff*

*ff*

*f* *ff* *f* *pp*

*f* *ff* *f* *ff*

*f* *ff* *f* *mf* *mf*

*p* *mf* *dim. molto.* *pp*

*pp*

*f* *ff*

*pp* *pp* *f*

*ff* *fz*

# Carmen.

## Alto Saxophone.

Gilmore Band Library.

V. F. Safranek.

Allegro giocoso.

Library No  
36.

ff

f

pp ff

ff

più ff

Andante moderato.

f

f

Allegretto.

f p

Allegro.

f pp

mf *f* *p*

*f*

*p* *meno p*

Allegretto moderato.

*f* *p leggiero*

Allegro moderato.

*ff*

Habanera.

*p*

*f* *p* *f* *p*

Allegro moderato.

*f* *p*

*pp*

# Alto Saxophones.

# Alto Saxophones.

*Animato.*

*Allegro vivo.*

*Allegro vivo.*

Alto Saxophones.

*pp* *p* *mf*

*ff* *rit.* *rit.*

*Allo modo* *ff*

*f* *ff* *f* *ff* *f* *ff*

*f* *ff* *f* *ff* *pp*

*f* *ff* *fp* *fp* *pp* *p* *mf* *f*

*dim. molto.* *pp*

*pp* *f*

*ff* *pp*

*pp* *f*

*ff* *fz*

Tenor Saxophones.

Carmen.

Gilmore Band Library.

V. F. Safranek.

Allegro giocoso.

Library No  
36.

Andante moderato.

Allegretto.

Allegro.

# Tenor Saxophones.

mf *f* *p*

*f*

*p* *meno p*

## Allegretto moderato.

*f* *p leggiero.*

## Allegro moderato.

*ff*

## Habanera.

*p*

*f*

*p* *f* *p* *f*

## Allegro moderato.

*p* *pp*

# Tenor Saxophones.

# Tenor Saxophones.

*Animato.*  
*f*

*ff*  
*Allegro vivo.*  
*p*

*p*  
*ff*

*Allegro vivo.*  
*pp*

*pp*

*f*  
*ff*  
*p*

*ff*  
*p*

Tenor Saxophones.

*pp*

*p* *mf*

*ff*

*rit.* *rit.* *ff*

*Allegro moderato.*

*f* *ff* *f* *ff*

*f* *ff* *f* *ff*

*f* *ff* *fp* *fp* *pp* *p*

*mf* *f* *dim. molto.* *pp*

*p* *f*

*ff*

*p* *dim.* *pp* *f* *pp*

*ff* *fz*

Baritone Saxophone.

Carmen.

Gilmore Band Library.

V. F. Safranek.

Allegro giocoso.

Library No. 36.

Andante moderato.

Allto

Allegro.

Baritone Saxophone.

*f* *p* *meno p* *f* *p* *Alto modto* *Allegro modto* *ff* *Habanera.* *p* *f* *p* *Allo modto* *pp* *f* *mf* *p* *a tempo* *pp* *Allegretto moderato.* *Allegretto.* *f* *mp* *p* *16*

# Baritone Saxophone.

*Allegretto.*

*p* *ff*

6

*p*

1 1

*Animato.*

*f*

*Allegro vivo.*

*ff* *ffz* *p*

6 9 2

*Allegro vivo.*

*ff* *p*

1

Baritone Saxophone.

*ff* *p*  
*pp* *p*  
*mf* *f*

Allegro moderato.

*ff*  
*ff* *f* *ff* *f* *ff* *f* *ff*  
*f* *ff* *f* *ff* *f* *ff* *fp*  
*fp* *pp* *p* *mf* *f* *dim. molto.* *p*  
*ff*  
*pp* *f*  
*ff* *fz*

Bass Saxophone.

Carmen.

Gilmore Band Library.

V. F. Safranek.

Allegro giocoso.

Library No  
36.

Andante moderato.

Allegretto.

Allegro.

Allto modto

# Bass Saxophone.

*Allegro moderato.*

*Habanera.*

*Allegro moderato.*

*Allegretto moderato.*

*Allegretto.*

*Animato.*

# Bass Saxophone.

Allegro vivo.

Allegro vivo.

Allegro moderato.

# Selection from Bizet's Carmen.

Carl Fischer Edition.

Solo B $\flat$  Cornet.

Gilmore Band Library.

V. F. Safranek.

Allegro giocoso.

Library No  
36.

*p* *più ff*  
Andante moderato.

# Solo B $\flat$ Cornet.

Allegretto.

Allegro.

1st Cor.

Allegretto moderato.

Allegro moderato.

Habanera.

Solo B $\flat$  Cornet.

1st

Allegro moderato. not too fast.

Bar.

1st

*p* *mf*

*f* *ff* *dim.* *p*

*dim. e rit.* *pp*

*a tempo* *Allegretto moderato.*

*Allegretto.* *f* *p*

1st

*rall.* *p*

6

2nd

8 (Solo.)

# Solo B $\flat$ Cornet.

(1st)  
*poco rall.* *long.*

*Allegretto.*  
 2nd  
*ff*

1st Cor. 1st  
*p*

*Animato.*  
*f*

2nd

1

*Allegro vivo.*  
 cl.  
*f both!* *ffz* *p* Bar.

# Solo Bb Cornet.

1st

*p*

5

*p*

*ff*

Allo vivo. Ob. or Cl. *p*

*cresc.*

Ob. or Cl. *cresc.*

*ff* *ff*

*p* *ff*

Solo. *p* *tr* *tr* *tr* *tr*

6 *mf* *cresc.*

4 *ff* *^* *^* *^* *^* 1

# Solo B $\flat$ Cornet.

Allegro moderato.

*p* *f* *rit.* *rit.*

Bar. Bass.

*f* *ff* *f* *ff*

*pp* *f* *ff*

*f* *ff* *f* *ff* *pp* *f* *ff*

*p*

Two Trumpets. *pp* *p* *mf* *f* *dim. molto.*

Bar.

C1 *ff*

1st *p*

*dim.* *pp* *f*

*ff* *ff*

Selection from Bizet's

1st Bb Cornet.

Carmen.

Gilmore Band Library.

V. F. Safranek.

Allegro giocoso.

Library No 36.

ff

p f

p ff

piu ff Andte modto

Allegretto. 1 f p

Allegro. f pp

3 3 3 4 p

f p

f p meno p

Allegretto moderato.

Ob. 5 f

# 1st B $\flat$ Cornet.

Allegro mod $\text{\textcirc}$

Habanera.

Allegro moderato.

*dim. e rit.*

*a tempo*

Allegretto moderato.

Allegretto.

*rall.*

1st B $\flat$  Cornet.

1 1 1 1 Alto Sax. *pp*

8 1st Cl. *p*

*Allegretto.*

*ff*

*p*

7 *p* *dim.* 1 3 *p*

*Animato.*

*f*

*ff* *ff*

*Allegro vivo.*

Cl. 2 Eb Cl. & Fl. 5 *p* *p* *p*

2 *p* *p*

*ff*

*Allegro vivo.* 8

# 1st B $\flat$ Cornet.

Sax. *pp* *ff* *p* *ff*

7

16 *pp*

9 *ff*

2

*ff rit.* *rit.* **Allegro moderato.**

3 *p* *f* *ff* *pp* *f* *ff* *p*

3 *f* *ff* *pp* *f* *ff* *p*

1st Trumpet.

3 *f* *ff* *pp* *f* *ff* *p*

3 *f* *ff* *pp* *f* *ff* *p*

*f* *ff* *pp* *f* *ff* *p*

*fp* *fp* *pp* *p* *mf* *f*

8 2nd Cl. *p* *f*

*dim. molto.* *pp* *p*

7 *ff* *f*

3 *ff*

*f<sub>z</sub>*

Selection from Bizet's

2nd Bb Cornet.

Carmen.

Gilmore Band Library.

EL-KAHIR TEMPLE BAND

V. F. Safranek.

Allegro giocoso.

Library No  
36.

# 2nd B $\flat$ Cornet.

Ob. or 1st Cor.

Allegro moderato.

Habanera.

Allegro moderato.

2 Two Sax.

dim. e rit.

a tempo

Allegretto moderato.

Allegretto.

4 Two Sax.

# 2nd B $\flat$ Cornet.

1 Tenor Sax. 8

2nd Cl. Allegretto.

7 *dim.* 1 3 *p*

*Animato.* *f*

*ff*

Clars. 2 2nd Cl. *ff* *p*

5 2 *p*

*p* *ff*

Allegro vivo. 2 9

# 2nd B $\flat$ Cornet.

Sax. or 1st Cor. 7

*pp*

*ff* 3 *ff*

28 *p*

*ff* 2 *ff rit.* # rit.

Allegro moderato.

*ff*

2nd Trumpet. 3

*p*

*f* *ff* *f* *ff* *pp* *f* *ff*

*p* *f* *ff* *f* *ff*

2nd Trumpet. p

*pp* *f* *ff*

*fp* *fp* *pp* *p* *mf* *f* *dim. molto.*

10 Cl.

*pp* *f* *ff*

*f*

7

*ff* 3 *ff*

Selection from Bizet's

# Carmen.

## 1st B♭ Trumpet.

Gilmore Band Library.

V. F. Safranek.

Allegro giocoso.

Library No.  
36.

# 1st B $\flat$ Trumpet.

Allegro moderato.

# 1st B $\flat$ Trumpet.

Allegro vivo.

Allegro vivo.

Allegro moderato.

Selection from Bizet's

2nd B $\flat$  Trumpet.

Carmen.

Gilmore Band Library.

V. F. Safranek

Allegro giocoso.

Library No 36.

*ff*

*p*

*f*

*pp*

*ff*

*più ff*

Andte modto

Allegretto.

*f*

5

*p*

*f*

*p*

Allegro.

*f*

4

*p*

*f*

*p*

2

*f*

6

*p*

6

Allegretto moderato.

Alitto modto

*f*

*p*

*ff*

# 2<sup>nd</sup> B $\flat$ Trumpet.

## Habanera.

## Allegro moderato.

## Allto modto Allegretto.

## Allegretto.

## Animato.

## Allegro vivo.

# 2<sup>nd</sup> B $\flat$ Trumpet.

*p* *ff*

*ff* **Allegro vivo.**  
33

*ff* *p* *ff* 1

*p* *ff* 33

*rit.* *rit.* **Allegro moderato.** 2 2

*f* *ff* *f* *ff* *p*

*f* *ff* *f* *ff* *p* 1

*f* *ff* *f* *ff* *p* 1

*p* *f* *dim. molto.* 4

*pp* *ff* 11

*f* 7

*ff* 3 3 *f*

Selection from Bizet's

# Carmen.

## 1st Eb Horn.

Gilmore Band Library.

V. F. Safranek.

*Allegro giocoso.*

Library No  
36.

*Andante moderato.*

*Allegretto.*

*Allegro.*

1<sup>st</sup> E $\flat$  Horn.

*mf* *f* *p*

*f* *p*

*meno p* *f* *Allto modto* *p leggiero.*

*Allegro moderato.* *ff*

*Habanera.* *p*

*Allegro moderato.* *p* *f* *p*

*Allegro moderato.* *p*

# 1st Eb Horn.

3 3 2  
*p* *mf* *f* *mf* *p* 3

1 Two Sax.  
*p* 3 3 3 *p dim. e*

*rit.* *a tempo*

*Allegretto moderato.* *Allegretto.*  
 1 *f* *mp* *p* Cl.

*p*

1 1 1

*Allegretto.*  
*ff*

*Soli.*  
*p*

Cl.

*Animato.*  
*f*

The Bassoon part, starting with a dynamic marking of *ff*. The music includes a time signature change to 6/16. The notation features a mix of eighth and sixteenth notes. A first ending bracket is marked with a '1' above the staff. A dynamic marking of *p* is present. The tempo instruction *Allegro vivo.* is repeated.

The 1st E $\flat$  Horn part continues with a dynamic marking of *ff*. The music includes a time signature change to 3/8. The notation features a mix of eighth and sixteenth notes. A second ending bracket is marked with a '2' above the staff. A dynamic marking of *p* is present. The tempo instruction *Allegro vivo.* is repeated. The part concludes with a dynamic marking of *ff*, a first ending bracket marked with a '1', and a *rit.* (ritardando) instruction.

1<sup>st</sup> Eb Horn.

Allegro moderato.

# Selection from Bizet's Carmen.

2nd E $\flat$  Horn.

Gilmore Band Library.

V. F. Safranek.

Library No. 36. *Allegro giocoso.*

8 4th Horn. *f* *p*

*Andante moderato.*

*Allegretto.*

*Allegro.*

2<sup>nd</sup> Eb Horn.

mf f p

f p

meno p f

Allegretto moderato.

p leggiero.

Allegro moderato.

ff

Habanera.

p

ff p

Allegro moderato.

f p3

# 2nd Eb Horn.

6

*f* *mf* *p*

1 Tenor Sax.

*dim. e rit.*

*a tempo*

3rd Horn.

Allegretto moderato.

*f* *mp*

Clars.

Allegretto.

*p*

Allegretto.

*ff*

*Soli.*

*p*

Clars.

*p*

2<sup>nd</sup> Eb Horn.

*Animato.*  
*f*

*ff*

*Allegro vivo.*  
*ff* *p*

*2*

*p*

*ff* *2*

*Allegro vivo.*  
*p*

*1* *ff* *p* *1*

*ff* *p*

*pp* *p*

*mf* *f*

*1* *ff* *4* *4* *rit.*

2nd Eb Horn.

Moderato.

ff

ff

p

f

ff

f

ff

f

ff

p

f

ff

f

ff

p

mf

pp

p

mf

f

dim. molto.

pp

ff

p

pp

f

ff

f<sub>3</sub>

Selection from Bizet's

3rd & 4th Eb Horns.  
(Eb Altos.)

Carmen.

Gilmore Band Library.

V. F. Safranek.

Allegro giocoso.

Library No  
36.

Andante moderato.

*piu ff*

Allegro.

Allto modto

# 3rd & 4th E♭ Horns.

*Allegro moderato.*

*Habanera.*

*Allegro moderato.*

*a tempo*

*Allegretto moderato.*

*Allegretto.*

3rd & 4th Eb Horns.

Bassoon:

*p*

*Allegretto.*

*ff*

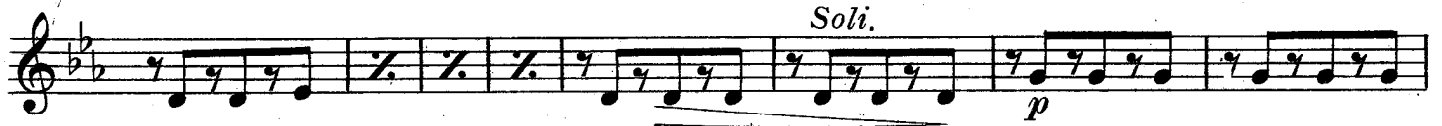

*Soli.*

*p*

Cl.

*Animato.*

*f*

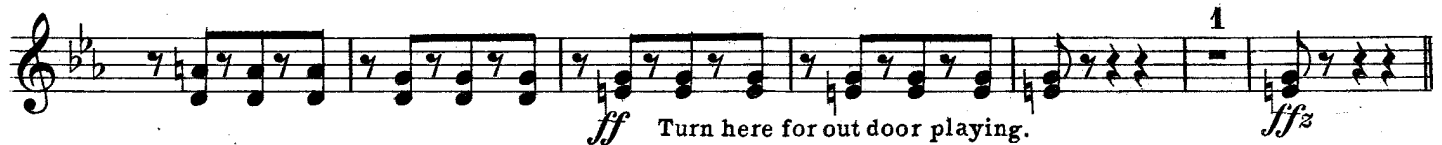

*ff* Turn here for out door playing. *ffz*

# 3rd & 4th Eb Horns.

Allegro vivo.

Allegro moderato.

3rd & 4th Eb Horns.

# Carmen

## 1st Horn in F

Allegro giocoso

J. 408

Andante moderato

Allegretto

Allegro

1st Horn in F

*mf* *f* *p*

*f* *p*

*f* *p*

*meno p* *f* *p leggiero* *Allegretto modto*

*cresc.* *ff* *Allegro moderato*

*p* *ff* *Habanera*

*p* *f*

*p* *f* *p*

*p* *f* *Allegro moderato*

# 1st Horn in F

*p* *mf* *f* *mf* *p*

*p* *rit.*

*a tempo*

*f* *mf*

*f* *mf*

*p*

*Allegretto moderato* *Allegretto*

*Allegretto*

*ff*

*Soli* *p*

*Animato* *f*

3 2 3 2 3 4 5 6 7 8 1 2nd Eb Sax.

1 1 1

4

1st Horn in F

*ff*  
*Allegro vivo*  
*ffz* *p<sup>Bssn</sup>* *p* 1

*p*

*ff*

*Allegro vivo* 2 *p*

1 *ff*

*p* 1 *ff* *p*

*pp*

*p* *mf* *f*

1 *ff* 4 4 *rit.*

# 1st Horn in F

Allegro moderato

*f* *ff*

*ff* *p*

*f* *ff* *f* *ff* *f* *ff* *pp*

*f* *ff* *f* *ff* *pp*

*f* *ff* *p*

*mf* *pp* *p*

*mf* *f* *dim. molto* *pp*

*p*

*ff*

*p* *pp*

*f cresc.* *ff* *fz*

Selections from Bizet's

# Carmen

## 2nd Horn in F

J 408 *Allegro giocoso*  
*ff*

8 4th Horn  
*f* *p*

*Andante moderato*  
*f*

*Allegretto*  
*f* *p*

*Allegro* 7  
*f*

2nd Horn in F

*mf* *f* *p*

*f* *p*

*meno p* *f*

Allegretto moderato  
*p leggiero*

Allegro moderato  
*ff*

Habanera  
*p*

*p*

*ff* *p* *ff* *p*

Allegro moderato  
*p*

2nd Horn in F

Animato

*f*

*ff*

*p*

*ff*

*p*

*ff*

*p*

*ff*

*pp*

*p*

*mf*

*f*

*ff*

*rit.*

# 2nd Horn in F

Allegro moderato

*ff*

*ff* *p*

*f* *ff* *f* *ff*

*f* *ff* *f* *ff* *f* *ff* *p*

*mf*

*pp* *p* *mf* *f* *pp*

*ff* *p*

*pp*

*f* *ff* *fz*

Selection from Bizet's

3rd Horn in F

Carmen

V. F. Safranek

J 408 *Allegro giocoso*

*ff*

8 *f* *ff*

*Andante moderato*

*piu ff*

*Allegretto*

*Allegro*

*mf* *p* *f* *p*

*mf* *f* *p*

*p* *meno p*

*Allto modo*

19

OP. 11011 III F

Allegro moderato

Habanera

Allegro moderato

Allegro moderato

Allegretto  
3rd Cl.

3rd Horn in F

*Allegretto*

*Soli*

3rd Cl.

*Animato*

# 3rd Horn in F

Allegro vivo

Allegro vivo

Allegro moderato

3rd Horn in F

- Staff 1: *p*
- Staff 2: *f*, *ff*, *f*, *ff*, *f*, *p*
- Staff 3: *f*, *ff*
- Staff 4: *f*, *ff*, *ff*, *ff*, *p*
- Staff 5: *mf*
- Staff 6: *pp*, *p*, *mf*, *dim. molto*
- Staff 7: *pp*
- Staff 8: *ff*
- Staff 9: *p*
- Staff 10: *pp*
- Staff 11: *ff*, *fz*

Selection from Bizet's

# Carmen

## 4th Horn in F

v. F. Safranek

*Allegro giocoso*

J 408

*ff*

8

2

*ff*

*Andante moderato* *piu ff*

3

1

5

1

4

*Allegretto*

*p*

*p*

*mf*

*f*

*f*

*p*

2

*f*

*p*

*Allegro*

7

*mf*

*f*

*p*

*f*

*p*

*meno p*

*Allto molto*

19

# 4th Horn in F

*Allegro moderato*

*Habanera*

*Allegro moderato*

*a tempo*

*Allegro moderato*

*Allegretto*

4th Horn in F

# 4th Horn in F

Allegro vivo

1

*p*

5

*p*

4

2

2

*ff*

2

Allegro vivo

*p*

*ff*

*p*

*ff*

*p*

*pp*

*p*

*mf*

*f*

*ff*

1

8

Allegro moderato

*ff*

*ff*

1

*p*

4th Horn in F

*f* *ff* *f* *ff* *f* *ff* *p*

*f* *ff* *f* *ff*

*f* *ff* *p* *mf*

*pp* *p* *mf* *f*

*pp*

*ff*

*p*

*pp* *f*

*ff* *f*

Selection from Bizet's

Carmen.

1st & 2nd Tenors.

(Trombones  $\text{tr}$ .)

Gilmore Band Library.

V. F. Safranek.

Allegro giocoso.

Library No 36.

Andante moderato.

Allegretto.

Allegro.

1<sup>st</sup> & 2<sup>nd</sup> Tenors.

Allegro moderato.

Habanera.

Allegro moderato.

3<sup>rd</sup> & 4<sup>th</sup> Horns.

Bassoon.

a tempo

Allegretto moderato.

# 1st & 2nd Tenors.

Allegretto.

Allegretto.

Animato.

Allegro vivo.

1st & 2nd Tenors.

Allegro vivo.

34 <sup>a2</sup>  
*ff* *pp* *ff*

33  
*pp* *ff* *ff rit.* *rit.*

Allegro moderato.

1 3 3

*ff* *mf*

1 3

*f* *ff* *f* *ff* *f* *ff*

1

*f* *ff* *f* *ff* *p*

Bar. Sax. & 2nd Bassoon.

*fp* *fp* *pp* *f* *dim. molto.* *pp*

3rd & 4th Horns.

*p* *ff*

*pp* *dim.* *pp* *f*

3 3

*ff* *fz*

Selection from Bizet's

Carmen.

1st & 2nd Trombones.

(Bb Tenors 9:)

Gilmore Band Library.

V. F. Safranek.

Allegro giocoso.

Library No 36.

ff

Tenor Sax.

p f pp

ff

Andante moderato.

più ff p < f > p

p < f > p p mf f

Allegretto.

Allegro.

f p f p

mf f p

1<sup>st</sup> & 2<sup>nd</sup> Trombones.

1 *f* *p*

*meno p*

*f*

All<sup>to</sup> mod<sup>to</sup>  
19

Allegro moderato.

1 *ff*

Habanera.

2 7 1 2 1 *p*

*f* *f* *p*

Allegro moderato.

1 9 3 *f* *pp*

3<sup>rd</sup> & 4<sup>th</sup> Horns.

*f* *mf* *p*

Bassoon.

2 2 *p* *dim. pp e rit.*

*a tempo*

Allegretto moderato.

1 *f* *mp*

# 1st & 2nd Trombones.

Allegretto.

4 *p* *pp* Bar.

Allegretto.

6 *ff* *pp* *dim.* 4 *p*

Animato.

3 4 5 6 7 8 9 10 *mf* *f* 11 12 13 14 15 16 *ff* *ffz* 1 *ffz*

Allegro vivo.

1 6 9 *pp* *p* 2 *p* *ff* 2 *ff*

1st & 2nd Trombones.

Allegro vivo.  
à 2

34 *ff* *pp* *ff*

33 *pp* *ff* *ff rit.* *rit.*

Allegro moderato.

*ff*

*ff* *mf*

*f* *ff* *f* *ff* *ff* *f* *ff*

*f* *ff* *f* *ff* *p*

*fp* *fp* *pp* *f* *dim. molto.* *pp*

Bar. Sax. & 2nd Bassoon.

3rd & 4th Horns.

*p* *ff*

*pp* *dim.* *pp*

*ff* *fz*

Selection from Bizet's  
Carmen.

Bass Trombones.

Gilmore Band Library.

V. F. Safranek.

Allegro giocoso.

Library No.  
36.

Andante moderato.

# Bass Trombones.

Allegro moderato.

Habanera.

Allegro moderato.

a tempo

Allto modto

Allegretto.

Allegretto.

Bass Trombones.

*Animato.*

*Allegro vivo.*

*Allegro vivo.*

*Allegro moderato.*

Eleventh staff of music, bass clef, key signature of three flats, 3/8 time signature. Includes dynamic marking *pp*.

Twelfth staff of music, bass clef, key signature of three flats, 3/8 time signature. Includes dynamic markings *dim.* and *pp*, and a first ending bracket labeled '1'.

Thirteenth staff of music, bass clef, key signature of three flats, 3/8 time signature. Includes dynamic markings *ff* and *fz*, and first ending brackets labeled '3' and '3'.

1st Baritone  $\text{tr}$

Carmen.

Gilmore Band Library.

V. F. Safranek.

Allegro giocoso.

Library No  
36.

Andante moderato.

Allegretto.

Allegro. 7

1<sup>st</sup> Baritone  $\text{\textcircled{C}}$

*mf* *f*

*p*

*f* *p*

*p* *meno p*

*f*

Allto *modto*  
12

*p* *ff*

*tr. ad lib.* Allegro moderato.

*p*

Habanera.

*p*

Play in small band.

*p*

*f* *p*

3<sup>rd</sup> Tromb.

Allegro moderato.

*mf* Solo.

*f*

*f* *ff* *dim.*

# 1st Baritone

# 1st Baritone

Allegro vivo.

2 Solo.

# 1st Baritone

Allegro moderato.

Selection from Bizet's

# Carmen.

## 2nd Baritone

Gilmore Band Library.

V. F. Safranek.

Library No 36. *Allegro giocoso.*

*Andante moderato.*

# 2<sup>nd</sup> Baritone.

*mf* *f*

*p* *f* *p*

*meno p*

*f* *p* **Allegretto, moderato.**

**Allegro moderato.** *ff*

**Habanera.** *p*

**Allegretto mod<sup>to</sup>** *f* *dim. e rit.* *pp* *pp* 32 1

**Allegretto moderato.** **Allegretto.** *f* *mp* 17 *pp*

# 2nd Baritone

Allegretto.

6 *ff*

*p*

4 *dim.* *p* *mf*

*Animato.* *f*

*ff*

*Allegro vivo.* *ff* *p* 4

4 *p*

*p* *ff*

2 *Allegro vivo.* *p*

4 10 *ff* *ff*

# 2nd Baritone

pp mf

f

ff rit. mf

Allegro moderato.

ff

mf

f ff p ff

f ff pp ff

p mf f

ff

pp

pp f

ff

# Selection from Bizet's Carmen.

1st Baritone ♭:

Gilmore Band Library.

V. F. Safranek.

Allegro giocoso.

Library No.  
36.

Andante moderato.

Allegretto.

1st Baritone ♭:

mf f

p

f p

p meno p

f

Allto modto  
12

p tr. ad lib. ff

Allegro moderato.

Habanera.

Play in small band.

p

f 3rd Tromb. 3

Allegro moderato.

Solo. mf

f ff dim.

1<sup>st</sup> Baritone ♭

*pp dim. e rit.*

**Allegretto moderato.**

**Allegretto.**

Bassoon.

**Allegretto.**

**Animato.**

(Solo.)

1<sup>st</sup> Baritone ♭

Allegro vivo.

2 Solo.

Allegro vivo.

1st Baritone ♭

Allegro moderato.

*ff* *ff rit.* *rit.* *f bruscamente, ritmato.* *Solo.*

*p* *f* *p*

*mf* *dim. molto.*

*P leggero e con fatuita, sempre con ritmo.*

*p* *rit. ad lib.*

*f* *ad lib.* *ff* *mf marcato.*

*f* *p* *pp* *f*

*ff* *fz*

Selection from Bizet's

Carmen.

2<sup>nd</sup> Baritone ♭

Gilmore Band Library.

V. F. Safranek.

Allegro giocoso.

Library No.  
36.

*ff*

*p* *f*

*pp* *ff*

*più ff*

Andante moderato.

*f*

*f*

*p*

Allegretto.

*f* *pp*

Allegro.

7

# 2<sup>nd</sup> Baritone ♭

mf f

p

f p

meno p

Allegretto moderato.  
f p

7

## Allegro moderato.

ff

## Habanera.

2 7 1 12  
1 1  
p

f

## Allegro moderato.

f 32

dim.  
e rit.

a tempo

p pp

## Allegretto moderato.

## Allegretto.

f mp

17 pp

2nd Baritone ♭:

6 Allegretto.  
*ff*

*p*

4 *dim.* *f* *mf*

*Animato.*  
*f*

*ff*

*Allegro vivo.*  
2 *ff* *p* 4

4 *p*

*p* *ff*

*Allegro vivo.*  
2 *p* 3 8

4 *ff* 10

# 2nd Baritone ♭:

*pp* *p* *mf*

*f*

*ff* *ff rit.* *rit.*

Allegro moderato.

*ff*

*mf*

*f* *ff* *f* *ff* *pp* *f* *ff*

*f* *ff* *f* *ff* *pp* *f* *ff*

*p* *mf* *f* *p*

*ff*

*pp*

*pp* *f*

*ff* *fz*

# Carmen.

## Basses.

Gilmore Band Library.

V. F. Safranek.

*Allegro giocoso.*

Library No  
36.

*Andante moderato.*

*Allegretto.*

*Allegro.*

# Basses.

*mf* *f*

*p*

*f* *p* *mf*

*meno p* *f* *Allegretto.*  
*P leggiero.*

*tr* *Allegro moderato.*  
*ff*

*p*

*Habanera.*

*1*  
*2*

*f* *p* *f* *p* *f*

# Basses.

Allegro moderato.

Allegretto moderato.

Allegretto.

# Basses.

Allegretto.

*pp* *1* *1* *ff*

*p*

*Animato.*

*f*

Allegro vivo.

*ff* *1* *ff* *6* *1* *p* *6*

*9* *2* *p* *p* *2*

Allegro vivo.

*ff* *2* *p*

*ff*

*p* *ff* *p*

*pp*

*p* *mf* *f*

*ff* *ff rit.* *rit.*

**Allegro moderato.**

*ff*

*Soli.*

*ff* *mf* *p* *f* *ff*

*tr ad lib.*

*f* *ff* *p*

*f* *ff* *f* *ff* *f* *ff* *p*

*fp* *fp* *pp* *p*

*2nd Tromb.*

*mf* *f* *dim. molto.* *pp*

*pp*

*ff*

*pp*

*dim.*

*f* *ff* *f*

Selection from Bizet's

Snare Drum,  
Triangle & Tambourine.

Carmen.

Gilmore Band Library.

V. F. Safranek.

Allegro giocoso.

and Trgl. when two drummers.

Library No  
36.

Andte modto  
26

Allegretto. 7

Allegro. 8

Allegro moderato.

Habanera. 2

# Snare Drum etc.

7 1 2 Trgl. & Tamb. Trgl. Tamb.

and Dr. 2 Dr. 1 3 f

Allegro moderato. All<sup>to</sup> mod<sup>to</sup> Allegretto.

41 7 6 4 17

a tempo pp

30 Allegretto. Dr. f also Trgl. and Tamb.

7 Trgl. p

Animato. Trgl. 1 f p f p f p f p f p Tamb.

Allegro vivo. Dr. 20 2 f f<sub>z</sub> p

All<sup>o</sup> vivo. 2 8 p f

Tamb. mf 6

# Snare Drum etc.

# Bass Drum and Cymbals.

# Carmen.

Gilmore Band Library.

V. F. Safranek.

*Allegro giocoso.*

Library No.  
36.

*f* Tymp. (In absence of Tympani, play the small notes with B. Dr. and Cymb.)

*Andante moderato.*

*Allegro.*

*Allto modto Allegro moderato.*

*Habanera.*

*Allto modto a tempo*

# Bass Drum and Cymbals.

All<sup>to</sup> mod<sup>to</sup> Allegretto. 30

4 17 30

*pp*

Allegretto.

*f*

*p* Animato. 16

19 16

*f*

Allegro vivo. 20

1 20 2

*ff* *p*

*p* *f*

Allegro vivo. 34

34 4

*f* *f*

Allegro moderato. 36

36 1 1 3 2

*f* *rit.* *rit.* *f*

1

*f*

1 3 1

*f* *f*

9 1 12

*f* *mf* B.Dr. only. *f* *f*

8

*f* *f*

Selection from Bizet's  
Carmen.

Tympani in B $\flat$  & F.

Gilmore Band Library.

V. F. Safranek.

Allegro giocoso.

Library No. 36. *f*

Andante moderato.

Allegro moderato.

Habanera.

a tempo

# Tympani.

Allegretto.

Allegretto.

54 *f*

19 *p*

Animato.

1

*pp*

*pp*

*ff* *ffz* **Allegro vivo.** 26

**Allegro vivo.** 34 *f*

4 *f* **Change G to F: f rit.** 44 3

Allegro moderato.

1

*f*

6 *f* 3 *f* 1

7 *f* *ppp* *mf* *p* *pp dim.* 11

*ff* 7

*f* *ff* *ffz*