

Pierre Hyacinthe AZAÏS

Trio II
en cuatro partes
para violín, violoncello y corno
o violín, violoncello y clarinete

Partitura y partes

LilyPondUNLA
v.20200716

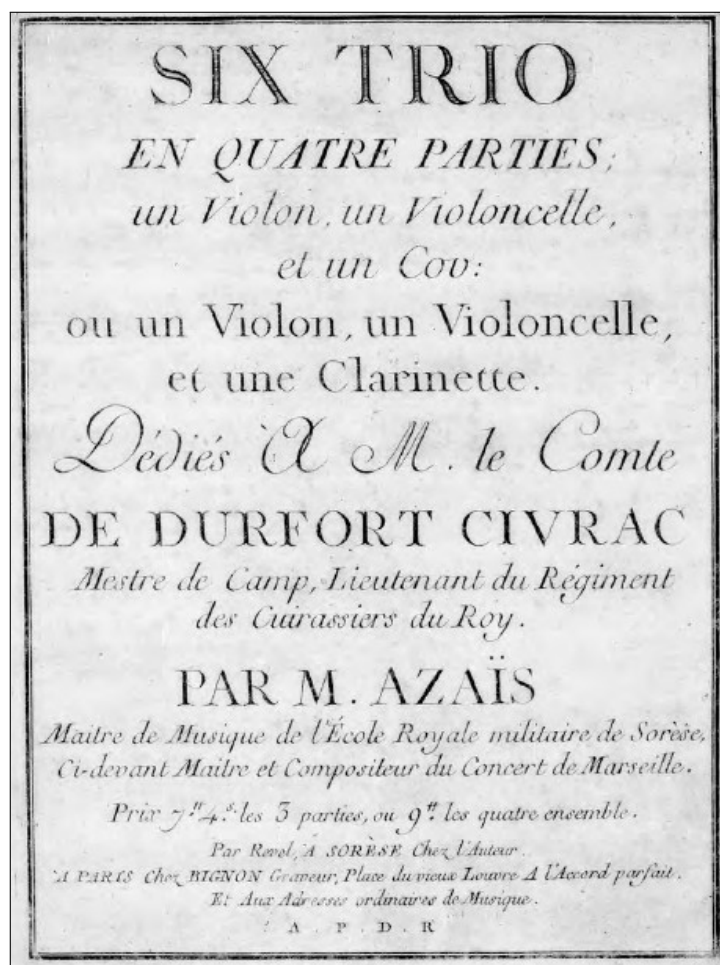

Esta edición está basada en la publicada por Brignon en París (ca. 1776), disponible en [IMSLP.org](https://imslp.org/) (#506004).

Las adiciones del editor están siempre señaladas entre corchetes rectos ([]).

Las claves utilizadas en la parte de violoncello (clave de soprano y clave de sol octavada) se reemplazaron por la clave de sol moderna. Las particellas de la edición original muestran muchas discrepancias en articulaciones, matices, adornos e incluso ritmos. Esta edición conserva estas diferencias a propósito con la intención de dejar en manos de los intérpretes la decisión interpretativa final.

El trabajo de tipografía musical digital estuvo a cargo de Christian López con la edición y coordinación del Prof. Federico Sarudiansky.

Este material forma parte del proyecto LilyPondUNLA, de edición de partituras con LilyPond en el marco de la materia *Hermenéutica de la música de cámara* del ciclo de licenciatura en música de la Universidad Nacional de Lanús, Argentina.

Cualquier corrección, errata o comentario, por favor comunicarlo a [fsarud \(at\) gmail \(dot\) com](mailto:fsarud(at)gmail(dot)com) Universidad Nacional de Lanús, Remedios de Escalada, Buenos Aires, Argentina.

16 de julio de 2020

Dediés à M. le Comte de Dufort Civrac

Trio II

en quatre parties

Pierre Hyacinthe Azais

Allegro assai

Corno [en Mi♭]
Clarinetto [en Si♭]
Violino
Violoncello

11

f *p*

22

f *p*

32

43

56

69

85

85

solo

p *segue*

f *p*

99

99

f *p*

f *f* *p*

f *p*

115

115

f *p* *f*

p *f*

p *f*

fp fp fp fp f

129

129

fp fp fp fp f *fp fp fp f*

p fp fp fp *fp fp fp*

p f *fp fp fp f*

p f *fp fp f*

Largo

Allegro assai

50

57

64

70

Dediés à M. le Comte de Dufort Civrac

Trio II

en quatre parties

Violino

Pierre Hyacinthe Azais

Allegro assai

f *p* *f*

16

p *f*

28

p *f* *fp* *fp* *fp* *f*

43

p

56

p *f*

69

f

83

p

96

segue

f *f* *p*

114

p *f*

129

p *f* *fp* *fp* *fp* *f*

Violino

Largo

p

10

18

f *p*

26

34

39

segue *f* *p*

48

p

57

f *p* *f* *p* *f*

Allegro assai

f *p* *f* *p* *f*

9

p *f* *p*

Violino

19 

27 

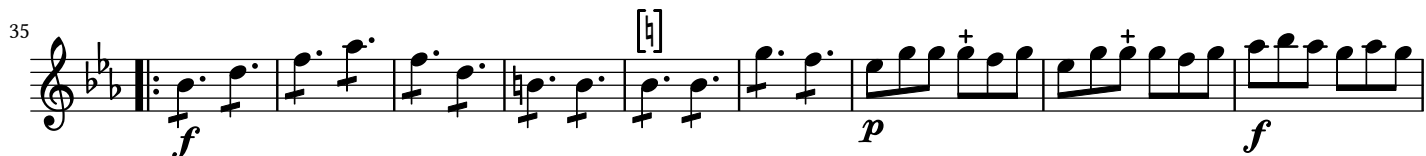
35 

44 

51 

58 

66 

74 

83 

90 

Dediés à M. le Comte de Dufort Civrac

Trio II

en quatre parties
Violoncello

Pierre Hyacinthe Azais

Allegro assai

Violoncello

Largo

Allegro assai

Violoncello

20

27

35

43

51

58

65

71

79

90

Trio II

en quatre parties
Corno [en Mi \flat]

Pierre Hyacinthe Azaïs

Allegro assai

1

12

26

43

62

77

99

111

122

134

Corno [en Mi \flat]

Largo

Allegro assai

Dédiés à M. le Comte de Dufort Civrac

Trio II

en quatre parties
Clarinetto [en Si \flat]

Pierre Hyacinthe Azais

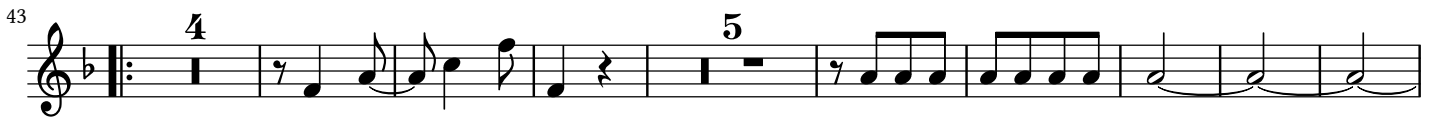
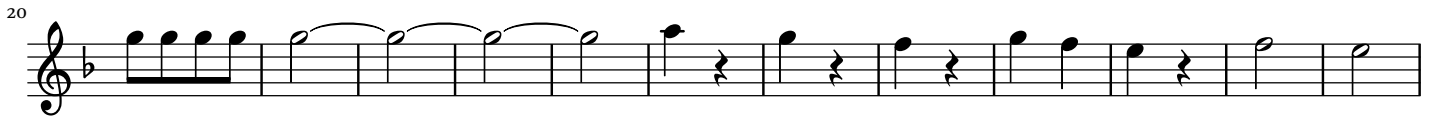

Clarinetto [en Si \flat]

95

107

119

132

Largo

9

16

26

37

48

Clarinetto [en Si \flat]

58 

Allegro assai 

8 

16 

26 

35 

49 

61 

74 

83 

90 