Deposited in the Clerks office of the Ky District Court Septr 3: 1844 att J. H. Hanna CKDC

61.

W. C. PETERS' COLLECTION OF MUSICAL PUBLICATIONS,

FOR THE PIANOFORTE, GUITAR, &c. &c.

Containing Songs, Duetts, Rondos, Variations, Quadrilles, Marches, Waltzes, &c.

THE MAIN, THE MAIN, THE FLOWING MAIN:

A favorite SONG, as sung by Mr. HENRY RUSSELL;

WORDS BY HENRY JOHN SHARPE, Esq.

THE MUSIC COMPOSED FOR, AND DEDICATED TO,

HAMILTON SMITH, Esq.,

BY

HENRY RUSSELL.

Price 50 Cents nett, Piano accomp.

Price 25 Cents nett, Guitar accomp.

Published by W. C. PETERS, Louisville, Ky.

Entered according to Act of Congress, in the year 1844, by W. C. PETERS, in the Clerk's Office of the District Court of Kentucky.

THE MAIN, THE MAIN, THE FLOWING MAIN.

Words by Henry J. Sharpe Esq.r Music by Henry Russell Esq.r

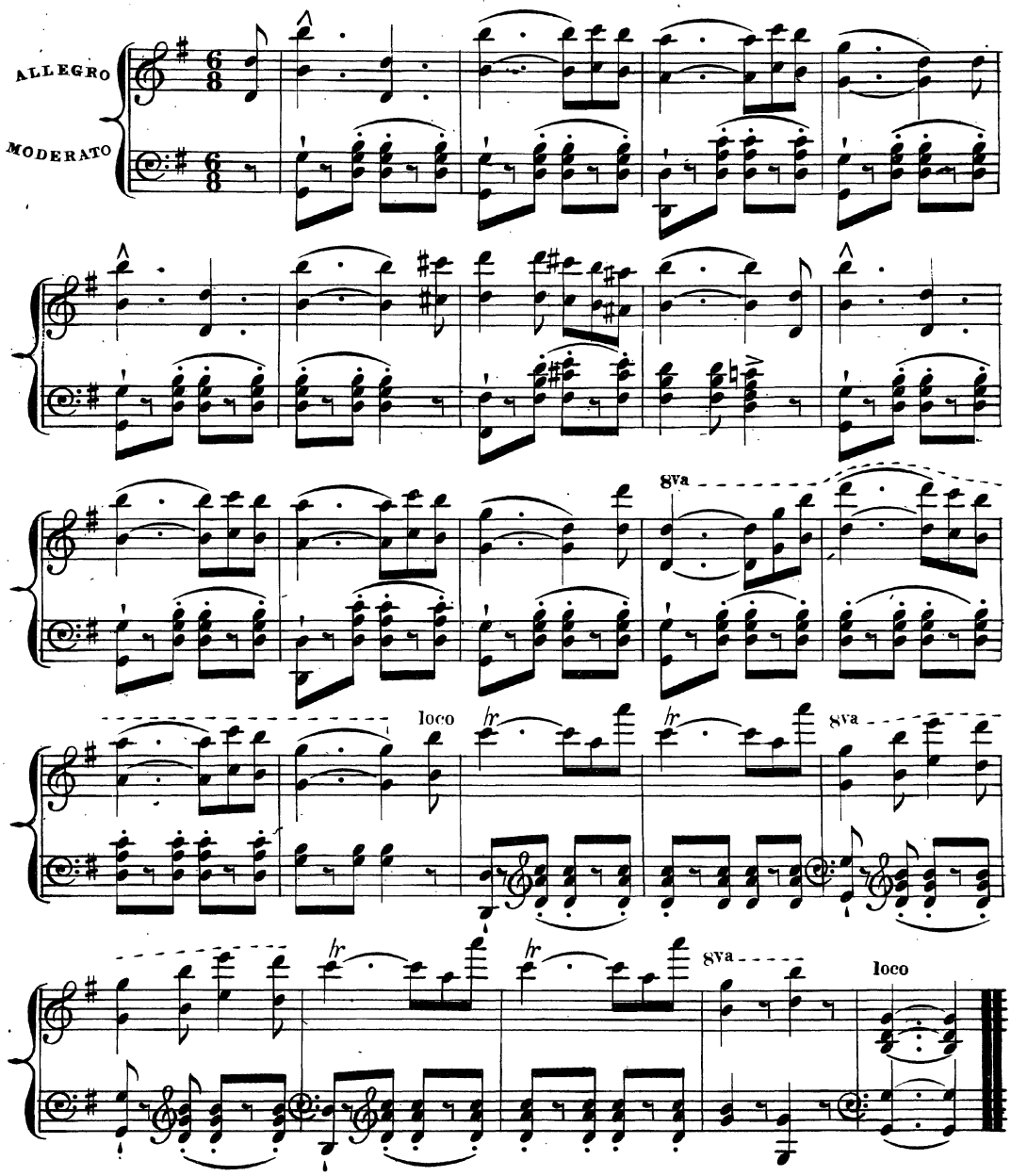

Entered according to Act of Congress, in the year 1844, by W. C. Peters, in the Clerk's office of the District Court of Kentucky.

3d Verse. That no - - ble bark, with won - - - der mark, E - mer - - ging

1st Verse. The main, the main, the flow - - - ing main, Where proud - ly

from a wa - - - - - t'ry cave — Now toss'd on high, it

rides Co - - lum - - - bia's fleet; The main, the main is

braves the sky, A fea - - - - ther on the migh - - - - ty

Free - - - dom's strain, Let ev' - - - - - ry voice the lay re -

wave —

- peat:

E - - mer - - ging from a wa - - - t'ry cave Now toss'd on

Where proud - ly rides Co - - lum - - - bia's fleet; The main, the

high, it braves the sky, A fea - - - - ther on the

main is Free - - - dom's strain, Let ev' - - - - ry voice the

migh - - - - ty wave The tempests cease, and hush'd in peace The baffling sur - - ges

lay re - - peat: The curling seas, with fresh'ning breeze, Roll playful on - ward

soon are spread: As na - - ture sleeps, old Neptune leaps Tri - um - phant from his liquid bed. ad lib

to the shore; How sweet the scene, when all serene How dire - ful, when the billows roar.

The main, the main, the spark' - - - ling main, Where proud - ly rides Co -

The main, the main, the dark blue main, Where proud - ly rides Co -

- lum - - - bia's fleet; The main, the main is Free - - - dom's strain, Let

- lum - - bia's fleet; The main, the main is Free - - dom's strain, Let

ev' - - - ry tongue the lay re - peat.

ev' - - - ry tongue the lay re - peat.

8va - - - - - - - - - - - - - - loco.

8va - - - - loco.

SECOND VERSE.

From depths pro - - - found, the waves re - sound, And murm'ring

mu - - - sic fills the air; With what de - - - light, the

pros - - - pect bright In - vites the Ma - - - ri - ner to

share:

7

And mur - m'ring mu - - - sic fills the air; With what de - - -

- light, the pros - - - pect bright In - vites the Ma - - - ri -

- ner to share: The feather'd oar, puts out from shore, And swift - ly o'er the

ad lib

wa - ter glides; The swelling sail, heeds not the gale, But safe - ly through the tempest rides.

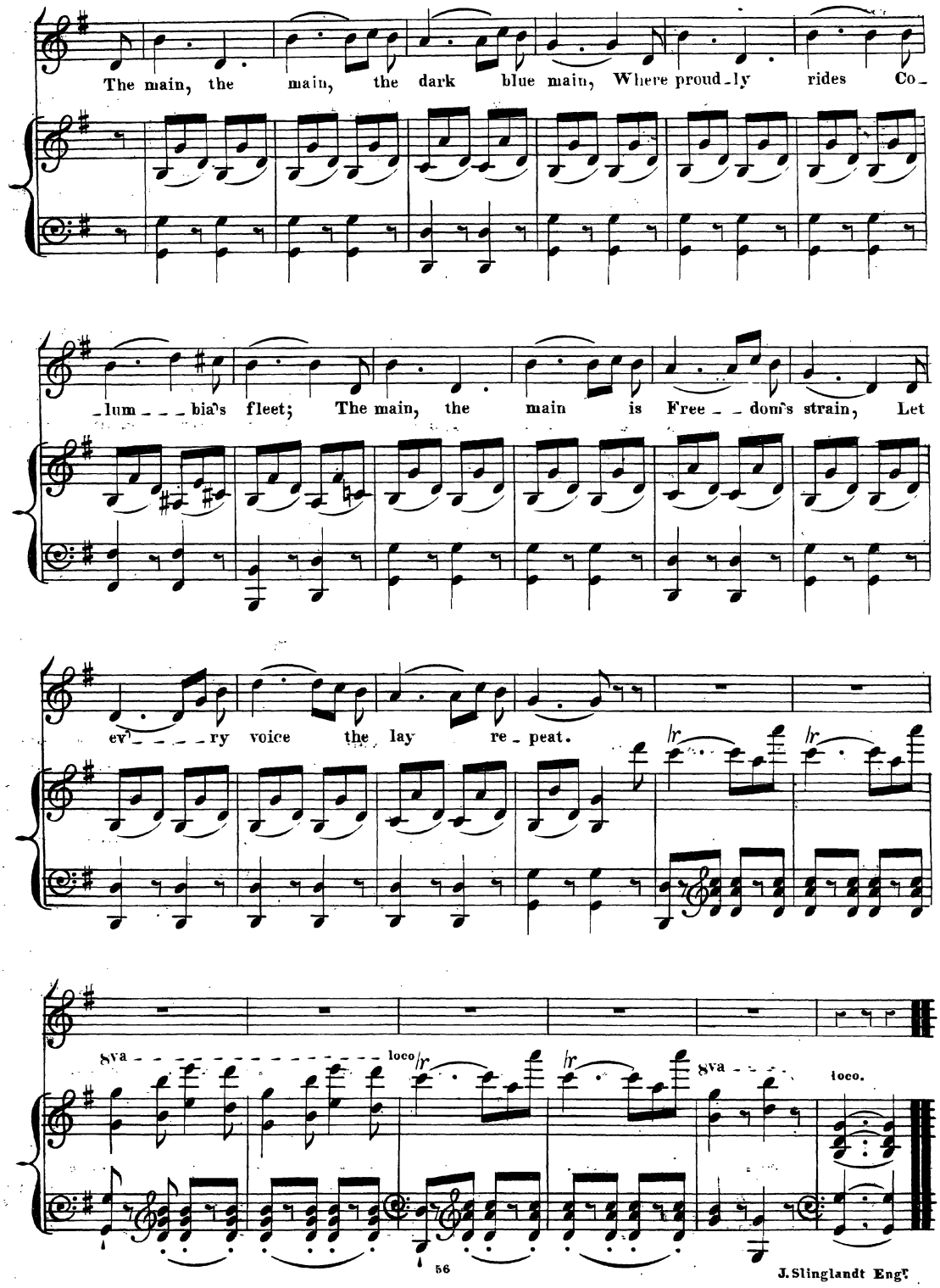
The main, the main, the dark blue main, Where proud_ly rides Co_
_lum___bia's fleet; The main, the main is Free__dom's strain, Let
ev'____ry voice the lay re_peat.

J. Slinglandt Engr.