

Contrabass

# SINFONIA N°83

arr. N. P. Thomas  
chamber orchestra  
rev.06

"La Poule" (1785)

Joseph Haydn

## Allegro spiritoso

6 *ff fz fz fz fz*

11 *fz fz fz fz*

16 *fz fz fz fz*

**A**

22 *ff fz fz fz fz*

27 *fz fz fz*

32 *fz fz fz p*

**B**

38 *f fz fz*

43 *p*

**C**

50 *p pizz.*

56 *f*

**D** arco

62 *f*

65 *f*

Contrabass

69 pizz. **5** pizz.

*f fz fz*

80 **E** arco

*f fz fz fz fz fz*

87 **5**

*f*

95 **F**

*fz*

104

*fz fz*

110

*fz*

**G**

G.P. *p* *p*

127 **H**

*ff fz fz fz fz fz*

135

*fz fz fz fz*

141

*fz*

Contrabass

**I**

*f* *fz* *fz*

**K**

*p*

2 6 pizz.

165

*p*

**L** arco

*f* *fz* *fz*

177

*fz* *ten.*

**M**

*p* *p* *f*

3 3 3 3

190

*p*

3 3 3 3

Contrabass

# II

Andante  
*sotto voce*

7

14

22

31

37

Contrabass

**B**

41 42 43 44 45 46 47 48 49 50

51

51 52 53 54 55 56 57

58

**C**

58 59 60 61 62 63 64 65

66

66 67 68 69 70 71 72 73

74

74 75 76 77 78 79 80 81

**D**

82 83 84 85 86 87 88 89

**E**

90 91 92 93

94

94 95 96 97 98 99

100

100 101 102 103 104

# III Menuet

Contrabass

Allegretto

vn1 *f*

5

vn1 *p* *f*

18 *p* *f* *p*

27 *f*

34 *p* *f* *fine* *segue Trio*

**Trio** vn1 *p*

46

vn1 *p*

58

Contrabass

# IV Finale

vn1  **Vivace**

8 

4 

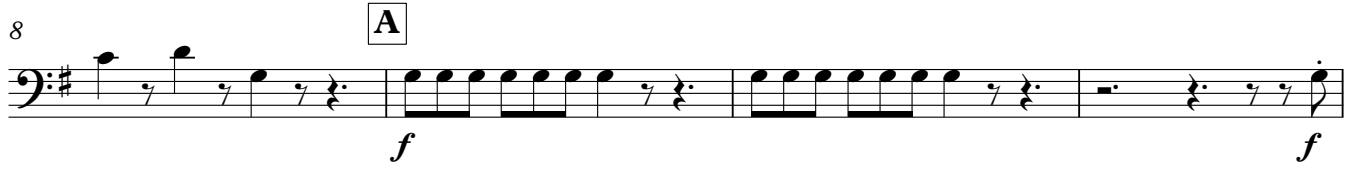
8 **A** 

12 

17 **B** 

21 

24 

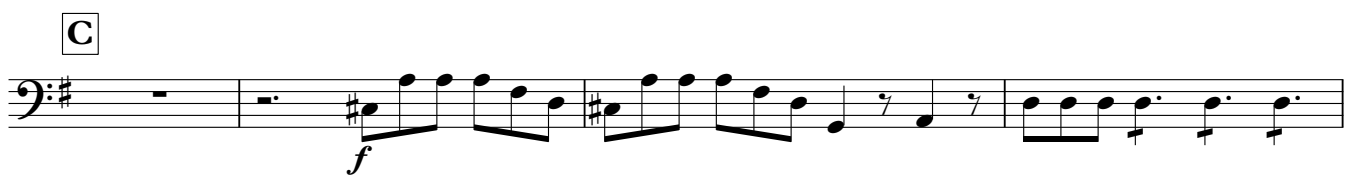
**C** 

32 

Contrabass

39

**D**

48

53

**E**

60

64

**F**

67

Contrabass

70

74

77

G

84

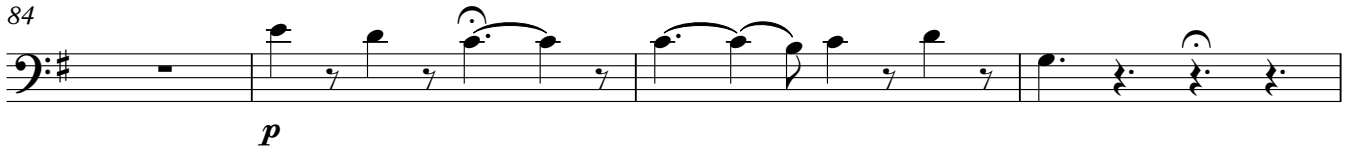

H

94

97

