

Allegro.

F. E. FESCA.

16^{me} QUATUOR

Oeuv. 36.

Espress.

1ma 2da

pp f f p

Dol.

Decres. pp

Decres.

VIOLINO PRIMO.

- Staff 1: *pp*, *Cres.*, *f*
- Staff 2: *Decres.*, *p*, *f*, *f*
- Staff 3: *sf*, *pp*
- Staff 4: *f*
- Staff 5: *p*
- Staff 6: *Dol.*
- Staff 7: *tr*
- Staff 8: *Gres.*
- Staff 9: *f*, *p*
- Staff 10: *f*
- Staff 11: *f*
- Staff 12: *f*, *Espres.*

(♩ = 84)

Andante.

SIGILIANO.

(♩ = 96)

VIOLINO PRIMO.

Molto Moderato.

MENUETTO

Allegretto. (♩ = 152)

Dol.

Allegretto.

VIOLINO PRIMO.

(♩ = 144)

Vivace.

FINALE.

VIOLINO PRIMO.

VIOLINO PRIMO.

VIOLINO SECONDO.

Allegro.

F. E. PESCA.
16^{mo} QUATUOR.
op. 36.

p

sf sf sf sf pp Dol.

p

sf pp >Decres.

1 *p*

pp Decres. *p*

sf > pp

pp

p pp

Cres.

sf p *sf p p*

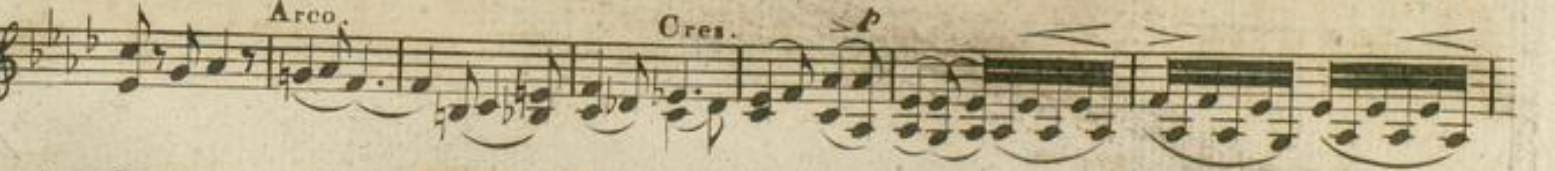
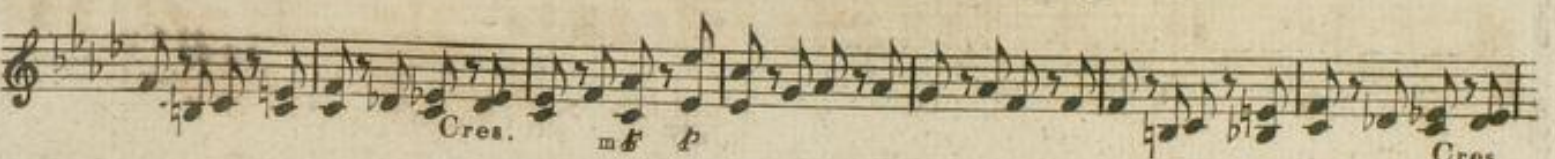

Menuetto. *Molto Moderato.*

fp *pp*

fp *p* *fp* *Cres.*

Allegretto. *Pizz.*

f *Decres. p*

Arco. *Pizz.*

Arco. *Pizz.*

fp *pp*

Molto Moderato.

fp *Arco.*

p *fp* *fp* *p* *fp*

Allegretto.

Cres. *f* *Decres. p* *pp*

Pizz.

Arco. *Pizz.* *Arco.*

p

f

p *Pizz.* *Arco.*

Pizz.

Arco.

pp

pp *f* *f* *f*

f *f* *f* *f*

pp *f* *pp* *f*

p *f* *p* *f* *Decres.*

Pizz. *Arco.* *Dimin.* *pp*

- Staff 5:** Marked *Sempre.* (sempre), indicating a continuous performance instruction. It includes a *pp* marking.
- Staff 6:** Features a *fz* marking.
- Staff 7:** Includes a *fz* marking and a *Cres.* (crescendo) instruction.
- Staff 8:** Features a *fz* marking.

Arco. Pizz. pp

Arco. pp

f pp

f pp

f pp

f pp

f pp

pp f Decres. f

f p f p

pp

pp f

Allegro.

F. E. FESCA.
16.^{mo} QUATUOR
OEuv:

Staff 1: Viola part, first system. Dynamics: *cres*, *sf*, *p*, *pp*.

Andante.

SICILIANO.

Staff 2: Viola part, second system. Dynamics: *pizz:*, *cres*, *mf*, *p*.

Staff 3: Viola part, third system. Dynamics: *cres*, *mf*, *p*.

Staff 4: Viola part, fourth system. Dynamics: *cres*, *mf*, *p*, *arco*.

Staff 5: Viola part, fifth system. Dynamics: *pp*.

Staff 6: Viola part, sixth system.

Staff 7: Viola part, seventh system. Dynamics: *mf*, *pp*.

Staff 8: Viola part, eighth system. Dynamics: *pp*, *pizz:*.

Staff 9: Viola part, ninth system. Dynamics: *arco*, *p*, *pizz:*, *cres*, *mf*, *p*.

Staff 10: Viola part, tenth system. Dynamics: *cres*, *mf*, *p*.

Staff 11: Viola part, eleventh system. Dynamics: *arco*, *cres*, *p*.

Staff 12: Viola part, twelfth system.

Staff 13: Viola part, thirteenth system. Dynamics: *arco*, *pp*, *pizz: dim:*.

Molto Moderato.

MENUETTO

Molto moderato.

Allegretto.

arco

Molto moderato.

cres

f

fp

p

fp

cres

f

decres

p

Allegretto.

fp

pizz:

cres

p

dim:

fp

arco

fp

pizz:

arco

f

FINALE.

Vivace.

fp

fp

fp

cres

f

fp

p

fp

p

f

p

pizz:

1

2

3

VIOLA

VIOLA

- Staff 2:** Dynamics include *p*.
- Staff 3:** Dynamics include *f*, *p*, and *f*. Includes the instruction *pizz.* and a first ending bracket.
- Staff 4:** Dynamics include *p*. Includes the instruction *arco*.
- Staff 5:** Dynamics include *pizz.*.
- Staff 6:** Dynamics include *arco*.
- Staff 7:** Dynamics include *mp*.
- Staff 8:** Dynamics include *mp*, *f*, *mp*, *f*, *mp*, and *f*.
- Staff 9:** Dynamics include *f*, *f*, *f*, *f*, and *mp*.
- Staff 10:** Dynamics include *f*, *f*, *f*, and *mp*.
- Staff 11:** Dynamics include *f*, *mp*, *f*, *mp*, *f*, and *f*.
- Staff 12:** Dynamics include *pp*, *f*, *decres*, *f*, and *p*.
- Staff 13:** Dynamics include *f*, *p*, and *f*.
- Staff 14:** Dynamics include *pp*, *f*, and *f*. Ends with a first ending bracket and the instruction *Fine.*

Allegro .

F. E. FESCA .
17^{mo} QUATUOR .
op. 37 .

Pizz. *Arco.*

Cres. *mf* *p*

f *p* *p*

pp

f *p* *mf* *p*

pp *f* *p* *mf* *p* *Cres.* *f*

Andantino.

p *pp* *p* *mf* *f*

pp *p* *mf* *Decres.* *p* *Cres.* *f*

Allegro.

F. E. FESCA.
16^{me} QUATUOR.
œuv: 36:

VIOLONCELLO.

- Staff 2:** Features a decrescendo (*Decres.*) leading to piano (*p*) and pianissimo (*pp*) dynamics.
- Staff 3:** Includes a first finger fingering (*1*) and piano (*p*) dynamics.
- Staff 4:** Shows pianissimo (*pp*) dynamics.
- Staff 6:** Features a first finger fingering (*1*) and piano (*p*) dynamics.
- Staff 7:** Includes pianissimo (*pp*) and forte (*F*) dynamics.
- Staff 8:** Shows piano (*p*) and pianissimo (*pp*) dynamics.
- Staff 9:** Contains performance instructions: *Arco.* (arco), *Pizz.* (pizzicato), and *Arco.* (arco).
- Staff 10:** Features a crescendo (*Cres.*) and piano (*p*) dynamics.
- Staff 11:** Includes piano (*p*) dynamics and a first finger fingering (*1*).
- Staff 12:** Shows a first finger fingering (*1*), piano (*p*), and pianissimo (*pp*) dynamics.

VIOLONCELLO.

Andante.

Siciliano.

6/8
p Pizz. Cres. *mF. p*

Cres. *mF. p*

Cres. *mF. p* Arco.

pp *pp* *mF.*

pp Pizz.

Arco. Pizz. *p*

Cres. *mF. p*

Cres. *mF. p*

Arco. *mF. p* Pizz.

Arco. Dim. *pp*

Molto Moderato.

Menuetto.

FP *p*

Arco. Pizz.

Arco. Cres. F

Molto Moderato.

F. p

Allegretto. Pizz. ppp

Cres. p

Dim. pp

Arco. Pizz. pp

F Arco.

Finale. vivace.

fp

fp Cres. f

fp p

fp

VIOLONCELLO.

VIOLONCELLO.

1 2 3 4 5
 6 7 8 *FP*
FP *FP* *PP* *Sempre.*
FP *F* *P*
FP *Cres.* *F*
FP *F* *P*
p
F *Pizz.* *p* *1* *3* *Arco.*
Pizz.
Arco.
pp *1* *1* *1*
FP *FP* *FP* *FP* *FP*
F *FP* *F* *FP*
F *1* *1* *Decres.* *F*
F *P* *F* *P* *P* *PP*
F *5* *1* *fin.*