

ANCHORIA QUADRILLE.

FLUTE.

By R. SCHLEPEGRELL.

1 *f*

8va *mf*

f

2 *f*

8va *mf*

Fine. 1st & 3d time *mf*

2d & 4th *mf*

tr

3 *mf*

f W. H. Cundy, 55 Court St. Boston.

8va

ff

mf

D.S.

4

f

mf

8va

f

mf

D.C.

5

mf

f

1.2.3.4. Fine.

ff

mf

D.S.

ANCHORIA QUADRILLE.

1st CLARINET in A.

By R. SCHLEPEGRELL.

1 *f*

mf

f

2 *p* *D.C.*

2 *f*

1. 2. 3. 4. *Fine.* 1st & 3^d time

1st & 3^d time. *mf*

D.C.

2^d & 4th time

2 1 *tr* *D.C.*

3 *mf*

CODA.

2^d CLARINET in A. ANCHORIA QUADRILLE.

By R. SCHLEPEGRELL.

1 *f*

mf

2 *f*

1. 2. 3. 4. *Fine.* *mf*

mf

3 *mf*

ff CODA.

mf

4 *f*

mf

5 *mf*

1. 2. 3. 4. *Fine.* *ff*

D.C.

D.C.

D.S.

D.C.

D.S.

D.S.

ANCHORIA QUADRILLE,

HORNS in D.

By R. SCHLEPEGRELL.

1 *f* *mf*

2 *f* *mf* *DC.* *1,2,3,4. Fine.*

3 *f* *DC.* *CODA.* *ff* *mf* *D.S.*

4 *f* *f* *mf* *DC.*

5 *f* *1,2,3,4. Fine.* *ff* *D.S.*

ANCHORIA QUADRILLE.

1st & 2^d CORNETS in A.

By R. SCHLEPEGRELL.

mf *D.S.*

4 *f*

Solo
mf

f

mf *D.C.*

5

1.2.3.4. *Fine.* *ff*

D.S.

ANCHORIA QUADRILLE.

TROMBONE.

By R. SCHLEPEGRELL.

1. *f*

4

5

D.C.

2. *f* *mf* *Fine.* 1,2,3,4 3

1 2 *D.C.*

3. *f* *CODA.* *ff*

4 *mf* *D.S.*

4. *f*

8

2 1 *D.C.*

5. *f* *ff* *Fine.* 1,2,3,4, 6

D.S.

ANCHORIA QUADRILLE.

DRUMS.

By R. SCHLEPEGRELL.

1. *f* Triangle

2. *f* *Fine.* Tri. *D.C.* 1.2.3.4.

3. *f* *D.C.* 2 8 1

4. *f* *D.C.* 8 5 1

5. *f* *Fine.* *ff* *D.S.* 1.2.3.4.

ANCHORIA QUADRILLE.

PIANO.

R. SCHLEPEGRELL.

1. *ff*

mf *D.C.*

p *D.C.al*

2. *f* 1.2.3.4. *Fine.*

D.C.al

3. *mf* *f*

CODA.

4.

5.

ANCHORIA QUADRILLE.

1st VIOLIN.

By R. SCHLEPEGRELL.

1 

2 

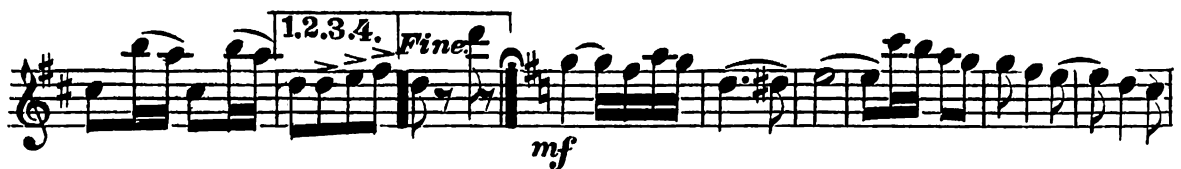

3 

Copyright 1881 by W. H. Cundy, 55 Court St. Boston.

CODA.

ANCHORIA QUADRILLE.

2^d VIOLIN.

By R. SCHLEPEGRELL.

1 

2 

3 

CODA.

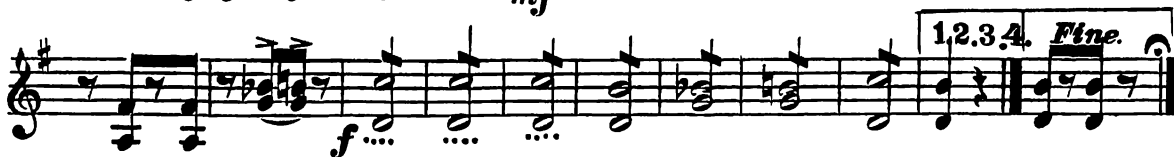

ANCHORIA QUADRILLE,

VIOLA.

By R. SCHLEPEGRELL.

1

2

3

CODA.

ff

mf

D.S.

4

f

mf

f

mf *DC.*

5

f *mf*

f 1.2.3.4. *Fine.*

ff

D.S.

ANCHORIA QUADRILLE.

BASS & CELLO.

By R. SCHLEPEGRELL.

1 

2 

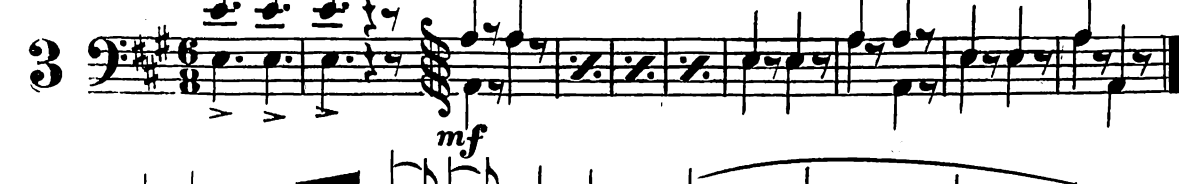

3 

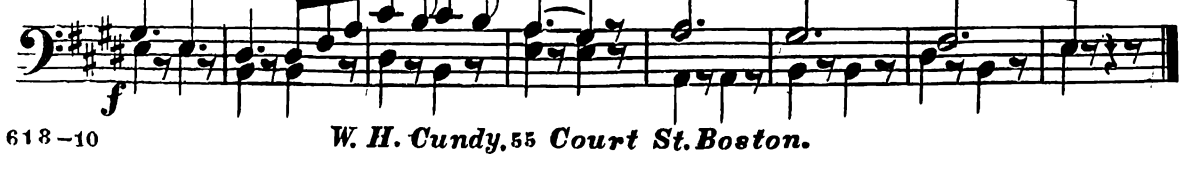

CODA.

ff

mf *D.S.*

4

f

Pizz

mf

arco

f

mf *D.C.*

5

Pizz

mf

f 1. 2. 3. 4. *ff*

ff *D.S.*