

1st Clarinet in Bb

# Symphony in D Major

"Corona"

Daniel Léo Simpson  
San Carlos, California  
2020年4月6日  
poco rit. .

Allegro moderato ♩=119

4

*mp* *p*

10 a tempo 5

*mp* *mp*

19 a tempo

*f*

24

31

38

45

7

51

59

V.S.

1st Clarinet in Bb

64

71 **Perdendo**

75

79 **a tempo**

93

103

116

122 **a tempo**

130

135

1st Clarinet in Bb

140 *mp*

145 *mp* *f* 3 3

150 3 3 *mf* *mf*

155 *cresc.* 3 *f* *tr*

160

166 *dim.* *mp* 6 *mp*

178 *mf* *mf* rit. . . . .

183 *mf* *mf* *rit.* . . . . .

188 *a tempo* 2

1st Clarinet in Bb

344

350

356

361

367

375

381 **Perdendo** rit. . .

388 **a tempo**

399

409

1st Clarinet in Bb

472 a2 *poco meno mosso accel.*

*cresc.* *sfz*

476 a tempo ♩=119

*f*

480

3 3

484

3 *mf* *cresc.* 3

489 *tr*

*f*

494

500

*dim.* *mp* 8 *mp* *rit.*

513 Tempo I ♩=119

*mp* *mf* *mp* *rit.*

517 Andante ♩=108

*rall.* 5 4 7 *a tempo* *rit.*

1st Clarinet in Bb

535 a tempo ♩=108

V.S.

587

593

601

607

614

620

625

2nd Clarinet in Bb

# Symphony in D Major

"Corona"

Daniel Léo Simpson  
San Carlos, California  
2020年4月6日

Allegro moderato ♩=119

poco rit. . a tempo

rit. . . .

8 8

19 a tempo

*f* 3

24

31

38

45

3

51

59

65

*f*

V.S.

71 **Perdendo**

2nd Clarinet in Bb

161

168

179

184 **Tempo I** ♩=119 *rit.* a tempo

201

207

213

218

224 **poco meno mosso**

236 **a tempo**

2nd Clarinet in Bb

266 *mf* **2** *mf* **2** *mp*

274 *mf* *mp*

280 *mp* **2** *mp* **4** poco rit. .

290 **meno mosso** *rit.* **2** **2** **Tempo I**  $\text{♩} = 119$  **2** *mp* *cresc.*

298

301 *f* *mf* **2**

307 *f* *f* a tempo

312 **3**

318 **3** **3**

324

2nd Clarinet in Bb

331

338

344

350

357

364

374

381

Perdendo

rit. . .

388

a tempo

392

44

6

2nd Clarinet in Bb

438 rit. - a tempo

2 3

*mp*

446 rit. . . .

3

451 . . . a tempo

*f* *mf* 3

457

3 3

462

467

*mp*

471

*cresc.*

474 poco meno mosso accel. a tempo ♩=119

*sfz* *f*

479

3

2nd Clarinet in Bb

484 *mf* 3 *mf* *cresc.* 3

489 *f* *tr*

494

500 *dim.* *mp* 8 *mp* *rit.*

513 **Tempo I** ♩=119 *mp* *rit.* *mp*

517 **Andante** ♩=108 *rall.* 5 *4* *rit.* **a tempo** 7 *rit.*

535 **a2 a tempo** ♩=108 *mp*

540 *p* 3 *mp*

547 *acc.* 2

603

610

616

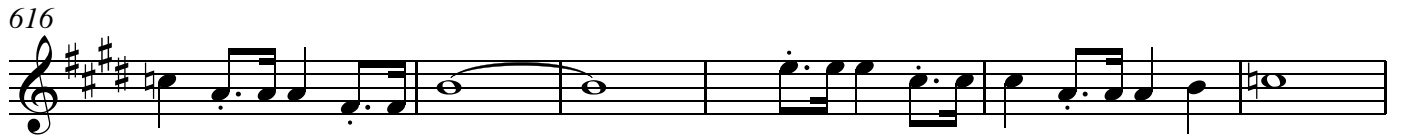

622

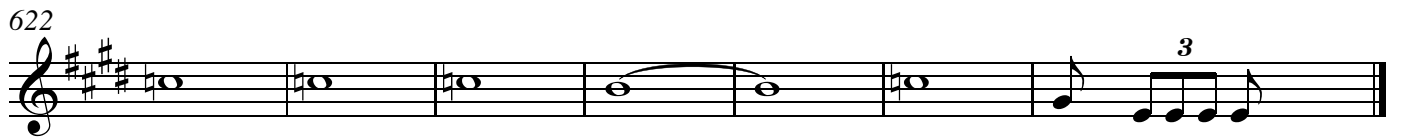

1st Clarinet in A  
(Alt. 1st Bb Clarinet)

# Symphony in D Major

"Corona"

Daniel Léo Simpson  
San Carlos, California  
2020年4月6日

Allegro moderato ♩=119

poco rit. . .

4

*mp* *p*

10 a tempo

rit. . .

5

*mp* *mp*

19 a tempo

*f*

24

31

38

45

51

59

V.S.

1st Clarinet in A , (Alt. 1st Bb Clarinet)

64 *f*

71 **Perdendo** *dim.*

75 *rit.*

79 **a tempo** *p* *mp* *mp*

93 *p* *mp*

103 *mp* *mp*

116 *mp* *mp* *p* *rit.*

122 **a tempo** *mf*

130 *f*

135 *3*

140 

145 

150 

155 

166 

178 

183 

188 

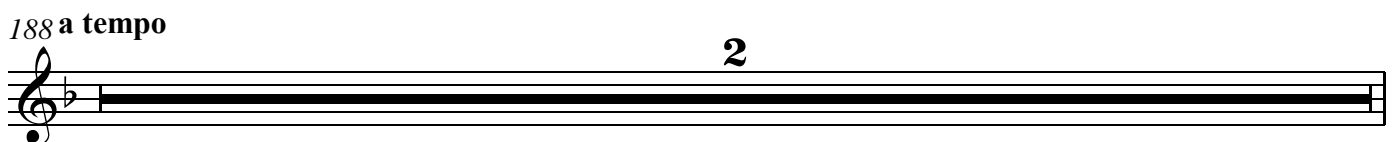
188 **a tempo** 

190 *mp* *cresc.*

196 *ff*

202 *f*

208 *f*

214

219 *f* *dim.*

224 *poco meno mosso* *mp* *rit.* **5** **2**

236 *a tempo* **23** *a tempo* **7** *a2* **2** *mf* *mf*

270 *mf* *mp* *mf* *a2*

1st Clarinet in A, (Alt. 1st Bb Clarinet)

277

*mp* *mp*

282

*mp*

2 4

290 *meno mosso* *rit.* *Tempo I*  $\text{♩} = 119$

*mp* *cresc.*

2

298

301

*f* *mf*

2

307 *a tempo*

*f* *f*

2

312

3

2

318

3 3

2

324

2

331

2

1st Clarinet in A , (Alt. 1st Bb Clarinet)

338

344

350

356

361

*f*

367

*f*

375

*mf*

381 **Perdendo**

*dim.*

*rit.*

388 - - - **a tempo**

*p*

*mp*

5

399

*mp*

*p*

4

2

1st Clarinet in A , (Alt. 1st Bb Clarinet)

472 *a2* *poco meno mosso accel. .*  
*cresc.* *sfz*

476 *a tempo* ♩=119  
*f*

480

484  
*mf* *mf* *cresc.* 3

489 *f* *tr*

494

500 *rit. . . .*  
*dim.* *mp* 8 *mp*

513 *Tempo I* ♩=119 *rit. . . .*  
*mp* *mf* *mp*

517 *Andante* ♩=108 *rall. . . .* *rit..* *a tempo* *rit. . . .*  
 5 4 7

535 **a tempo** ♩=108

540

548

555

558 **Tempo Primo** ♩=119

562

569

**Tempo I** ♩=119

575

581

2nd Clarinet in A  
(Alt. 2nd Bb Clarinet)

# Symphony in D Major

"Corona"

Daniel Léo Simpson  
San Carlos, California  
2020年4月6日

Allegro moderato  $\text{♩} = 119$

poco rit. . . a tempo

rit. . . .

19 a tempo

24

31

38

45

51

59

V.S.

2nd Clarinet in A , (Alt. 2nd Bb Clarinet)

65

71 **Perdendo**

75

79 **a tempo**

97 **a tempo**

134

139

146

151

2nd Clarinet in A , (Alt. 2nd Bb Clarinet)

156 *tr*  
*f*

161

168 **6**  
*dim.* *mp* *mp*

179 *rit.* . . . . .  
*mf* *mf*

**Tempo I** ♩=119 *rit.* . . . **a tempo**  
184 **2** **2** **10** *ff*

201 *f*

207 *f*

213

218 *f* *dim.*

V.S.

2nd Clarinet in A , (Alt. 2nd Bb Clarinet)

224 poco meno mosso

236 a tempo

270

277

282

290 meno mosso

298

301

307

2nd Clarinet in A , (Alt. 2nd Bb Clarinet)

312

318

324

331

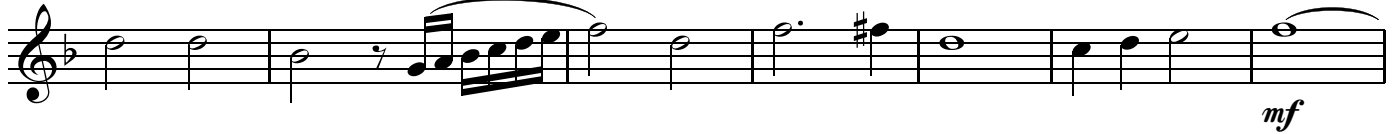

338

344

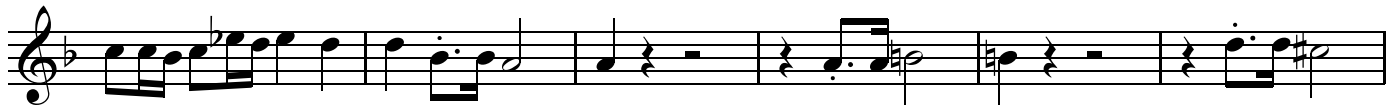

350

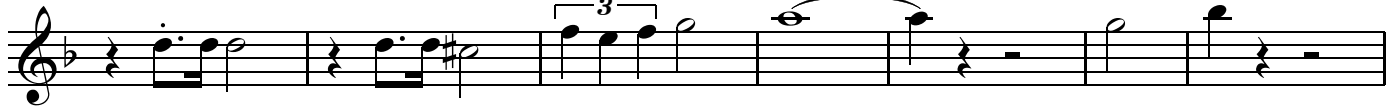

357

363

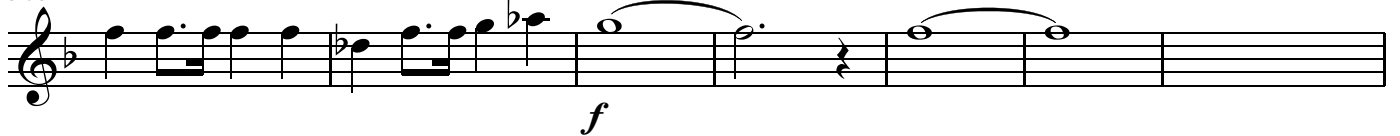

2nd Clarinet in A , (Alt. 2nd Bb Clarinet)

469 *mp* *cresc.*

474 *poco meno mosso* *accel..* *a tempo* ♩=119 *sfz* *f*

479

484 *mf* *mf* *cresc.* 3

489 *f* *tr*

494

500 *dim.* *mp* *mp* *rit.* 8

513 *Tempo I* ♩=119 *rit.* *mp*

517 *Andante* ♩=108 *rall.* *rit.* *a tempo* *rit.* 5 4 7

## 2nd Clarinet in A, (Alt. 2nd Bb Clarinet)

535 *a2* **a tempo** ♩=108  
*mp*

540  
*> p* *mp*

548 **accel.**  
*mf*

555  
*mf*

558 **Tempo Primo** ♩=119  
*f* *f*

562  
*mf*

569 **Tempo I** ♩=119  
*f*

575

582

Clarinet in B $\flat$  1-2

# Symphony in D Major

"Corona"

Daniel Léo Simpson  
San Carlos, California  
2020年4月6日

**Allegro moderato**  $\text{♩}=119$

4 *mp* 2 *p* *poco rit.*

10 *a tempo* 5 *mp* *rit.*

19 *a2 a tempo* *f* 3

24

31

38 *a2*

45 7 3

51

V.S.

59

122 *a tempo*

176 *mp*

180 *mf* *mf* rit.

184 **Tempo I**  $\text{♩} = 119$  *mf* *mf* rit.

188 **a tempo** **2** *mp* *cresc.*

195

200 *ff* *f* a2

207 *f*

212

217 *f* *dim.*

223 *poco meno mosso*

228 *rit.* *a tempo*

259 *a tempo*

272

278

289 *poco rit. meno mosso* *Tempo I* = 119

298

301

307 a2 a2 a tempo

380 **Perdendo** Musical staff 380-387: Treble clef, key signature of three sharps. The staff contains a series of sustained notes, some with slurs and ties. Dynamic markings include *dim.* and *rit.*

388 **a tempo** Musical staff 388-398: Treble clef, key signature of three sharps. The staff contains a series of sustained notes, some with slurs and ties. Dynamic markings include *p* and *mp*. A fermata with the number 5 is placed over the final note.

438 rit. . . . . a tempo **3** a2

445

450 rit. . . . . a tempo a2 a2

456

461

466

470 a2 a2

**poco meno mosso cel. . . . . a tempo** ♩ = 119

474 a2

479

483 *mf* *mf*

488 *cresc.* *f*

493

499 *dim.* *mp* *mp*

512 *rit.* *Tempo I*  $\text{♩} = 119$  *rit.* *mp* *mf* *mp*

517 *Andante*  $\text{♩} = 108$  *rall.* *4* *rit.* *a tempo* *7* *rit.*

535 *a2* *a tempo*  $\text{♩} = 108$  *mp*

540 *p* *mp*

547 *accel.* *2*

554 a2  
*mf*

557 **Tempo Primo** ♩=119  
*mf* *f*

560 *f* *mf* **2**

565 a2

570 a2 **Tempo I** ♩=119  
*f* **3**

575

582

588

594

602

608

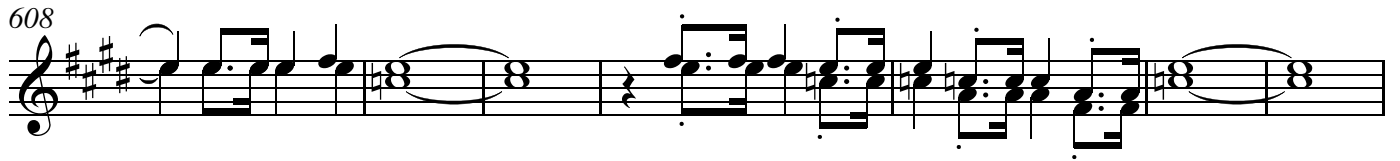

615

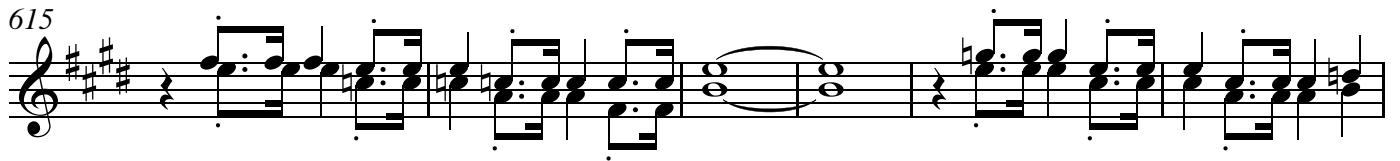

621

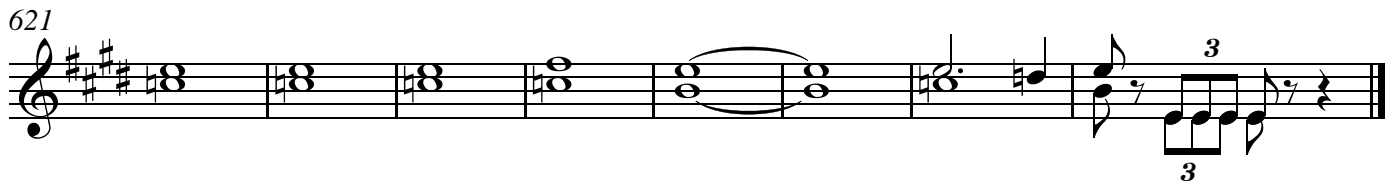

Clarinets in A 1-2  
(Alternate Bb Cl.)

# Symphony in D Major

"Corona"

Daniel Léo Simpson  
San Carlos, California  
2020年4月6日

Allegro moderato ♩=119

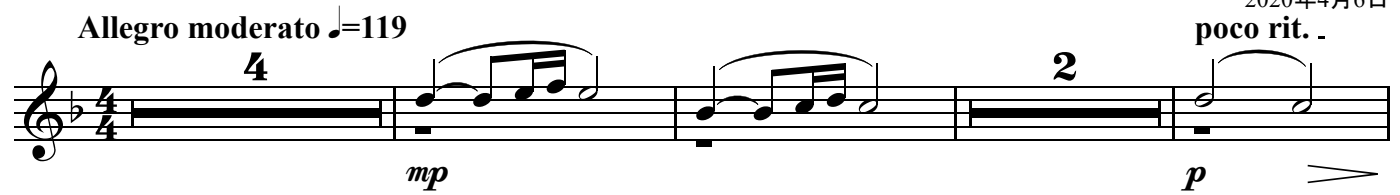

4

mp

2

p

poco rit. >

10 a tempo

5

mp

mp

rit. >

19 a2 a tempo

f

3

24

31

38 a2

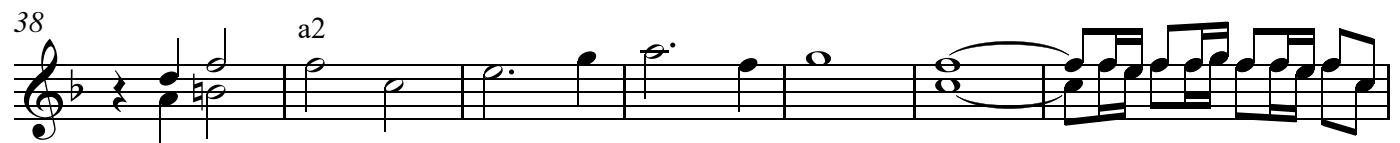

a2

45

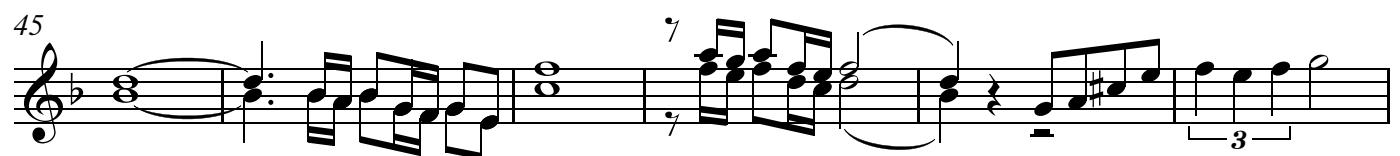

7

7

3

V.S.

Clarinets in A 1-2 , (Alternate Bb Cl.)

51

59

64

71 Perdendo

75

79

91

97

105

8

*mp*

117

*mp* *mp* *p* rit.

122 a tempo

3

*mf*

130

*f* a2

135

3

*mp*

140

*mp*

Clarinets in A 1-2 , (Alternate Bb Cl.)

145 *mp* *f* 3 3 3

150 3 3 *mf* *mf* a2

155 *cresc.* 3 *f* a2

160

166 *dim.* *mp* *mp* 6

178 *mf* *mf* rit.

183 *mf* *mf* rit.

Tempo I ♩=119

**a tempo**

188 **2**  
*mp* *cresc.*

195

200 **a2**  
*ff* *f*

207 *f*

212

217 *f* *dim.*

223 **poco meno mosso**  
*mp*

228 **5** *rit.* **2** **a tempo** **23**

259 **a tempo**

*mf* *mf*

272

*mf* *mp* *mf*

278

*mp* *mp* *mp*

289 **poco rit.. meno mosso rit. . .** **Tempo I** ♩=119

*mp* *cresc.*

298

301

*f* *mf*

307 **a2** **a2 a tempo**

*f* *f*

312

*3* *3* *3*

318

324

331

338

344

349

355

360

V.S.

365

*f*

374

*f* *mf*

380

Perdendo rit. . .

*dim.*

388

a tempo

*p* *mp* **5**

399

*mp* *p* **4** **2**

409

*mp* *mp* **3**

416

*mp* *mp* **14**

434

*p* **2** rit. . .

440 **a tempo**

3

*mp*

a2

446

rit. 2

3

452 **a tempo**

a2

*f* *mf*

3

457

3 3

462

467

*mp*

a2

471

a2

*cresc.*

474 **poco meno mosso**

475 *accel.* *a tempo* ♩=119 *a2*  
*sfz* *f*

479

483 *mf* *mf*

488 *cresc.* *f* *a2*

492

496

501 *dim.* *mp* *mp* *rit.* 8

513 *Tempo I* ♩=119 *mp* *mf* *mp* *rit.*

Clarinets in A 1-2 , (Alternate Bb Cl.)

517 **Andante** ♩=108  
rall. . . . rit. . . . a tempo . . . . rit. . . .

5 4 7

535 a2 **a tempo** ♩=108  
*mp*

540  
*> p* 3 a2 *mp*

548 **accel.** 2 a2 *mf*

555 *mf*

558 **Tempo Primo** ♩=119  
*f* *f*

561 *mf* 2

565 *a2*

570 *a2* **Tempo I** ♩=119  
*f*

575

582

588

594

602

608

615

621

Clarinet in B $\flat$  1

II

Daniel Léo Simpson  
San Carlos, California  
2020年9月4日

**Largo con moto** ♩=60

11 *mp* *mf* *cresc.*

20 *f* *f* *mf* *>* *mf*

34 *>* *mp* *p* *mp* **rit. . . . Adagietto** ♩=44

54 *mf* *a2*

70 *mf* *mf*

84 *cresc.* *f*

96 *dim.* *p*

111 *mp* *mp* *2*

V.S.

119 *mp* *cresc.*

127 *f*

136 *tenuto rit.* *dim.* *p* *mp* **9** *Andante* ♩=76

152 *cresc.* *f*

159 *cresc.* *ff* **6**

163 *dim.* *mp* *rit.*

170 *mp* *p* *mp* *mp* **11** *Largo con moto* ♩=60 *rita tempo*

190 *mf* *cresc.* *f* *f*

202

211 *mf* *mp* *p* rit.

223 **Adagietto** ♩ = 44 *mp* rit.

243 **a tempo** *mf* *mp*

259 *mf* *mf*

271 *cresc.*

283 *f* *dim.*

298 *p* *mp* *mp*

308 *cresc.* *mf* *cresc.*

317 *f*

V.S.

327 *tenuto* *rit.* . . . . . *poco rit.* .

*dim.* *> mp* *dim.* *> p*

**Largo con moto** ♩=60

337 *rit.* . . . . . *a tempo*

*mp* *mp*

356 *rit.* . . . . .

*mp* *dim.*

365 *a tempo* *rit.* .

*p* *mf* *p > pp*

2nd Clarinet in B $\flat$

II

Daniel Léo Simpson  
San Carlos, California  
2020年9月4日

Largo con moto  $\text{♩} = 60$

17

*mf cresc.* *f*

26

*mf* *mf* *mp* *p* rit.

41 Adagio  $\text{♩} = 44$

10

*mp*

64

*mf* *mf*

84

*mf* *cresc.* *f*

96

*dim.* *p*

111

*p*

113 *mp* **9** *mp* *cresc.*

128 *f*

136 *tenuto* *rit.* *dim.* *Andante* ♩=76 *p* **15**

157 *f* *cresc.*

162 *ff* *rit.* *dim.*

166 *mp* *mp*

171 *Largo con moto* ♩=60 *rit.* *a tempo* *p* **17** *mf* *cresc.* *f*

197 *f*

207 *mp* *rit.* *p* **7**

223 Adagietto ♩=44 rit. a tempo

18 2 16

mf

265

mf

276

cresc. f

289

dim. p

303

2 2

mp mp cresc.

314

mf cresc.

322

f

328 tenuto rit. poco rit.

dim. mp dim. p

Largo con moto ♩=60 rit. a tempo

3 16

mp

362 rit. a tempo

4 5 2

dim. p p > pp

1st Clarinet in A

II

Daniel Léo Simpson  
San Carlos, California  
2020年9月4日

**Largo con moto** ♩=60

11

*mp* *mf* *cresc.*

20

*f* *f* *mf* *>* *mf*

34

**rit.** **Adagietto** ♩=44

2 10

*>* *mp* *>* *p* *mp*

54

7 a2

*mf*

70

5

*mf* *mf*

84

*cresc.* *f*

96

*dim.* *p*

111

*mp* *mp* 2

119 *mp* *cresc.*

127 *f*

136 *tenuto rit.* . . . . . *Andante* ♩=76 *dim.* *p* *mp* **9**

152 *cresc.* *f*

159 *cresc.* **6** *ff*

163 *dim.* *mp* *rit.* . .

170 *Largo con moto* ♩=60 *rit a tempo* **11** *mp* *p* *mp* *mp*

190 *mf* *cresc.* *f* *f*

202 **2**

214 *mf* *mp* *p* *rit.*

223 *Adagietto* ♩ = 44 *mp* *rit.*

243 *a tempo* *mf* *mp*

259 *mf* *mf*

271 *cresc.*

283 *f* *dim.*

298 *p* *mp* *mp*

308 *cresc.* *mf* *cresc.*

V.S.

317

*f*

327

*tenuto* *rit.* *poco rit.*

*dim.* *mp* *dim.* *p*

Largo con moto ♩=60

337

*rit.* *a tempo*

3 9

*mp* *mp*

356

*mp* *dim.* *rit.*

*mp* *dim.* *rit.*

365 *a tempo*

*p* *mf* *p* *pp*

5 *rit.* 2

*p* *mf* *p* *pp*

2nd Clarinet in A

II

Daniel Léo Simpson  
San Carlos, California  
2020年9月4日

Largo con moto ♩=60

17

*mf cresc. f*

26

*mf > mf > mp > p rit.*

41 Adagietto ♩=44

10

*mp*

64

*mf*

84

*mf cresc. f*

96

*dim. p*

111

*2*

113 **11**  
mp cresc.

129  
f

136 *tenuto* rit. . . . . **Andante** ♩=76 **15**  
dim. p

157  
f cresc.

162  
ff dim.

166  
mp mp

**Largo con moto** ♩=60 rit. a tempo **17**  
p mf cresc. f

197  
f

207 **7** rit. . . . .  
mp p

223 **Adagio**  $\text{♩} = 44$  **rit.** **a tempo**  
 18 2 16  
*mf*

265  
*mf*

276  
*cresc.* **f**

289  
*dim.* **p**

303  
 2 2  
*mp* *mp cresc.*

314  
*mf* *cresc.*

322  
**f**

328 *tenuto* **rit.** **poco rit.**  
*dim.* **mp** *dim.* **p**

**Largo con moto**  $\text{♩} = 60$

337 **rit.** **a tempo**  
 3 16  
*mp*

362 **rit.** **a tempo** **rit.**  
 4 5 2  
*dim.* **p** **p** **pp**

# 1st Clarinet in A

## III Romance

Daniel Léo Simpson  
San Carlos, California  
2020年11月28日

Allegretto  $\text{♩} = 60$

12 *f* 4 *f*

24 *mf* 4 3 *mp*

36 *tr* 5 7 *mp*

49 *a tempo* *f*

58

65 4 4

79 3 *mf*

90

96 *f*

1st Clarinet in A

100

107

114

121 *poco rit.* . . . . . *mf* . . . . . **Fine**

**3**

*mp* *p*

**Trio**

131 **a tempo**

**47**

*mp*

185 **3** **4**

*mp*

199 *mp* *p* *mp*

209 *p* *mp* *cresc.*

219 **6**

*mf* *mf*

233 **6**

*mp*

242 *dim.* *p* **2**

1st Clarinet in A

249 rit. . . . . meno mosso ♩=138 rit. . . . .

4

*mp*

257 più mosso ♩=144

8

2 2

*mp* *cresc.*

275

2

*mf* *mp* *cresc.*

286

7

*f* *mp*

301 poco accel. . . . . Tempo giusto ♩=180

*cresc.* *f* 2

310

2 2

319

2

*mf* *mp*

326

*cresc.* *mf* *p* *mp*

## 1st Clarinet in A

335

*mf* *mf* *cresc.*

345

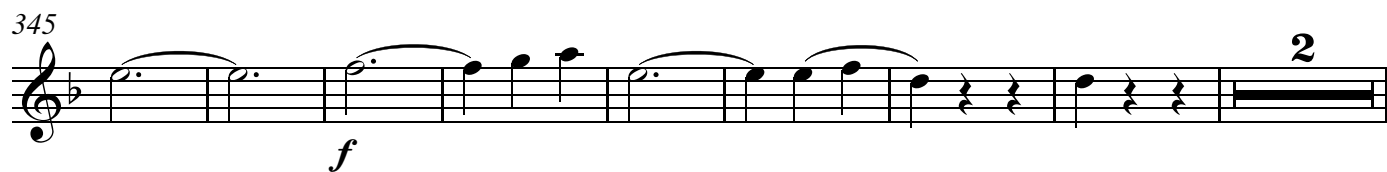

*f* 2

355

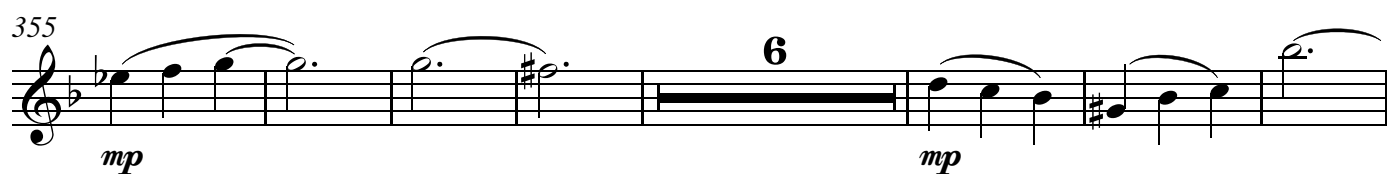

*mp* 6 *mp*

368

*dim.* *p* 2 rit. 2 2

379 **meno mosso** ♩=138

*mp* *p* rit.

387 **più mosso** ♩=144

3 rit. 3 *mp* a tempo

398 **Tempo I** ♩=180

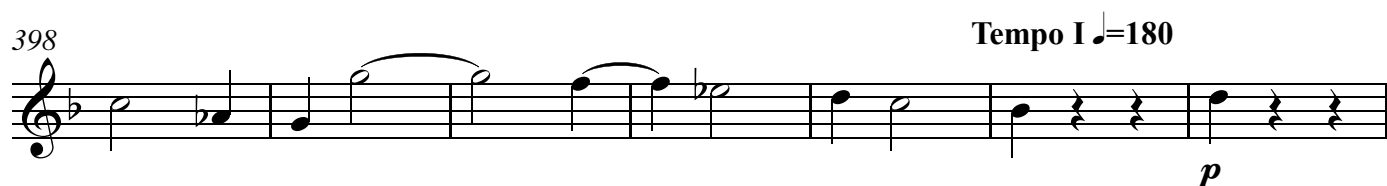

*p*

405

18 **da capo**

# 2nd Clarinet in A

## III Romance

Daniel Léo Simpson  
San Carlos, California  
2020年11月28日

Allegretto  $\text{♩} = 60$

12 *f* 4

26 6 *f* 4

49 *a tempo* 19

58 *f*

65 4 4

79 3 *mf*

99 *f*

106

115

123 3 *poco rit.* *mf* *mp* *p* **Fine**

## 2nd Clarinet in A

## Trio

131 a tempo

72

*p* *mp*

210

*p* *mp* *cresc.*

220

6

*mf* *mf*

233

6

*mp* *dim.*

246

2 4

rit. meno mosso ♩=138 rit.

*p* *mp*

257 più mosso ♩=144

8 2 2

*mp* *cresc.*

275

2

*mf* *mp* *cresc.*

285

*f*

293

7

poco accel.

*mp* *cresc.*

2nd Clarinet in A

305 **Tempo giusto** ♩=180

305 *f*

314

323

333

346

356

368

379 **meno mosso** ♩=138 *dim.* *p* *rit.*

387 **più mosso** ♩=144 *rit.* *a tempo*

398 **Tempo I** ♩=180

405 *p* **da capo**

# 1st Clarinet in B $\flat$

## III Romance

Daniel Léo Simpson  
San Carlos, California  
2020年11月28日

**Allegretto**  $\text{♩} = 60$

12 *f* 4 *f* 3 *mp*

24 *mf* 5

36 *tr* 7 *mp*

49 **a tempo** *f*

58

65 4 4

79 3 *mf*

90

96 *f*

1st Clarinet in B $\flat$ 

100

107

114

121 *poco rit.* *mf* *Fine*

3

*mp* *p*

**Trio**  
**a tempo**

131 47 *mp*

185 3 4 *mp*

199 *mp* *p* *mp*

209 *p* *mp* *cresc.*

219 6 *mf* *mf*

233 6 *mf* *mp*

242 *dim.* *p* 2

1st Clarinet in B $\flat$

249 rit. . . . . 4 meno mosso ♩=138 rit. . . . .

257 più mosso ♩=144

8 2 2

275 2

286 7

301 poco accel. . . . . Tempo giusto ♩=180

310 2

319 2

326

1st Clarinet in B $\flat$ 

335 *mf* *mf* *cresc.*

345 *f* 2

355 *mp* 6 *mp*

368 *dim.* *p* 2 rit. 2 2

379 *meno mosso* ♩=138 *mp* *p* rit. . . . .

387 *più mosso* ♩=144 3 rit. 3 *a tempo* *mp*

398 *Tempo I* ♩=180 *p*

405 18 *da capo*

# 2nd Clarinet in B $\flat$

## III Romance

Daniel Léo Simpson  
San Carlos, California  
2020年11月28日

Allegretto  $\text{♩} = 60$

12 *f* 4

26 6 *f* 4

19

49 *a tempo*

58 *f*

63 4 4

79 3

90 *mf*

99 *f*

106

115

123 *poco rit.* *mf* *Fine*

*mp* *p*

2nd Clarinet in B $\flat$ 

## Trio

131 a tempo

72

210

220

233

246

257

275

285

293

2nd Clarinet in B $\flat$

305 **Tempo giusto** ♩=180

*f*

314

323 *mf*

333 *mp* *cresc.* *mf* *p*

346 *mp* *mf* *cresc.*

356 *f* *mp*

368 *mp* *rit.* 2 2 2

379 **meno mosso** ♩=138 *dim.* *p* *rit.* . . . . .

387 **più mosso** ♩=144 *rit.* 3 3 *a tempo* *mp*

398 **Tempo I** ♩=180

405 *p* **da capo** 18