

Santo P.<sup>o</sup> Q.<sup>o</sup> Coro

J

*Senza inton.*

Do - nec ponā do - nec po nam  
i ni mi cos tu os scabella pedū  
tu o rō Vinganū tu is - tue  
e mīdet Dominus ex si on Dominare in -  
medi o i ni mi co rō tu o. rō i ni mi -  
co rā tu o - rum in splendo ri bus sanc -  
to rō ex u se ro an se lu ei fe rō genu i se  
I. *1.<sup>o</sup>* Ju ra vit Do mi nus et non peni te bit eum  
tu ex ra cordis sa -

cordos in e servitū secundū ordi nō mel-  
 chi se deh Do - - - mi nus a' dex tris  
 tris con fregit // in di e i re  
 su e - re ges con fregit // in-  
 di e i re su e re ges iu di ca  
 bit in na si - oni bus imple - - - bit va -  
 rinas imple bit va - i nas conquassa bit  
 capi ta in terra mal to rō in terra mul -  
 to rō

Conquassabit capita inter

ra multo an

multo ro

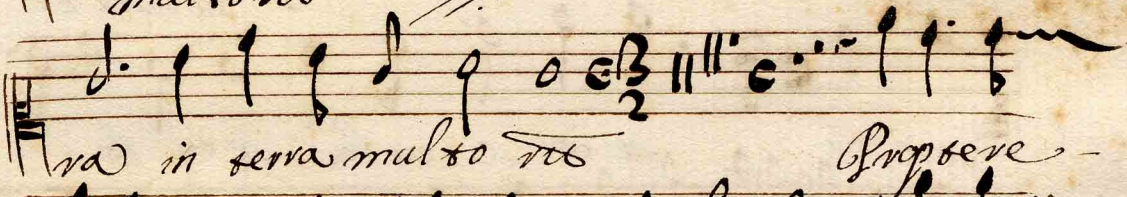

ra in terra multo ro

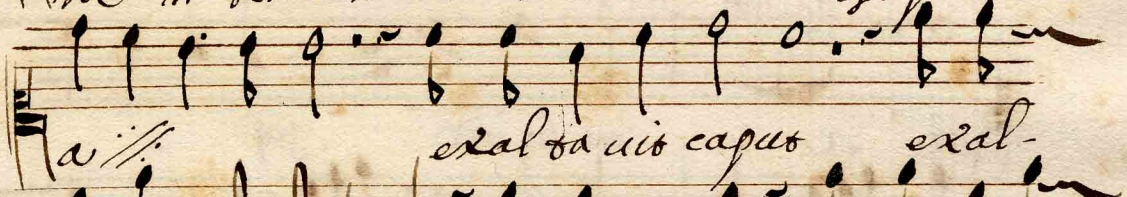

Proptere

exalta vis caput exal-

travit  
caput

a. B.  $\frac{3}{2}$  So ri a pa

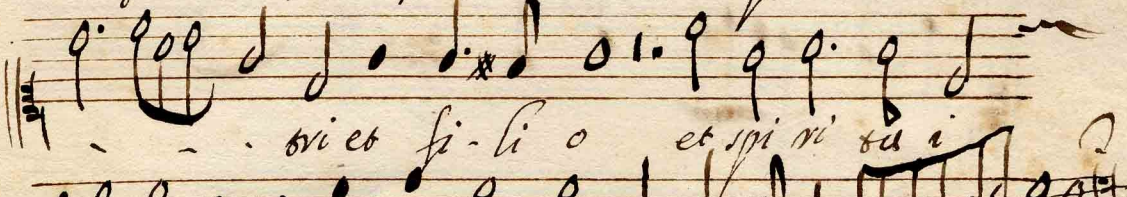

tri et fi - li o et spi ri tu i

sancto et spi ritui san - - - ctos

*Tutti*

*sicut erat in principio*  
*et nunc et*  
*semper et in secula seculi.*  
*seculi Amen*  
*Amen*

Santo P.<sup>o</sup>

+

*Andante*  
Do - nec ponam i ni mi eos tu os  
Do - nec ponā i ni mi eos tu os scabellū pedū tu -  
o rō Virgā uir tu ris - tue  
*ad.* e mittet Do mi nus ex si - on Do mi na res in -  
me di o i ni mi co - - rō i ni mi co - -  
- rō tu o rō in splendori bus sanctorū ex -  
u te ro an se lu ci fe rō ge - - nu i - se  
*f* *sicuti* *sicuti*  
Iu ra uis Do mi nus et nō pe ni te bit eum et non  
pe ni te bit e um Iu es sa cer dos sa cer dos in e

aria  
servus secunda or di no melchi se -  
Deus Domi nus a dex tris suis con  
fregit in di e i re su - e  
reges confregit in di e i re su e re  
ges in di ca bit in na ti - o ni bus im -  
ple bit va - inas im ple bit va -  
inas con qua na bit capi ta in ter  
ra multo ro multo ro  
multo ro

*mult.*

*forte* *Propere*

*exalta uis ca-pus*

*exalta uis*

*caput*

*loria gloria Pa-*

*tri et fi li o et spi -*

*ri tui san - cto*

*i cuit erat in prin ci pi o an prin -*

ci pi o et nunc et semper et in -  
se cu la se cu lo - ro se cu lo - ro

Alto P.<sup>o</sup>

+

o nec poñã // do - nec -

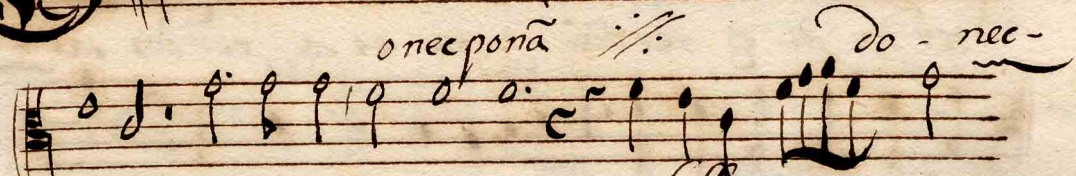

poñã i ni mi cos tu os scabella pe -

tu tu orũ // tu o -

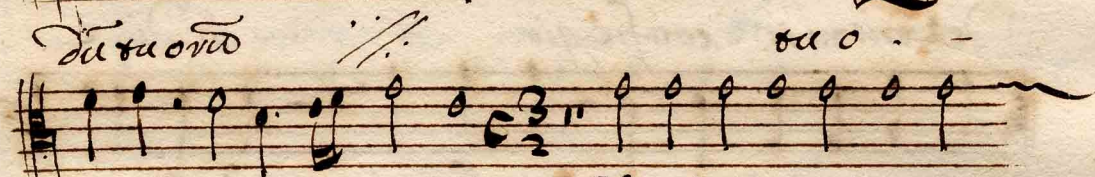

- tu o - - tu Virgã uir tu tis tue

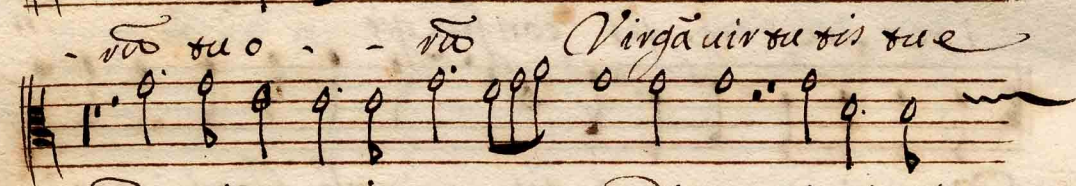

do mi na re in me - - di o i ni mi

co - - tu o rum i ni mi co tu o -

tu se cū prin ci pi um in di e uir tu tis tu -

q uir tu tis tue i u ra uir Do mi nus, et non -

pe ni te bit eum tu es sa cer dos sad -

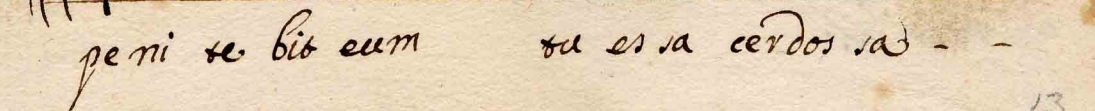

cer dos in e ser nō tu es sa cer dos sa -

cer dos in e ser nō Do - - - mi nus a -

der tris tu is con fre gio // in di e

i re sue re ges con fre gio // in -

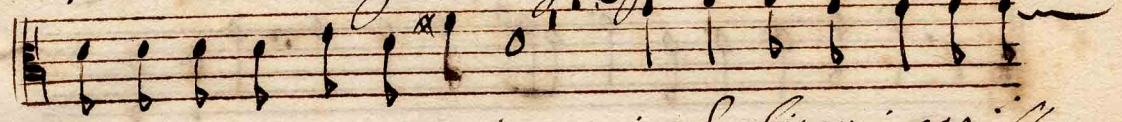

di e i re sue re ges im ple bi ru i nas //

con quara bis capi ta in -

ser ra mul to rō mul to - rō //

mul to rō //

//

*in terra multo -*

*ro de torren*

*te de torrente in uia bi - - bet*

*prop te re a exalta uis*

*caput*

*caput*

*Gloria Jacet*

*Successi*

*i cibus erat in principi pi - o*

*et nunc et*

Four empty musical staves, each consisting of five horizontal lines, arranged vertically. They are located below the main musical score and are completely blank.

Tenore

*solo*  
 Dicit Dominus Dominum me-

o se de a de xis meis do - - nec - -

pona *trill* do - - nec po na

i ni mi cor tu - os scabellu pe - - -

du tuo ro scabellu pe - - du tu - o -

- ro Virga uir tu tis tue do mi -

na re in me di - o i - ni mi co ro tu - -

o - - - ro i - ni mi coru

i ni mi coru tu - o - - - ro tuo - ro

Te cum prin ci pi um in di e uir tu tis -  
tu - e uir tu tis tu e iu ra uis Domi -  
nus et non pe ni te bit eum tu es la -  
cer dos la cer dos in e ser num Do -  
mi nus a dex tris tuis con fre gio  
in di e i re su e re ges con fre gio  
in di e i re su e re ges  
im ple bis ru inas  
con qua sa bis ca pi ta in ser va mul to na mul -

conquana bis capi ta in terra multo -

- te de tor ren te in ui a bi - - bes

propere a :: exalta uis ca -

- pus exalta uis ::

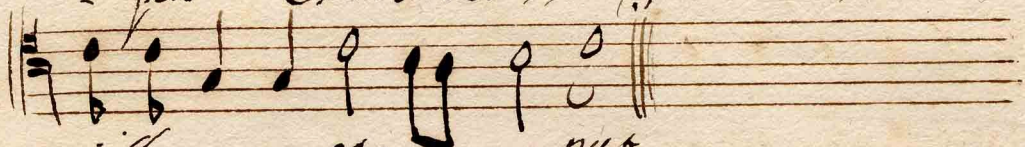

ca - - pus

Gloria Tacet

*Luci*

*S*icut erat in prin ci pi o  
et nunc et sem - per et in -  
seu la se - cu lo no seu lo no  
- mo a - - - - - no  
a - - - - - mo a - - -  
- - - - - me a - - - - - me

Basso P.<sup>o</sup> Choro

Dixit Dominus Do - - nec ponã ::

Do - - nec po nã i ni mi eos tu - os

scabellũ po dũ tu - o rum scabellũ pe - -

- - dũ :: tu - o rum uirgã uir -

tu sis tu e do mi na re in medi - o

i - ni mi corã tu o rã ::

tu o - rã Deũ prin -

ci pium in di e uir tu sis tu e uir tu sis tu -

e Ju va uir do - - - mi nus

*Su ra uis Do mi nus et non pe ni se bis*

*eum tu ges sa cer dos sa cer dos in e ser uat*

*Do mi nus a dex teris tuis con fre git*

*in di e i re su e re ges con*

*fre git // in di e i re su e re*

*ges im ple bis ru inas //*

*con quassa bis ca pi ta in terra mal to ra*

*con quassa bis ca pi ta in terra //*

//

mul to *prop*

seve a *exalta vit caput*

*Gloria Sacet*

*Sicut*

i cut erat in prin ei pi

et nunc et semper

et in se cu la se

cu lo ro se

cu lo ro

A

mo a

mo a

Santo 2.

**D**ixit *f* Do - nec poñā i ni mi cos tuos do -

nec poñā i ni mi cos tuos scabellum pedū tu - o vū

Vigā uir tuis tue domi nare in medi o

i ni mi co - - vū *ff* tu - -

o vū Ju ra uis Do mi nus et no ñe ni re bis

eum Do mi nus à dex tris tuis con fre git *ff*

in di e i re su e re ges con fre git in di e i re

su e re ges im ple bis ru i - nas con quassabis capi -

ta in terra mal to rū mal to rū *ff*

multorū conquassa bis capita in ser-

ra multorū multorū multo . vā

Propere a exaltauit ca-pus

exaltauit capus

Gloria facit sicut erat in principio in prin-

cipio et nunc et semper et in secula seculi

lo . vā seculi . vā A . . .

me A . . . me //

me // mo

Alto. 2.

**D**ixit  
Donec ponā i ni mi cos tu os  
do - nec ponā i ni mi cos tu os sca bellis pe -  
dis sca bellis pe - dis sca bellis pedes tuos tu -  
o - - - - - virgā virtutis tue Domina - - - - - re  
in medi o i ni mi corū tuorū Juravit  
domi nus et nō peni te bit eū Dominus a dexte ris  
suis confregit // in die i re su e re ges con -  
fregit in die i re su e re ges imple bit ruinas  
conquassa bit capi ta in terra multorū  
conquassa bit capi ta in terra multorū conquassa bit capi

ta in terra multoꝝ conquassa bit capis capi ta  
 terra a multoꝝ exaltauit caput  
 Gloria Tacet

Sicut erat in principio in principio  
 et nunc et sepe et in secula se  
 cu loꝝ se cu loꝝ  
 me a me a me a me

Tenore 2.

Dixit Dominus. Do - nec poñã i ni mi cos tu os Do nec -  
poñã i ni mi cos tu os se ab ellã pe dũ sea -  
bellã pe - - dũ tu o rã tu o - rum Virgam -  
uir tu tis tue Do mi na re in medi o i ni qui -  
co rã :||: tu o - rã iu ra -  
uit Do nã us et non pe ni te bit eum Do mi nus  
ad dex teris tuis con fregit :||: in di e i re  
sue re ges cõ fregit in di e i re sue re - ges  
im pe bit ru inas :||: con quassa bit

ca pi ta in terra multo rō

multo rō Propere a

exaltavit, caput exaltavit

Gloria facit

caput

Sicuti

Sicut erat in principi o in prin ci pi o et.

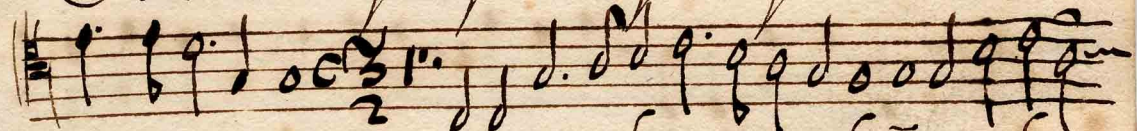

nancet sem. per et in secula se. cu lo ra se cu lo

men // // A me a. me

Basso 2.

o - ne po ña i ni mi cos tu -  
os do - ne po ña i ni mi cos tu os  
scabellu pe - - ña tu o rñ  
pe dum tu o rñ uir ga uir tu ris  
sue domi na re in medi o i ni mi -  
corñ tu o rñ  
Iu ra uir domi nus et non pe ni te bit  
eum Domi nus a dex tris tuis con -  
fregit in di e in di e iu ra

ges con fre gio in di e i - re ru e re ges

im ple bis ru i - nas

con quana bis capi - ta in terra in terra mul-

to ro

mul to ro

se re o

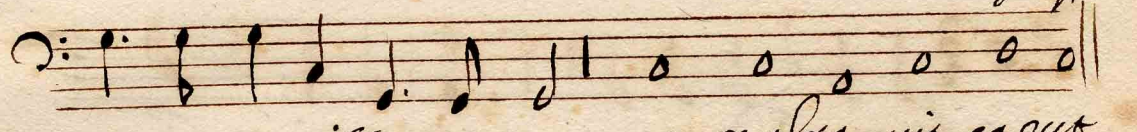

e xalta uis caput

# Gloria Aacet

i cut e rat in prin ci pi o

Tutti

*in prin ci pi - o et nunc et semper*

*et in se cu la re - - - cu lo ro re -*

*cu lo - ro*

*me A*

*me A . me*

Violino [I]

*izit Dominus.*

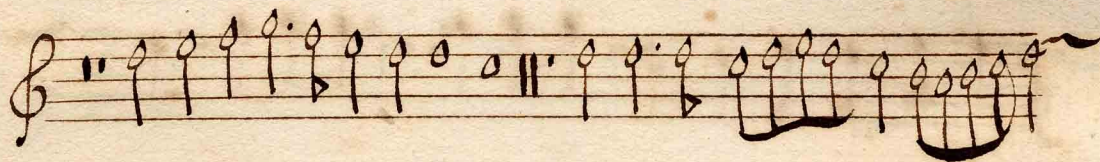
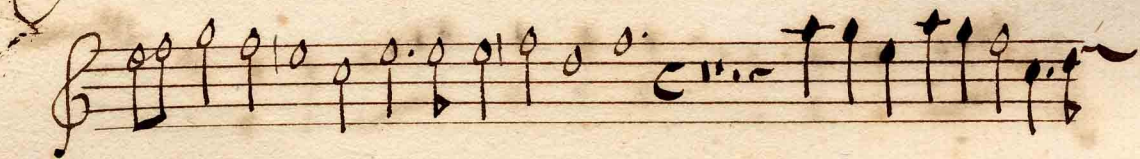
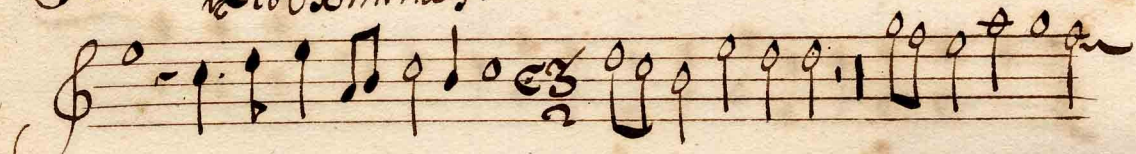

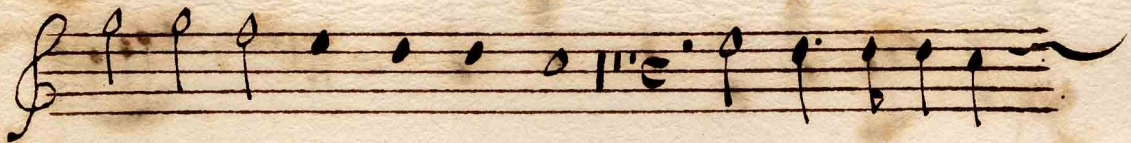

*Gloria patri.*

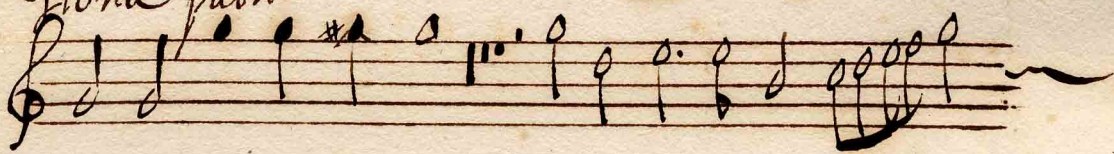

*Sicut erat.*

*Ame*

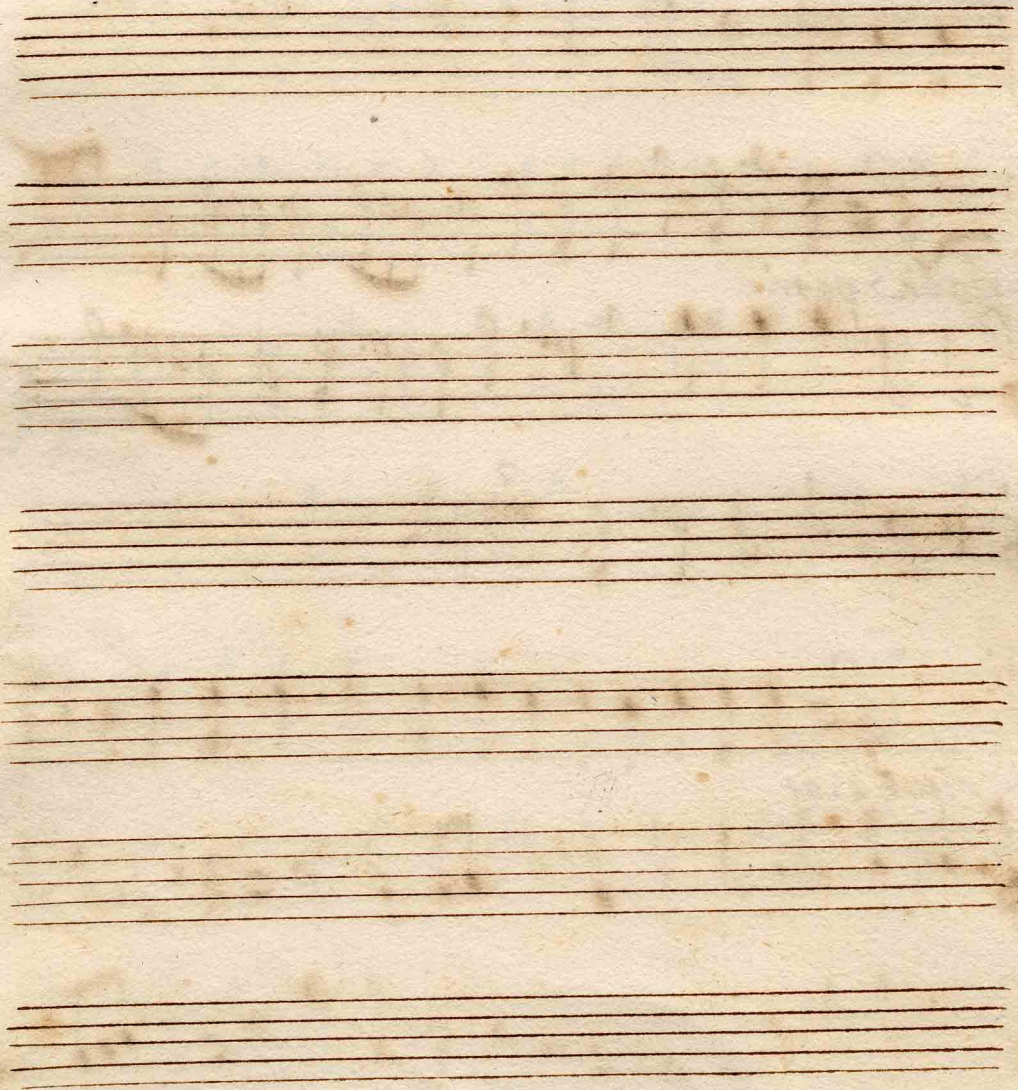

Violino [II]

7

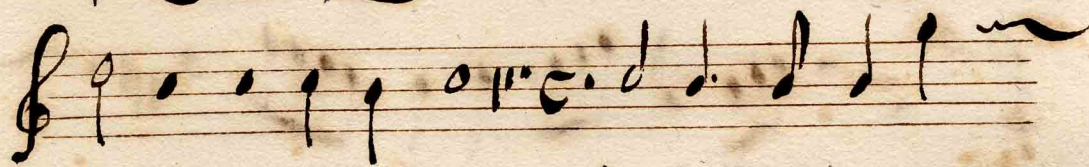

à 4.

*Gloria patri*

*Sicut*

*Sicut erat*

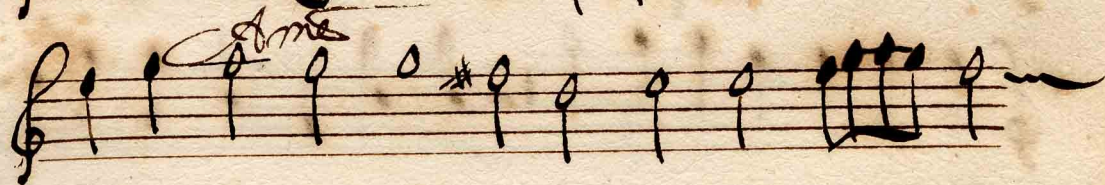

# Violone

7

*Dei Dominus*

*donec ponam*

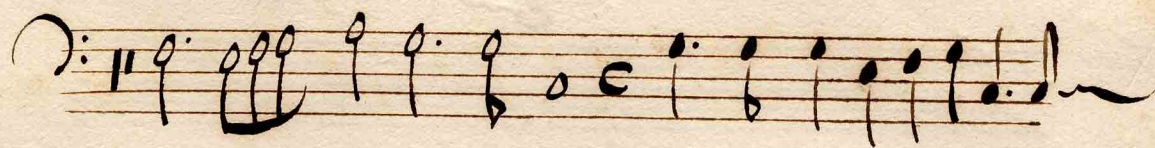
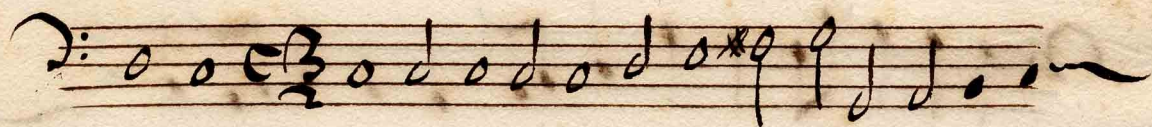

Empty musical staff.

Empty musical staff.

Organo . à 6. Concertato . 8.° Tono

Senza Intonazione

izit Dominus

Sen.

Senove

rifo.

A. B.

a Can.

a. B.

43

45

26

43

A. A. B.

43 *sinfonia*

*43. solo*

*a. c.* *sinfonia*

*Surauit*

*43. a. c. A.*

*sinfonia* *43.*

*Dues saceros*

*sinfonia* *43.* *2. C.* *45.* *sinfo.* *Auxi*

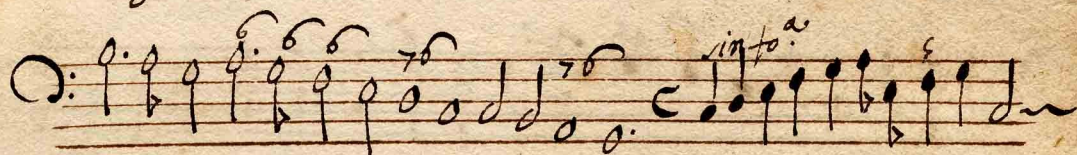
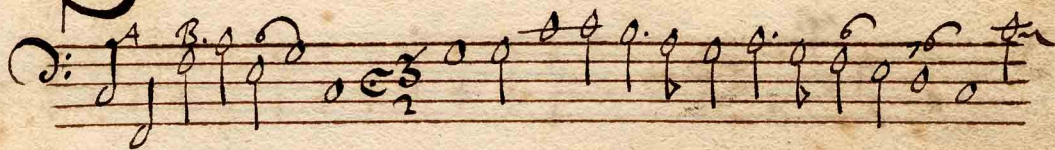

23:4 Organo a 8. Concertato & Solo

Senza intonazione

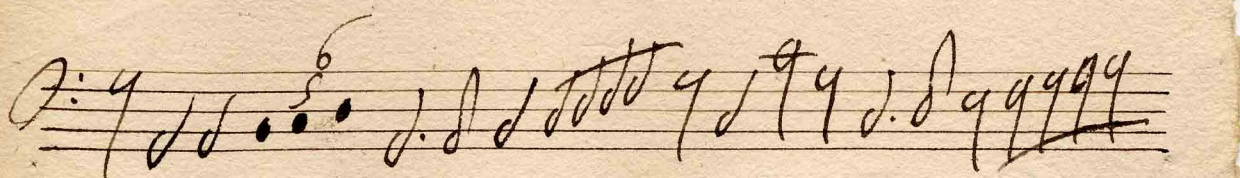
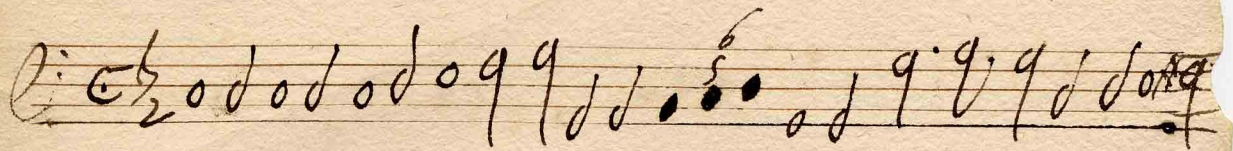
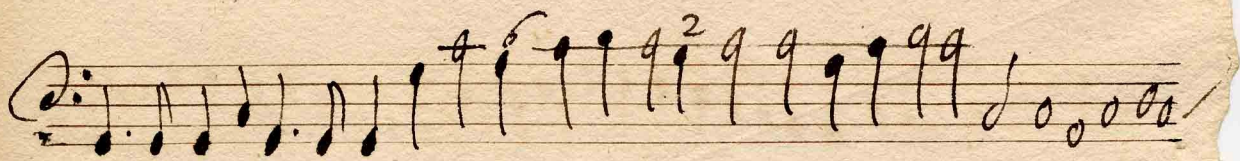
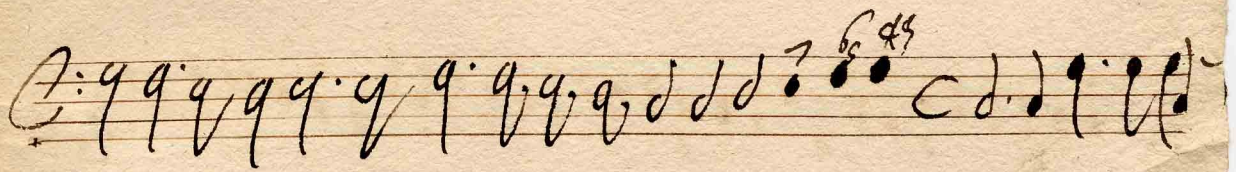
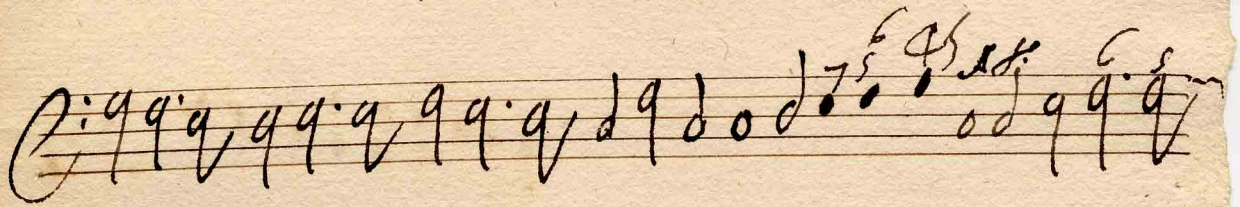
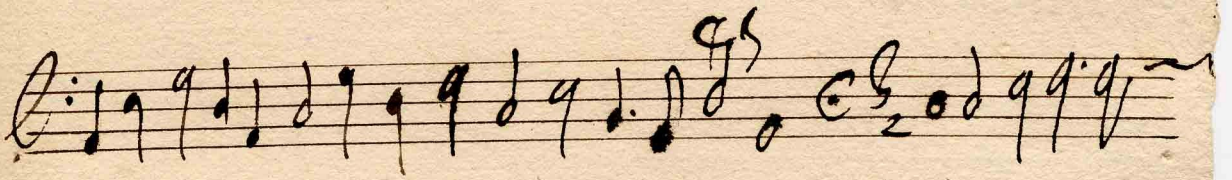

*Sicut erat*

Organo: a 8 Concertato. 8.º Tomo

Senza Imitazione

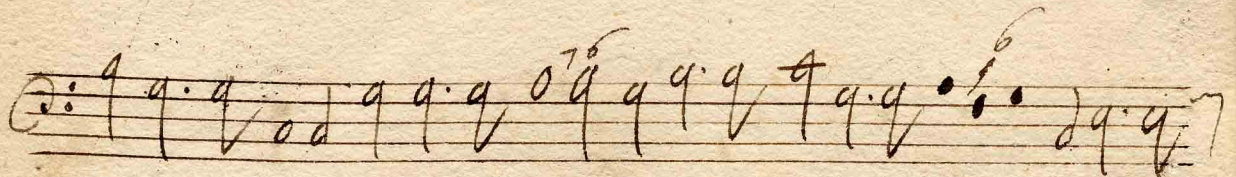
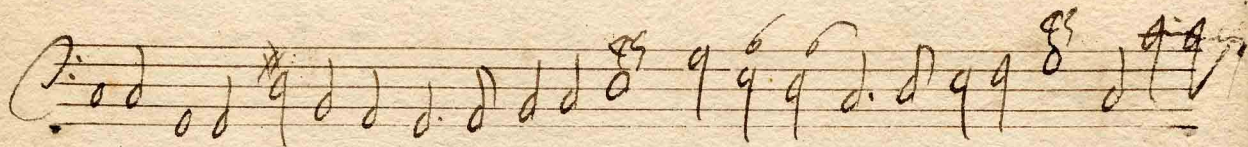
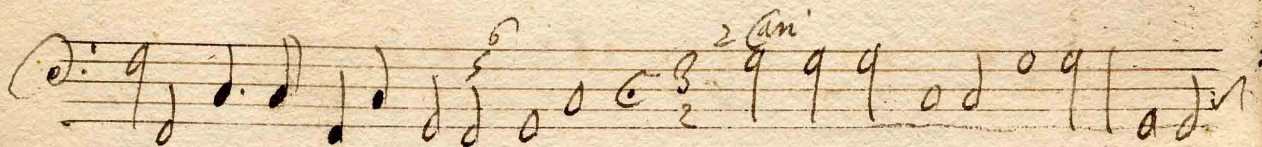
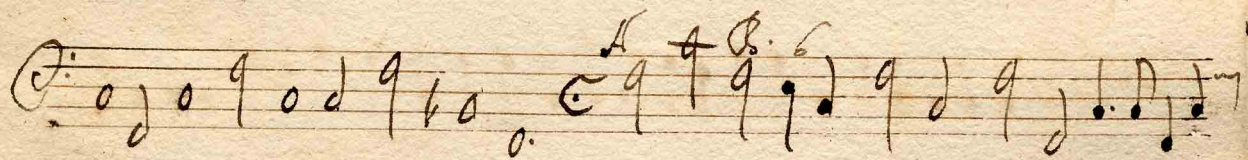
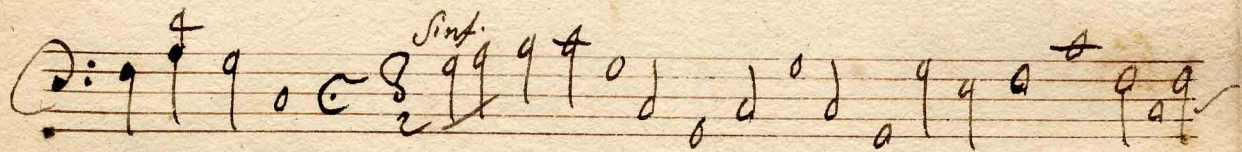

Four empty musical staves at the bottom of the page.

Organo. à 2. Concerto. 5<sup>o</sup> Sono.

Senza Incoronazione.

Dixit dominus

49 A. f. B.

70 93 *simf.*

2 *Canzi simf.*  
*juravit*

*as. 2CA* *simf.*  
*Sacerdos* *as.*

*simf.* *25* *simf.* *fusti*

