

H. C. Beikstein

THE SUNSHINE OF YOUR SMILE

(CAN BE USED AS VIOLIN, CORNET, OR TROMBONE SOLO)

By **LILIAN RAY**
arr. by Chas. N. Grant.

PIANO

Mod^{to} con espressione

Autographed & Printed by
F VAN DAM 203 West 40th Street New-York.

PAUL E. GOMEZ,
Musical Director.

Refrain

H. C. Beibstein

THE SUNSHINE OF YOUR SMILE

(CAN BE USED AS VIOLIN, CORNET, OR TROMBONE SOLO)

By **LILIAN RAY**
arr. by Chas. N. Grant.

FLUTE

Mod^{to} con espressione

f
Vio. Obbligato

p *p* *espress.*

molto espr.
Refrain

mf *rall.* *tr* *tr*

f *tr* *mf* *rall.* *f*

1. *D.C.*

2. *rall.* *mf* *rall.* *f*

H. C. Be...
PAUL...
Musical Director.

THE SUNSHINE OF YOUR SMILE

(CAN BE USED AS VIOLIN, CORNET, OR TROMBONE SOLO)

By LILIAN RAY
arr. by Chas. N. Grant.

15³ CLARINET in B \flat

Mod^{to} con espressione

Voice *f*

p *con espressi*

rall.

Refrain

mf

f *mf*

1. *rall.* *p* *pp* D.C.

2. *rall.* *mf* *rall* *f*

H. Q. Beilstein

THE SUNSHINE OF YOUR SMILE

(CAN BE USED AS VIOLIN, CORNET, OR TROMBONE SOLO)

By LILIAN RAY
arr. by Chas. N. Grant.

1st CORNET in B \flat
Mod^{to} con espressione

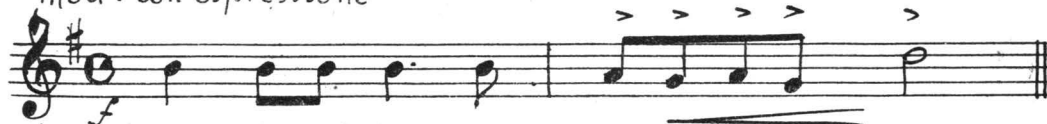

When used as Cornet Solo

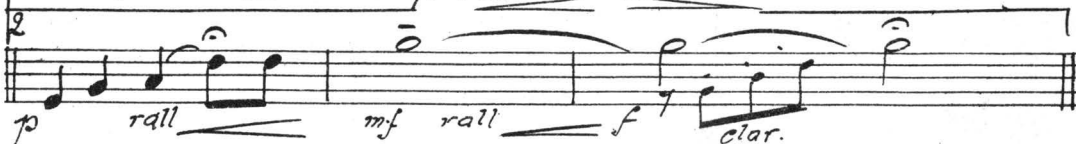
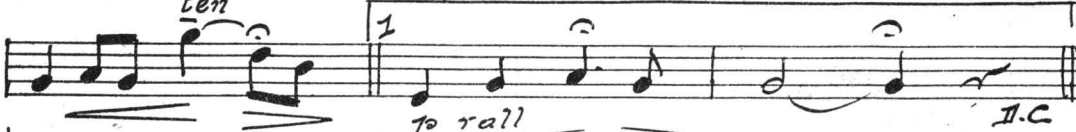
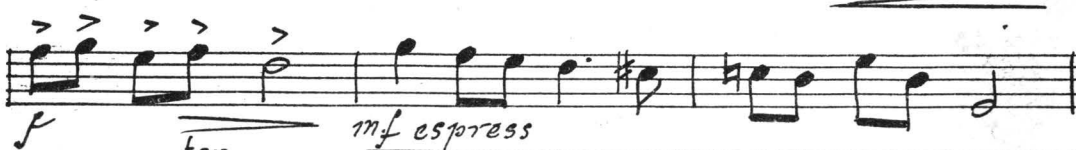
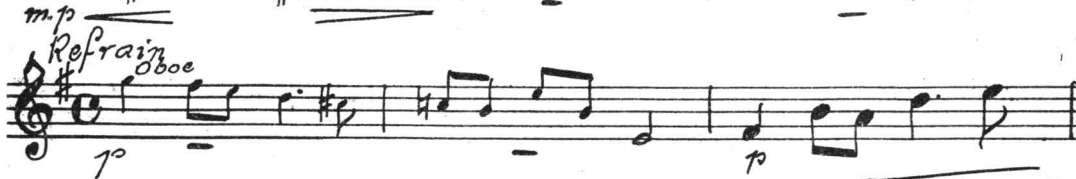
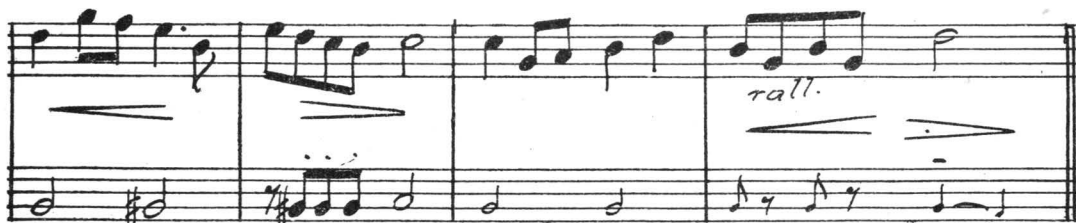

H. A. Babst

THE SUNSHINE OF YOUR SMILE

(CAN BE USED AS VIOLIN, CORNET, OR TROMBONE SOLO)

By **LILIAN RAY**
arr. by Chas. N. Grant.

2nd CORNET in B \flat
Mod t : con espressione

G. Beikstein

THE SUNSHINE OF YOUR SMILE

(CAN BE USED AS VIOLIN, CORNET, OR TROMBONE SOLO)

By LILIAN RAY
arr. by Chas. N. Grant.

TROMBONE

Mod^{to} con espressione

f
When used as a Trombone Solo

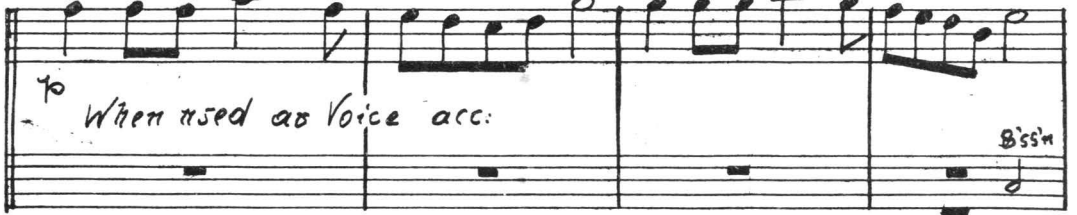

p
When used as Voice acc:

B's's'n

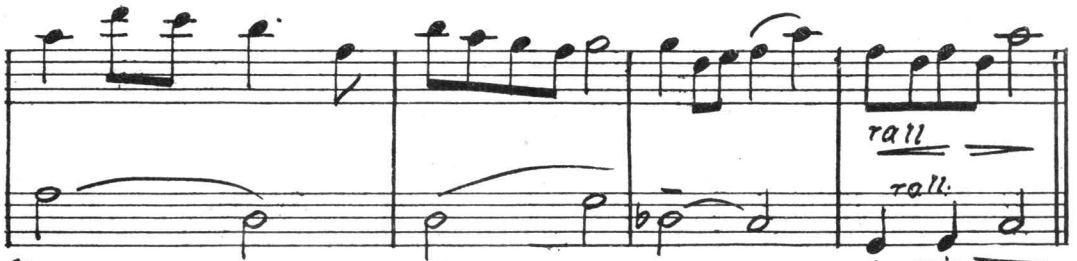

rall

rall.

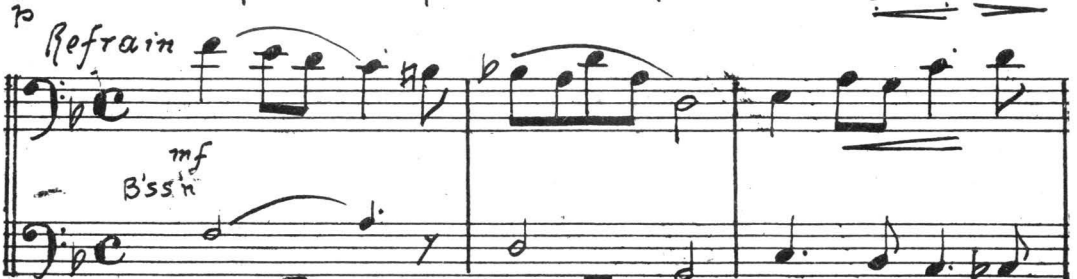

p
Refrain

mf
B's's'n

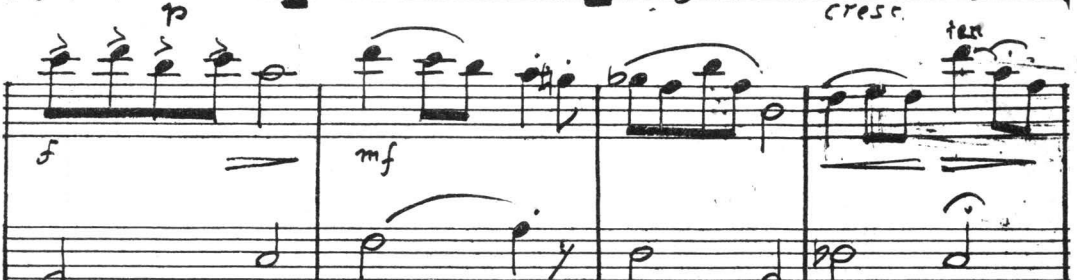

cresc.

ten

1.

2.

p *rall.*

pp J.C.

p *rall.*

mf *rall*

P.M.
H. C. Baird
Music
L₂

THE SUNSHINE OF YOUR SMILE

(CAN BE USED AS VIOLIN, CORNET, OR TROMBONE SOLO)

By LILIAN RAY
arr. by Chas. N. Grant.

DRUMS &
TYMPANI in G-C-F

Modto

3
f p
tym p

Refrain

2
tym
rall
change G to F (low)
3
f
1
rall
DC.
2
rall
mf
rall
f

H. C. Beikstein
THE SUNSHINE OF YOUR SMILE

(CAN BE USED AS VIOLIN, CORNET, OR TROMBONE SOLO)

By **LILIAN RAY**
arr. by Chas. N. Grant.

1ST VIOLIN

Mod^{to} con espressione Musical Director.

arco

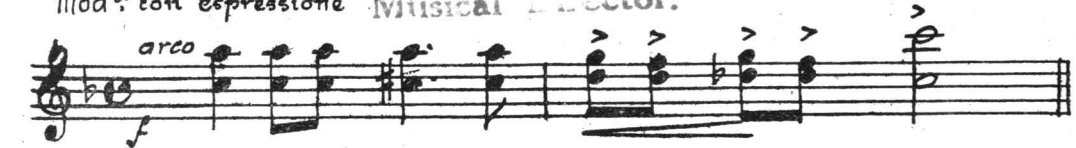

Play when used as Violin Solo

Play when used as voice accompaniment

tr

con espressione

rall

2nd Viol.

Refrain 8^{va} ad lib.

mf molto vibrato

f

mf

ten

rall

1

I.C.

2

rall

rall

mf rall

f

H. A. Beibstein

THE SUNSHINE OF YOUR SMILE

(CAN BE USED AS VIOLIN, CORNET, OR TROMBONE SOLO)

By LILIAN RAY
arr. by Chas. N. Grant.

2nd VIOLIN

Mod^{to} con espressione

arco

H. A. Beikstein

THE SUNSHINE OF YOUR SMILE

(CAN BE USED AS VIOLIN, CORNET, OR TROMBONE SOLO)

By LILIAN RAY

arr. by Chas. N. Grant.

VIOLA

Mod to con espressione

- Second Section:** Continues the melody with various dynamics and phrasing slurs.
- Fifth Section:** Includes a first ending bracket with a *rall* marking and a *pizz* (pizzicato) instruction.

H. C. Bakster
Musical Director.

THE SUNSHINE OF YOUR SMILE

(CAN BE USED AS VIOLIN, CORNET, OR TROMBONE SOLO)

By LILIAN RAY
arr. by Chas. N. Grant.

CELLO

Mod to con espressione

f
con espressione

p

Refrain

mf

f

rall

rall

mf

rall

f

top. D.C.

H. A. Bebbin
THE SUNSHINE OF YOUR SMILE

(CAN BE USED AS VIOLIN, CORNET, OR TROMBONE SOLO)

By **LILIAN RAY**
arr. by Chas. N. Grant.

BASS

Molto con espressione

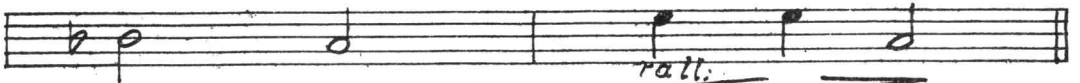
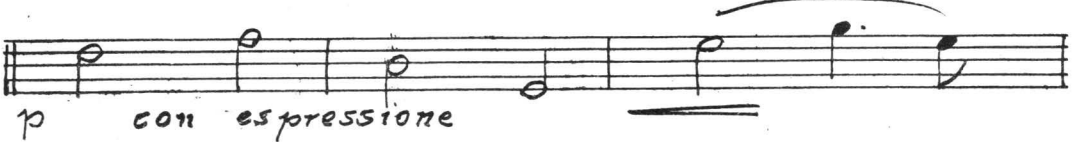

Refrain

