

# Parthia B-Dur

(PadK 4.30)

*Allegro moderato*

Franz Krommer

8 *f* *p* 4 *f*

11 *p*

15 *f* *p*

20 *f* *p*

23 *f*

27 *p*

31 *f*

35 *f*

38 *f*

41 *p* 2

103

107

111

115

119

123

128

131

135

140

144

## Menuetto

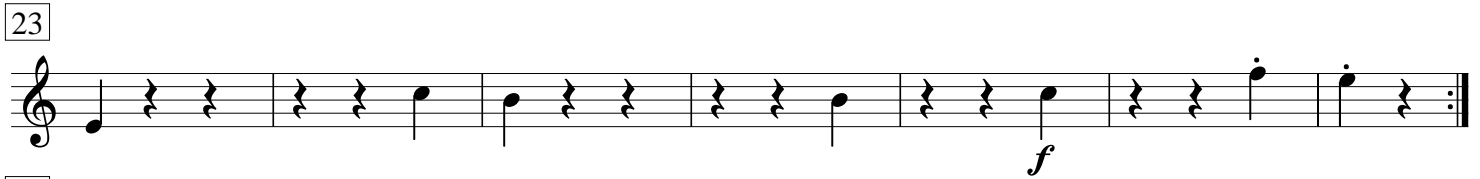
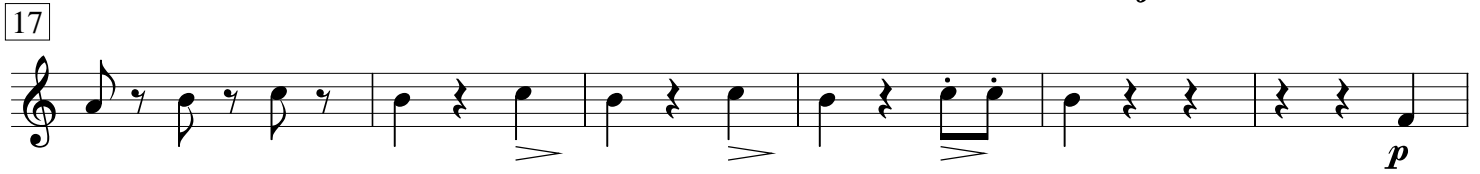
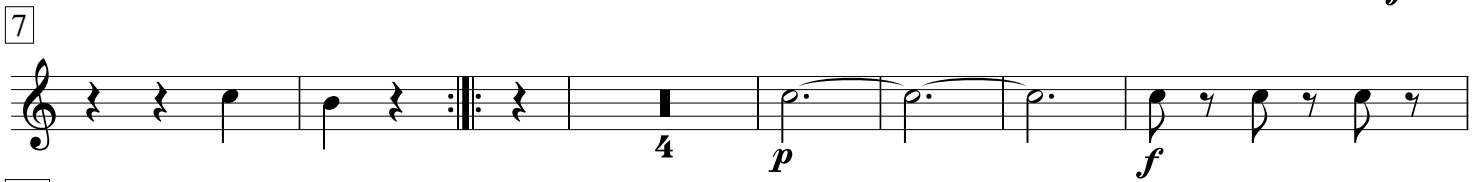

40

45

51

62

67

73

80

86

91

96

101

## Rondo

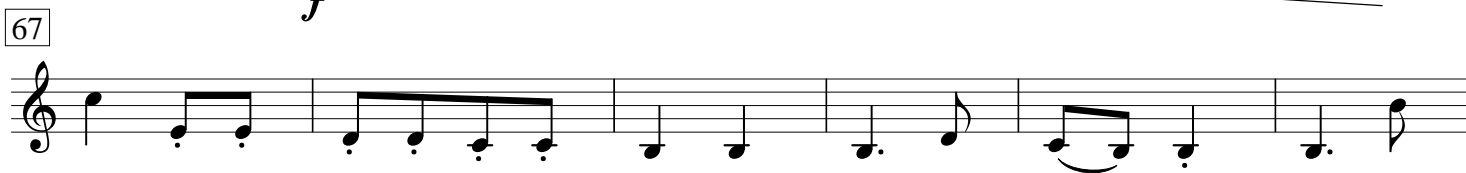
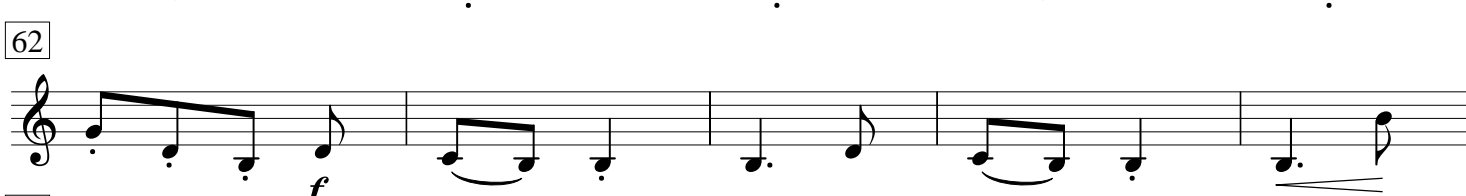
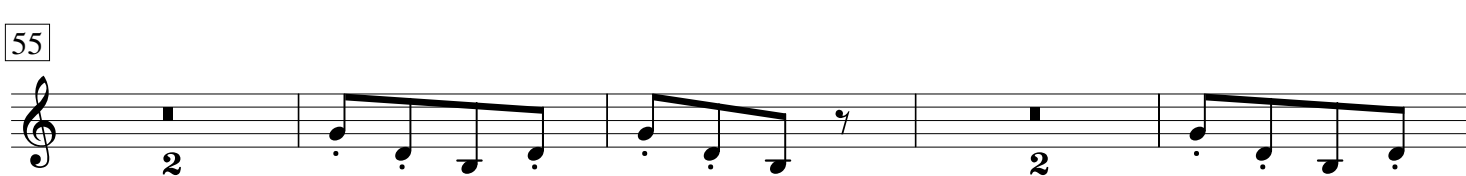
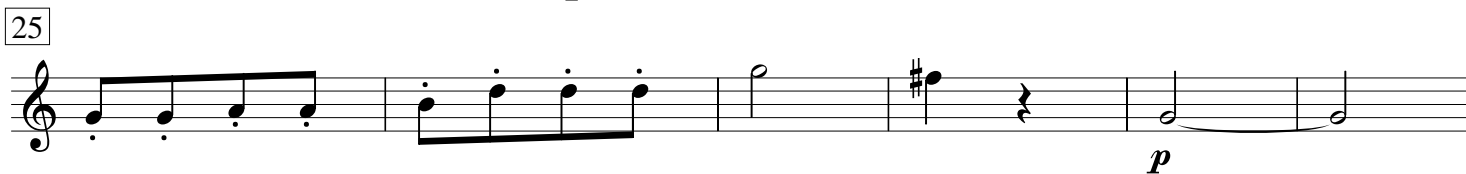
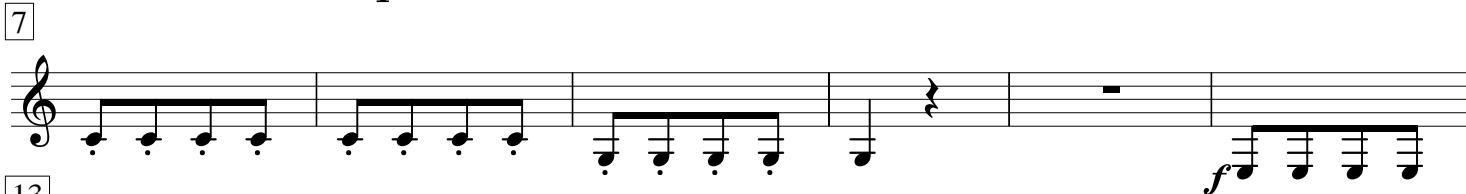

73

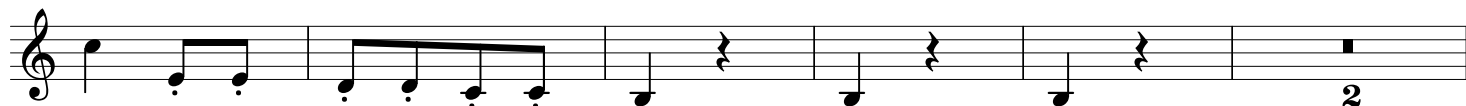

80

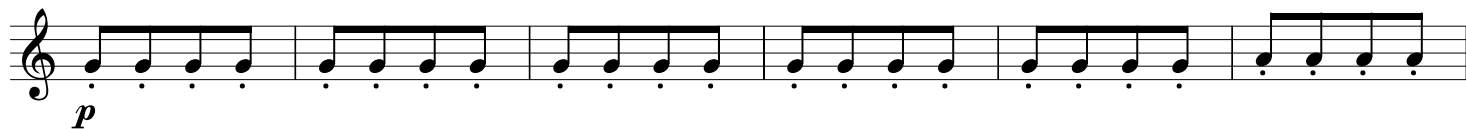

86

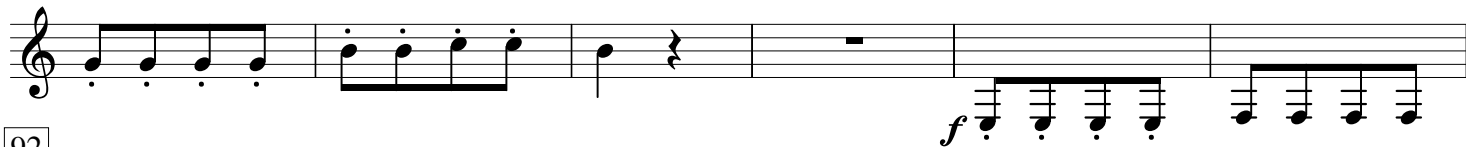

92

98

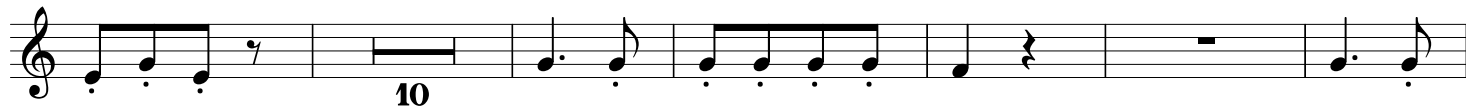

114

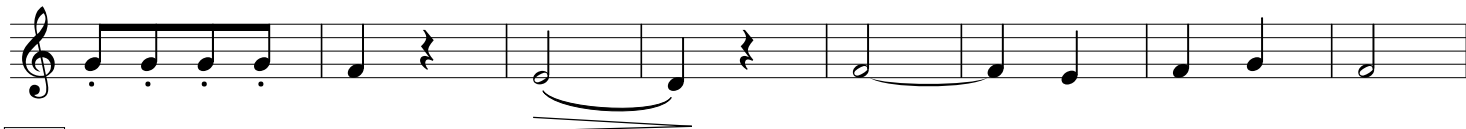

122

130

137

144

151

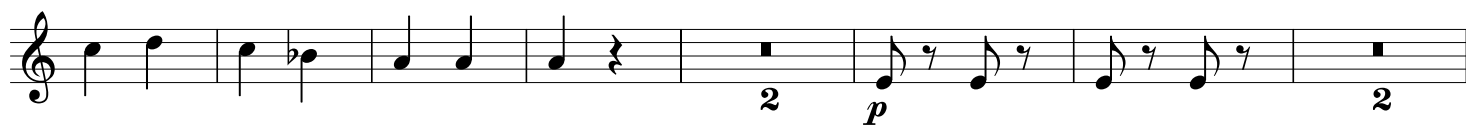

161

170

176

182

185

198

204

210

216

222

227
