

Franz Krommer

Parthia B-Dur

(PadK 4.30)

2 Oboen

2 Klarinetten

2 Hörner

2 Fagotte

herausgegeben

von

Werner Jaksch

Parthia B-Dur

(PadK 4.30)

Franz Krommer

Allegro moderato

Fagott 2

5 *f* *p*

10 *f* *p*

15 *f* *p*

20 *f* *p*

23 *f*

27

41 8 *f*

46 *p*

51 *f* *p*

56 *p* *p* *f* *p*

62 *f* *p*

70 *f* *p*

75

3

80

86

91

96

101

106

111

115

119

130

135

140

144

Menuetto

8

15

22

30

Trio

39

48

Andante

Menuetto da capo

7

13

19

25

29

35

41

47

54

60

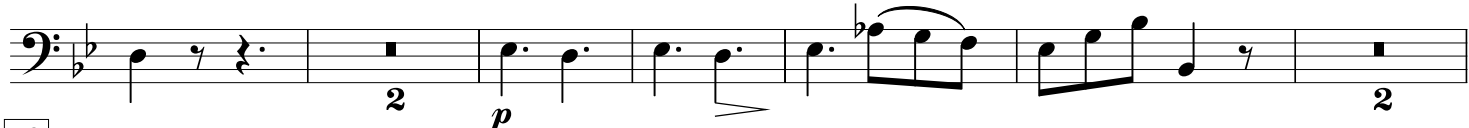

69

77

82

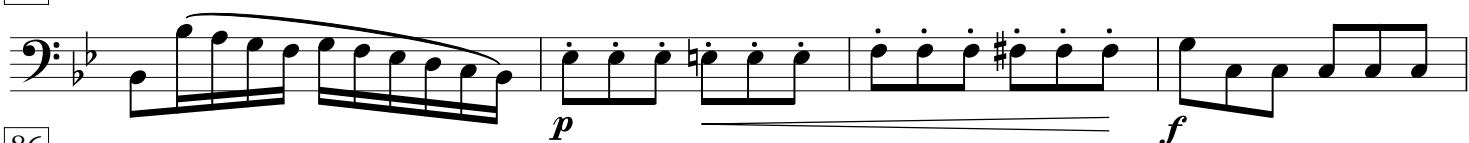

86

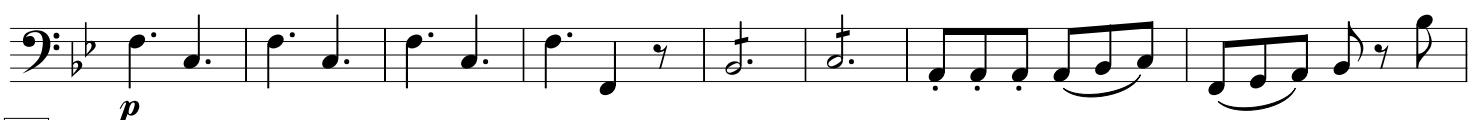

94

100

Rondo

11 *f*

17

31 *p*

37

43 *f* *p*

49

55

61 *f*

67

73

81

2 *p*

Detailed description of the musical score: The score is written for a bass clef instrument in 2/4 time. It begins with a 4-measure rest followed by a series of eighth notes. The first staff (measures 11-16) is marked *f*. The second staff (measures 17-22) includes a 4-measure rest and is marked *p*. The third staff (measures 31-36) features a rhythmic pattern of eighth notes with a 4-measure rest. The fourth staff (measures 37-42) continues with eighth notes. The fifth staff (measures 43-48) has a *f* dynamic in the first measure and a *p* dynamic in the fifth measure. The sixth staff (measures 49-54) consists of eighth notes. The seventh staff (measures 55-60) features a pattern of dotted eighth notes and sixteenth notes. The eighth staff (measures 61-66) starts with a 4-measure rest and is marked *f*. The ninth staff (measures 67-72) continues with eighth notes. The tenth staff (measures 73-78) includes a 4-measure rest and a 2-measure rest, ending with a *p* dynamic. The final staff (measures 81-86) consists of eighth notes.

