

Fulvio Caldini

Steinbock fantasien op.116/B

Per vibrafono

2007

42

48

54

60

67

74

80

7/8

p

87

2/4 5/8 2/4 3/8 5/8

f

93

2/4 6/8 3/4 4/4

RALL

2. [225 = ♩ *car.*]

5/8 3/8 2/4 5/8 3/8 2/4

[MOTOR OFF]

8

7/8 3/8 2/4 7/8 3/4 5/8

14

6/8 5/8 3/8 7/8 3/8 4/4

21

27

33

39

46

53

61

68

74

3. [225 = ♩ ca.]

[MOTOR OFF]

8

15

21

28

35

41

47

54

60

p

67

74

80

[PIU P]

4. [225 = ♩ ca.]

[MOTOR OFF]

7

45

51

55

60

5. [225 = ♩ ca.]

[MOTOR OFF]

7

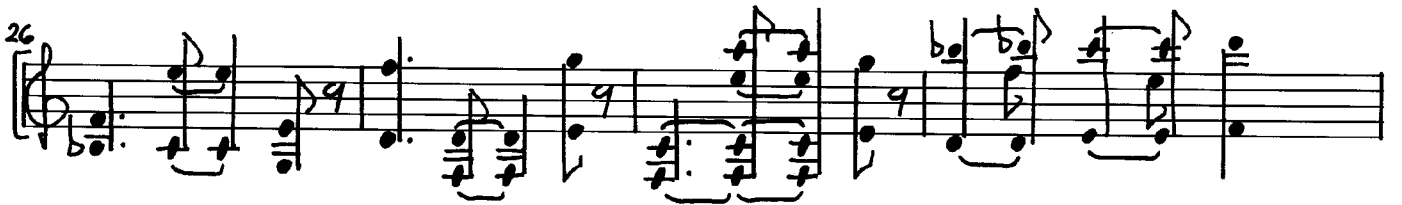

40

44

49

6. [225 = ♩ ca.]

[MOTOR OFF]

8

14

21

27

33

40

47

53

58
