Nº 11. Canzone.
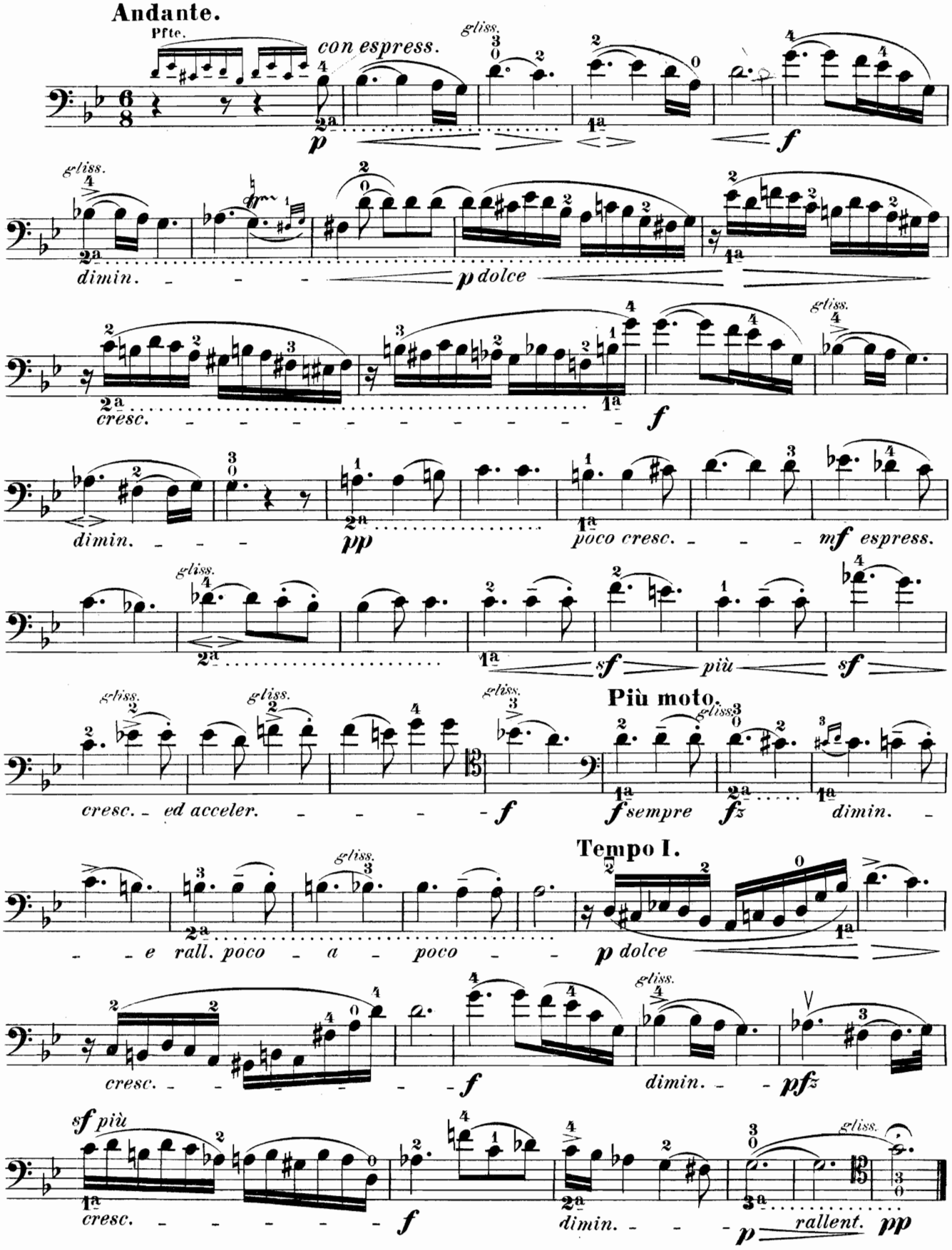
(Etude.)