

Alle
Streichquartette

(Violine 1)

von
Anton Reicha
(1770 — 1836)

Reinhard Greeven

rpgreeven@web.de

Inhalt

Werk ohne Opus #1	5
Werk ohne Opus #2	13
Werk ohne Opus #3	21
Werk ohne Opus #4	29
Werk ohne Opus #5	41
Werk ohne Opus #6	51
Werk ohne Opus #7	63
Werk ohne Opus #8	73
Opus 48 #1	89
Opus 48 #2	103
Opus 48 #3	113
Opus 49 #1	123
Opus 49 #2	133
Opus 49 #3	143
Opus 52	151
Opus 58	163
Opus 90 1 - I	177
Opus 90 1 - II	187
Opus 90 1 - III	197
Opus 90 2 - IV	207
Opus 90 2 - V	217
Opus 90 2 - VI	227
Opus 95 #1	239
Opus 95 #2	251
Opus 95 #3	265
Quatuor Scientifique	279

Streichquartett in A-Dur

(Werk ohne Opus #1, keine Jahresangabe)

Violine 1

Anton Reicha (1770 — 1836)

26.09.2020 09:46:35

I

[2:1-1]

Allegro

10

19

28

40

44

51

54

59

67

Violine 1

(A. Reicha, Streichquartett in A, WoO #1)

2

77

80

83

91

100

110

119

131

135

142

145

150

[2]
Andante

3
p

10

f *p* *f*

22

38

f *f* *p*

f *p* *f* *p*

4

66

79

86

93

100

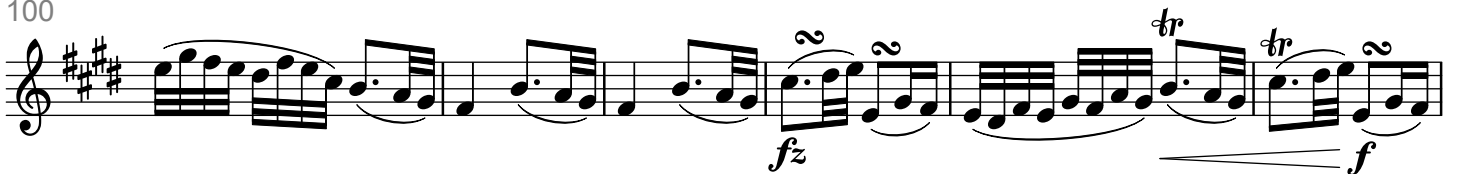

106

114

- 9 -
Violine 1
III
MINUETTO

[1]
Allegro

f *p*

10

f *p*

17

p *p* *f*

24

p *f*

32

p *f* *p*

40

f

48

Trio
sul A

pp

59

f

69

f

79

Minuetto da Capo

- 10 -
Violine 1
IV
FINALE

(A. Reicha, Streichquartett in A, WoO #1)

[3:1-2]

Allegro scherzando

6

11

17

24

30

40

52

Presto

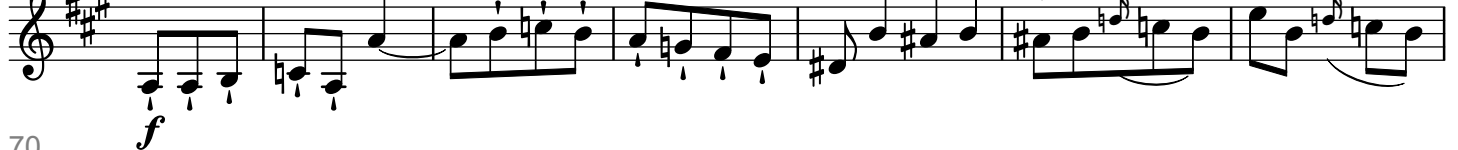

70

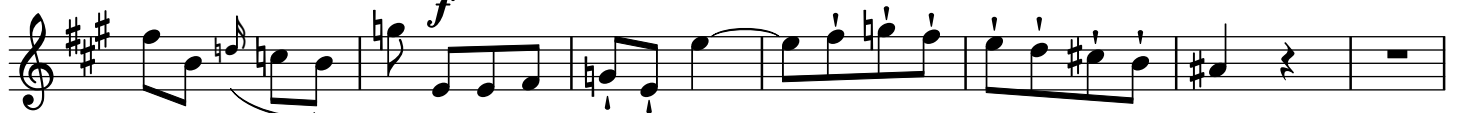

77

87

97

106

117

Tempo I

138

147

153

159

8

166

172

178

185

191

201

213

224

235

247

calando *pp*

Streichquartett in D-Dur (Werk ohne Opus #2, keine Jahresangabe)

Violine 1

Anton Reicha (1770 — 1836)

26.09.2020 10:19:34

I

[2]
Allegro

14

fp *fp* *fp*

24

f *tr*

33

p *tr*

45

f *fz*

57

fz

67

p

80

f *p*

89

95

f *p*

107

Violine 1

(A. Reicha, Streichquartett in D, WoO #2)

2

115

121

136

148

156

162

174

188

198

207

214

225

235

ritardando

[1]
Poco Adagio

III MINUETTO

[1] Allegro

Trio

M: Da Capo

- 17 -
Violine 1
IV
FINALE

[4:2-2]

Allegro

6

71

80

91

101

110

118

130

138

146

(A. Reicha, Streichquartett in D, WoO #2)

153

p

163

f *fz*

171

p

181

f

189

fz *fz*

197

fz *calando* *p*

207

f *p* *f* *p* *tr* *tr*

216

fz *pp e leggiero*

226

f

233

f

Violine 1

(A. Reicha, Streichquartett in D, WoO #2)

8

239

246

258

268

276

283

292

306

314

323

Streichquartett in B-Dur

(Werk ohne Opus #3, keine Jahresangabe)

Violine 1
I

Anton Reicha (1770 — 1836)

[4 : 2 - 2]

Allegro

2

40

43

46

50

55

59

63

66

70

75

80

85

90

94

98

101

106

109

115

120

124

130

4

133

139

142

144

147

150

155

159

163

166

169

173

II MENUETTO

[1]
Allegro

1

7

12

18

22

28

34

Trio

41

50

58

M: Da Capo

III

[1]
Andante poco Adagio

Measure 27: *poco*
f la 1^{ma} volta, *p* la 2^{da} volta.

Measure 36: *f* la 1^{ma} volta, *p* la 2^{da} volta.

Measure 47: *fz*, *p*

Measure 86: *pp*

IV
FINALE

[2:1 - 1]
Poco Allegretto

9

17

25

34

45

56

66

73

83

p

f

p

f

p

f

p

f

p

pp

8

94

102

109

116

125

136

146

156

164

171

181

192

203

Streichquartett in Es-Dur

(Werk ohne Opus #4, keine Jahresangabe)

Violine 1
I

Anton Reicha (1770 — 1836)

[4:2-2]

Allegro moderato

8

14

17

21

26

30

34

39

2

44

48

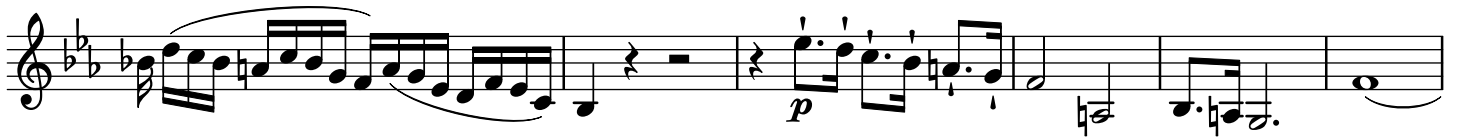

54

60

66

70

73

77

87

93

100

mf *pp*

107

f *f* *fz*

112

115

calando

120

f

123

fz *p*

128

f

132

p

139

146

f *p*

4

151

157

162

165

168

172

177

183

188

II

[2 : 1 - 1]

Adagio di molto

6

20

23

25

27

29

32

34

37

III MENUETTO

[1] Allegro

10

17

25

33

Trio

40

46

53

60

65

M: Da Capo

IV
FINALE

[4:2-2]

Allegro assai

5

9

14

19

24

28

32

37

43

49

52

55

60

65

69

74

79

83

88

93

98

102

10
106

110

116

122

126

132

138

143

148

152

157

(A. Reicha, Streichquartett in Es, WoO #4)

162

167

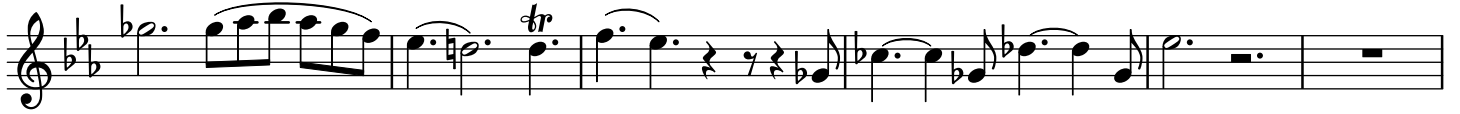

173

178

182

186

190

194

199

204

208

213

217

Streichquartett in A-moll

(Werk ohne Opus #5, keine Jahresangabe)

Violine 1
I

Anton Reicha (1770 — 1836)

[3] Allegro

6

11

15

19

22

25

35

39

2

44

tr fz fp

48

ff p

51

ff fz fz fz

57

fz tr 1

61

2 p

66

71

2 3 f

80

3 3 3 3 3 3 3 3 3 3 3 3 3 3 3 3 3 3 3 3

83

3 3 3 3 tr p

88

92

(A. Reicha, Streichquartett in a, WoO #5)

95

99

107

112

116

119

124

128

133

138

144

149

f

p

ff

calando

tr

fz

pp

Detailed description of the musical score: The score is written for a single violin in treble clef. It consists of ten staves of music, numbered 95 to 149. The key signature is one flat (B-flat). The music features a variety of rhythmic patterns, including sixteenth and thirty-second notes, as well as rests and slurs. Dynamic markings include *f*, *p*, *ff*, *fz*, and *pp*. Performance instructions include *tr* (trills) and *calando* (ritardando). The piece concludes with a double bar line at measure 149.

II

[2:1-1]

Andante

48

56

63

72

81

88

94

102

111

120

III
MINUETTO

[1] Allegro

9

16

25

32

Trio

38

42

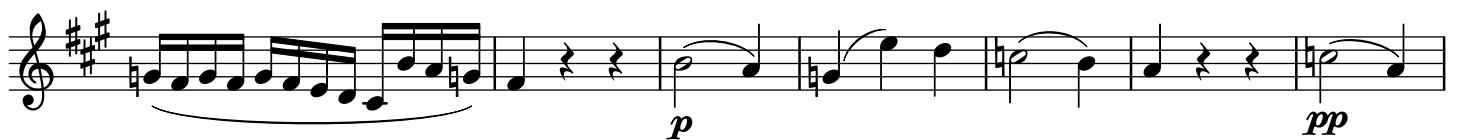

49

56

M. d. C.

IV
FINALE

[3]
Allegro scherzando

Violine 1

(A. Reicha, Streichquartett in a, WoO #5)

8

64

70

75

81

87

93

101

107

113

119

125

130

138

147

153

159

165

171

178

187

194

202

209

215

Streichquartett in B-Dur

(Werk ohne Opus #6, keine Jahresangabe)

Violine 1

Anton Reicha (1770 — 1836)

I

[6 : 3 - 1 - 2]

Allegro

f *calando* - - - - -

5

p

11

tr
fp *fp* *f* *calando* - -

16

p *f* *calando* - -

20

p

25

fz

30

fz

34

fz

38

fz

Violine 1

(A. Reicha, Streichquartett in B, WoO #6)

2

41

44

48

53

58

62

67

72

79

84

(A. Reicha, Streichquartett in B, WoO #6)

89

93

98

104

110

115

120

125

128

Violine 1

(A. Reicha, Streichquartett in B, WoO #6)

4

131

p

135

fp fp fz

141

f calando

146

f calando f calando

150

f calando

154

f fz

158

fz ff p 2 p

166

173

f calando

178

(A. Reicha, Streichquartett in B, WoO #6)

183

189

194

199

204

209

216

221

225

Violine 1

(A. Reicha, Streichquartett in B, WoO #6)

6

229

234

238

242

246

250

255

261

267

272

*Hier fehlt offensichtlich ein Adagio,
denn am Ende des 1. Satzes steht : "Seque Adagio".
Im Manuskript ist jedoch in keiner der Einzelstimmen ein Adagio zu finden.*

II
MINUETTO[1]
Allegro

Trio

112

M: Da Capo

III
FINALE

[3:2-1]

Allegro

10

102

112

122

132

134

144

148

156

169

181

193

199

206

217

p *f* *p*

232

f *p*

247

259

269

280

3

291

tr *tr* *tr*

303

315

fz *fz fz* *p* *ff*

Streichquartett in F-Dur

(Werk ohne Opus #7, keine Jahresangabe)

Violine 1
I

Anton Reicha (1770 — 1836)

[4 : 2 - 2]

Allegro

- Measures 14-16: *fz* (forzando) and *f* (forte) dynamics.
- Measures 21-24: *fz* (forzando) and *p* (piano) dynamics.
- Measures 25-30: *p* (piano) dynamics.
- Measures 31-36: *f* (forte) and *p* (piano) dynamics.
- Measures 37-46: *f* (forte) and *p* (piano) dynamics.
- Measures 47-51: *fp* (fortissimo piano) and *f* (forte) dynamics.

2
54

57

62

68

73

79

86

93

99

103

106 | 2.

113

118

122

125

128

131

139

147

156

164

168

f

171

calando

p

174

2

183

189

fz

195

fz

202

f *p*

210

fz *f* *p*

217

f *p* *f* *tr.* *p*

224

tr. *tr.* *fz*

231

II

[2]
Andante

1

7

12

17

21

25

31

37

40

Violine 1

(A. Reicha, Streichquartett in F, WoO #7)

6

42

47

52

58

64

70

75

78

85

90

95

III MENUETTO

[1]
Allegro

8

16

25

34

42

50

58

Trio

77

89

IV

[3]
Allegro

12/8

p *f*

5

9 *fp*
pp

13

16 *f* *calando pp*

19

22

25 *p*

28

31

39

43 *tr*

(A. Reicha, Streichquartett in F, WoO #7)

46

49

53

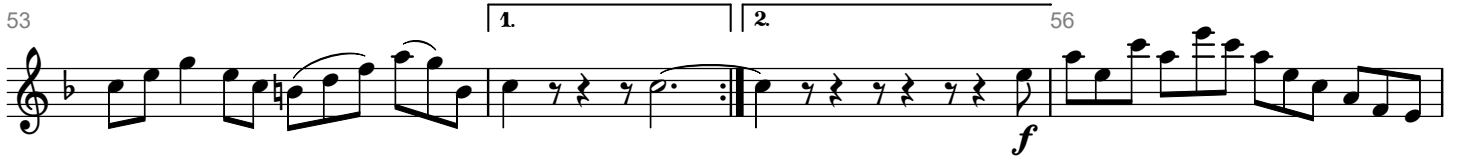

57

60

63

66

69

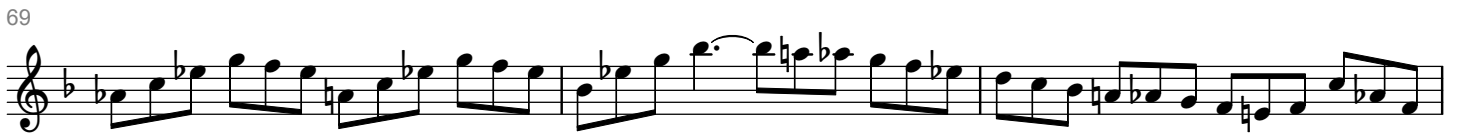

72

75

78

81

84

10

87

90

93

97

105

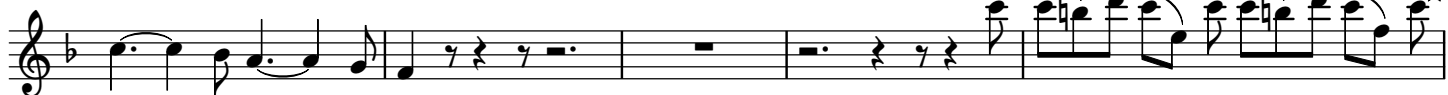

110

114

117

120

125

132

137

142

Streichquartett in D-Dur

(Werk ohne Opus #8, keine Jahresangabe)

Violine 1
I

Anton Reicha (1770 — 1836)

[5 : 1 - 3 - 1]

Allegro moderato

f *p* *calando*

p

f

p

p

f *p* *f*
ossia *p* *f*

p *f* *p* *f* *calando*

Violine 1

(A. Reicha, Streichquartett in D, WoO #8)

2

38

41

43

50

55

60

64

68

71

73

(A. Reicha, Streichquartett in D, WoO #8)

77

80

85

90

95

97

98

99

100

101

102

Violine 1

(A. Reicha, Streichquartett in D, WoO #8)

4

103

104

105

107

113

117

120

123

127

131

135

139

p *f* *calando* *p*

142

144

f *p*

149

6 6 6 6

153

2 2 *f*

160

calando *p* *f*

166

ff *calando* *p*

170

175

f

177

180

f 182

II
MENUETTO

[4:2-2]

Allegro

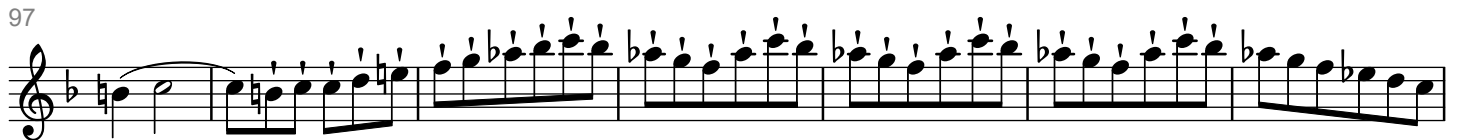
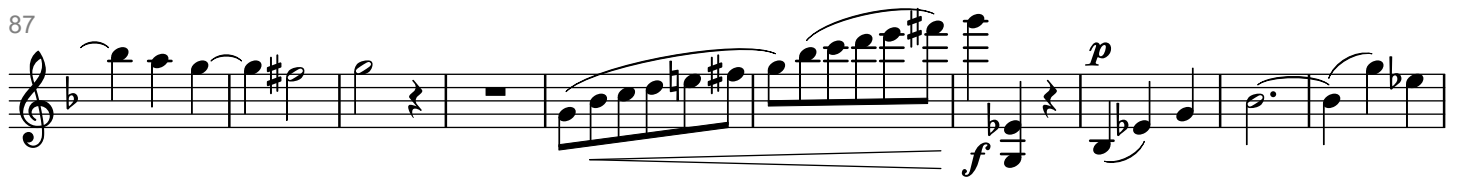
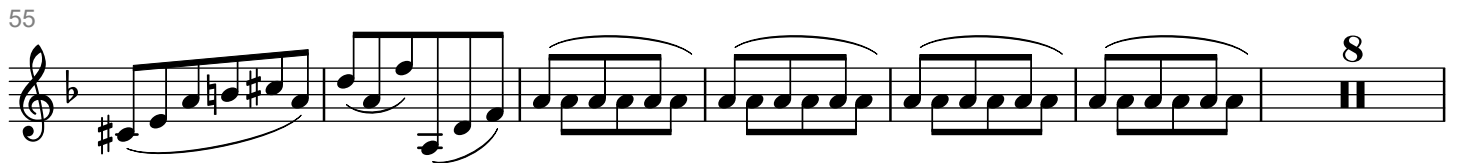
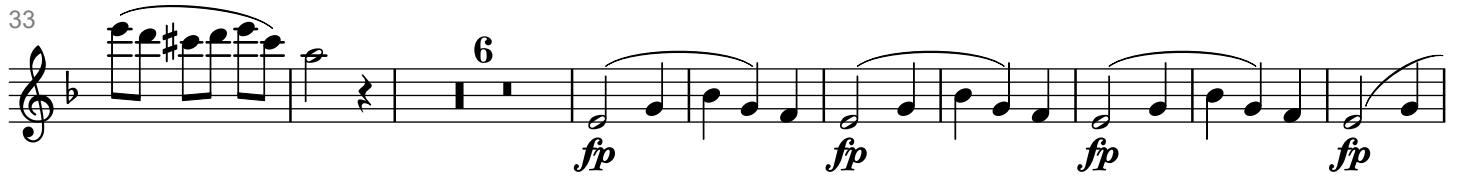

122

129

137

148

159

169

179

189

202

215

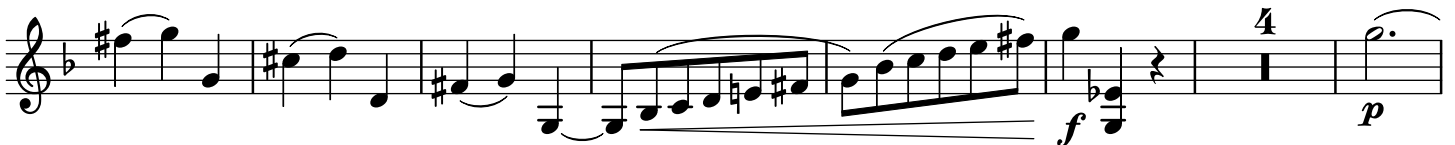

226

Violine 1

(A. Reicha, Streichquartett in D, WoO #8)

8

234

staccato

245

253

261

fp *fp* *fp*

276

284

f

292

p

311

320

327

335

(A. Reicha, Streichquartett in D, WoO #8)

345

352

359

374

384

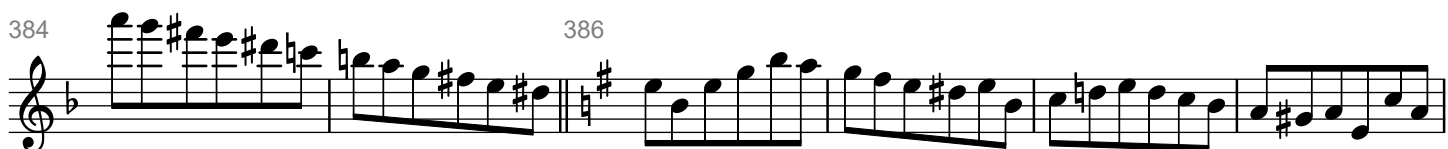

390

397

407

418

428

437

III

[2:1-1]
Lento

p

f *calando* *p*

f *calando* *p*

f

sempre f

p

f

f

(A. Reicha, Streichquartett in D, WoO #8)

50

55

58

63

67

71

75

78

81

85

91

95

IV
FINALE

[5:2-2-1]

Allegro Vivace

p

f

10

p

f

19

p

30

39

f

calando

p

p

50

f

59

p

f

p

f

64

p

70

3

f

(A. Reicha, Streichquartett in D, WoO #8)

80

90

100

106

115

125

136

146

155

163

170

Violine 1

(A. Reicha, Streichquartett in D, WoO #8)

14

191

200

215

223

228

233

238

243

249

260

271

282

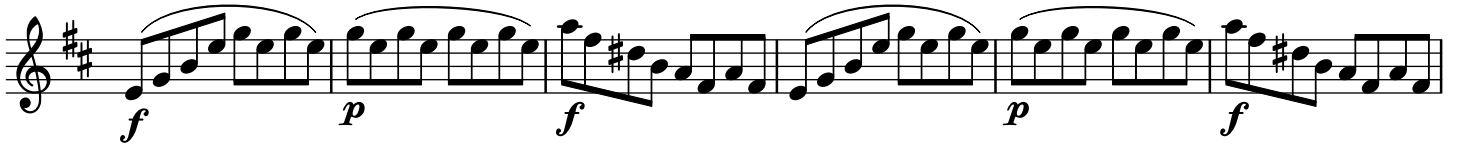

288

294

305

316

328

336

345

356

367

378

388

Violine 1

(A. Reicha, Streichquartett in D, WoO #8)

16

397

412

425

432

440

451

462

471

480

488

Streichquartett in C-Dur

(Opus 48 I : ~1804)

Violine 1

Anton Reicha (1770 — 1836)

I

[5:2-1-2]

Allegro non troppo

9

18

27

34

41

50

61

71

77

Violine 1

(A. Reicha, Streichquartett in C, op 48 I)

2

82

87

95

99

104

112

118

125

131

135

139

144

153

p

161

167

f

171

fp

176

fp

183

f

189

f

193

197

201

205

p

Violine 1

(A. Reicha, Streichquartett in C, op 48 I)

4

210

218

226

232

239

247

255

261

269

278

286

295

(A. Reicha, Streichquartett in C, op 48 I)

303

308

312

316

323

331

337

344

350

356

364

373

II

[2]
Adagio

(A. Reicha, Streichquartett in C, op 48 I)

52 *fp* *fp* 2#

57 5 5 5

61 5 *f* *fz* *p*

65 *f*

70 *p* 2#

75 2#

82 *f* *p*

84 *f* *p*

88

93 *fp* 5

97 101

III
MENUETTO

[2:1-1]

Allegro

Trio

49

55

60

65

70

76

81

86

92

96

M: D: C:

IV
FINALE

[4:2-2]

Presto

p *3* *3* *3* *segue*

f

calando

p

f *fz*

p *f*

fz *fz*

(A. Reicha, Streichquartett in C, op 48 I)

40

44

50

56

62

66

70

74

78

82

G.P.

12
87

91

95

99

104

108

114

121

127

136

142

146

150

154

158

162

166

170

175

180

185

190

194

199

202

f

p

fz

calando

G.P.

ff

Streichquartett in G-Dur

(Opus 48 II : ~1804)

Violine 1

Anton Reicha (1770 — 1836)

I

[3]
Allegro

7

14

22

28

33

36

44

51

60

73

2

80

fp

87

f

91

fz fz fz fz fz fz fp

100

p

116

fz

128

134

f

140

144

p

147

150

155

(A. Reicha, Streichquartett in G, op 48 II)

167

176

180

184

203

210

221

228

235

242

248

II

[2]

Adagio
un poco Andante

p

7

13 (Var 1.)

f *p* 5

19

5 5 5 5

f *p* 5

24

f *p* *f* 5

31 (Var 2.)

5 5 *f* 3 3 3 3 *p* 3

35

3 3 *f* 3 3 3 3 *p* 3 3 3

40

f 3 3 3 3 3 3 3 3

44

3 3 3 3 3 3 *p* 3 3

48 (Var 3.)
p

54

60 (Var 4.)
pp

65

70

75

80
pp

86
pp

92 95

98 103

III
MENUETTO[2]
Allegro

62

67

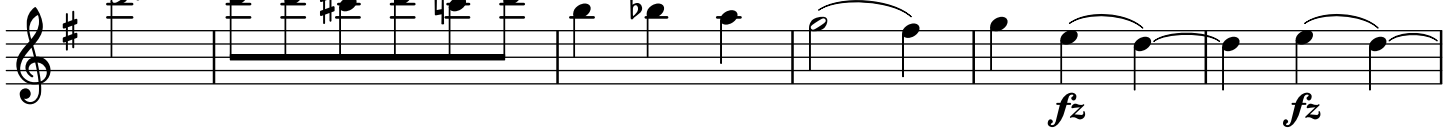

73

79

Trio

85

91

97

103

109

115

121

128

134

M: D: C:

IV
FINALE[3]
Allegretto

58

63

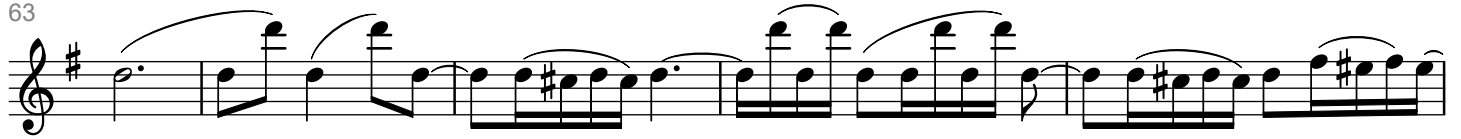

68

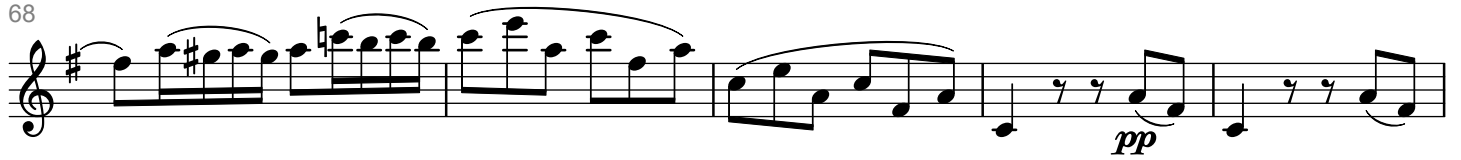

73

79

84

Allegro vivace

88

92

102

106

110

115

120

10

125

129

134

139

142

146

153

159

165

171

175

180

186

Streichquartett in Es-Dur

(Opus 48 III : ~1804)

Violine 1

Anton Reicha (1770 — 1836)

I

[4:2-2]

Allegro moderato

1

5

9

13

17

22

26

30

32

2

36

40

46

50

54

59

69

73

78

(A. Reicha, Streichquartett in Es, op 48 III)

83

87

90

94

98

103

107

110

114

119

123

127

f

131

fz > p

135

f

138

142

p

147

f *p* *f* *fz*

154

fz *fz* *p*

158

f *p*

162

f

167

p

171

II

[2]

Largo

p

fz

6

6

6

6

6 pizz.

arco 6 pizz. arco

6

36

pizz.

arco

38

41

44

46

50

53

56

59

62

fz

66

69

III MENUETTO

[2] Allegro assai

8

44

47

50

54

58

Trio

62

67

72

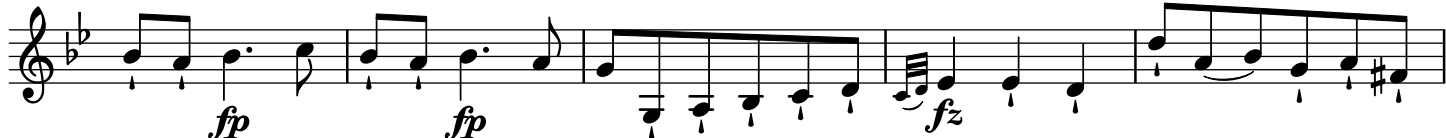

77

82

87

92

96

M: D: C:

IV
FUGA

[2:1-1]

Allegro vivace

10
56

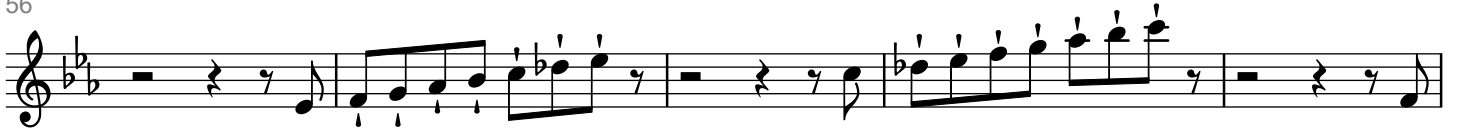

61

66

71

76

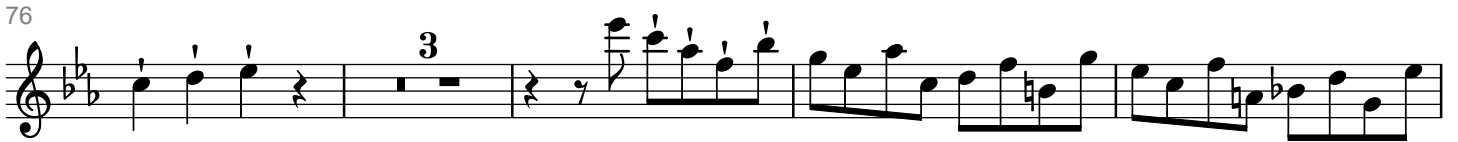

83

88

93

99

103

107

111

115

Streichquartett in C-Moll

(Opus 49 I : ~ 1805)

Violine 1

Anton Reicha (1770 — 1836)

I

[3 : 1 - 2]

Allegro assai

2

101

121

134

144

152

160

169

178

188

197

206

217

229

238

246

253

265

274

283

292

300

II

[1]
Adagio sempre piano e sostenuto

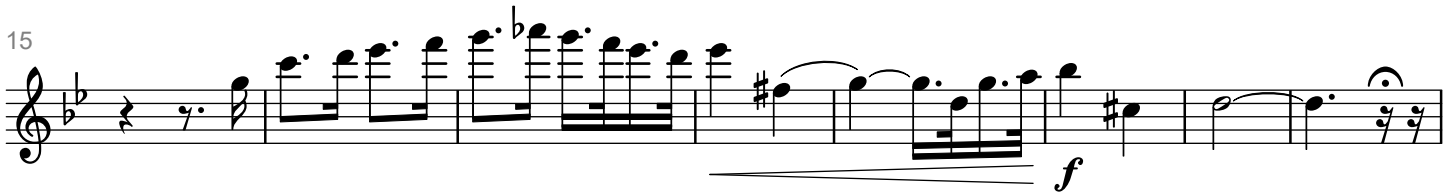

III MENUETTO

[2:1-1]

Allegro

f *tr* *fz*

6 *f*

12

17

22

28 *fz* 2 *p* *f*

35 *p*

41 *pp* *ff*

6

Trio

46

51

56

61

66

71

76

81

86

92

IV FINALE

[3:2-1]

Allegro

8

76

82

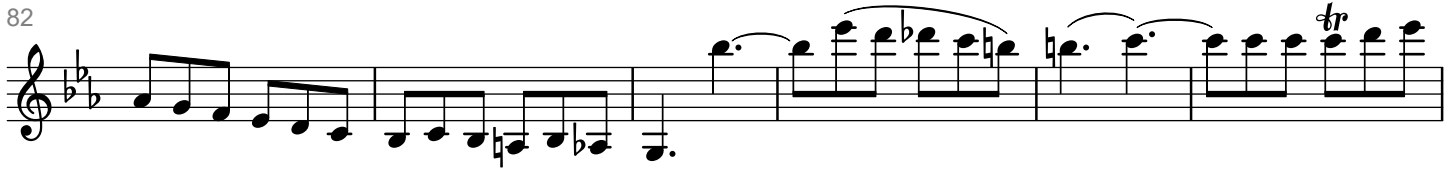

88

94

99

105

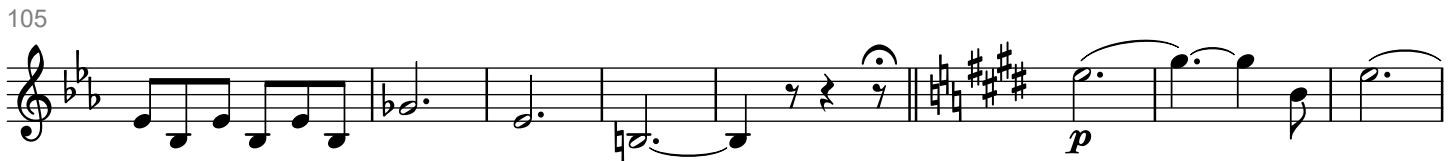

113

119

126

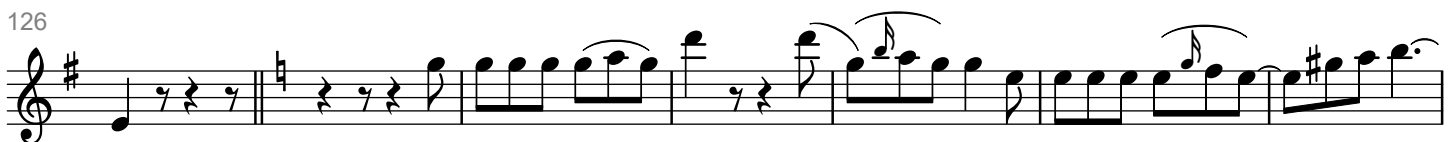

133

139

(A. Reicha, Streichquartett in c, op 49 I)

147 *p*

155 *f*

161 *p*

172 *f*

178 *tr*

184 *tr*

190

197 *f*

203 *p*

210

216 *ff*

222 *fz* *p* *tr* 230

Streichquartett in D-Dur

(Opus 49 II : ~ 1805)

Violine 1

Anton Reicha (1770 — 1836)

I

[3 : 1 - 2]

Allegro ma non troppo

8

15

21

28

34

40

46

53

61

2

69

76

83

90

96

103

110

116

122

128

135

142

f

149

tr

156

fz *p*

164

169

f

174

p *tr*

180

tr *fp*

187

3

194

f calando p f

203

p f

210

p pp 216

II

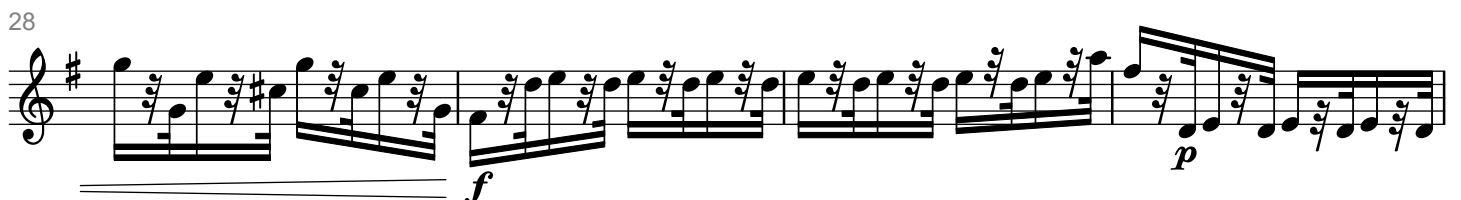
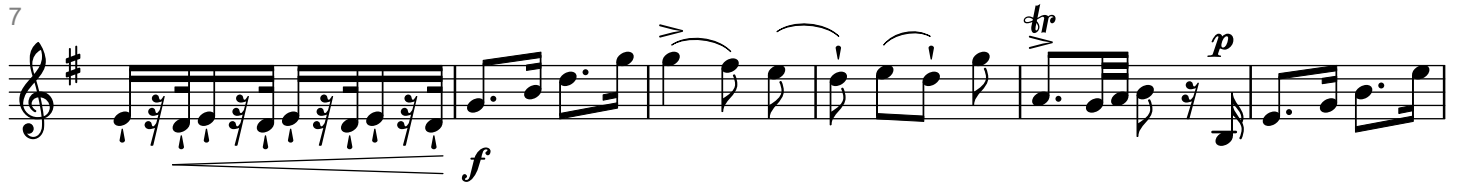
[2]
Adagio

32

mf *fz*

38

ten.

45

ten. *fp*

51

fp *fp*

56

60

64

pp

III
MENUETTO

[2:1-1]

Allegro

54 *f*

58 *fz* *fz* *fz* *fz*

63 *fz* *fz* *fz* *f*

67 *p*

71

77

Trio

82 *pp*

86

90 *fp* *pp*

93 *pp*

97

102 *fp* *pp* 105 Men. Da Capo

IV
FINALE

[3:2-1]

Allegro

11

21

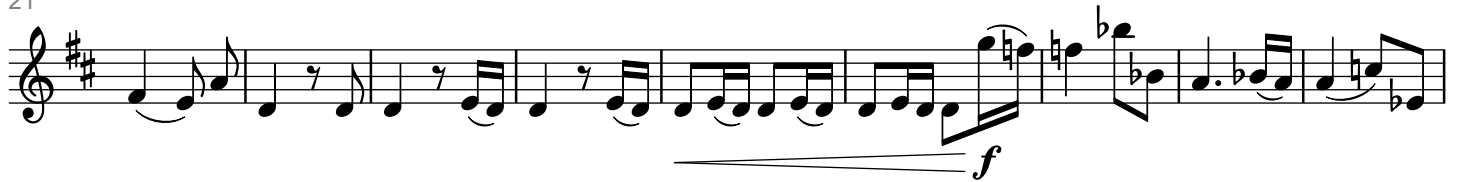

30

39

48

57

67

77

87

95

96

1.

2.

98

105

115

124

133

144

155

10

165

173

181

190

200

211

222

234

249

258

272

286

296

Streichquartett in B-Dur

(Opus 49 III : ~ 1805)

Violine 1

Anton Reicha (1770 — 1836)

I

[3 : 2 - 1]

Allegro assai

Musical score for Violin I, starting with a first ending bracket [3 : 2 - 1] and tempo marking *Allegro assai*. The score includes dynamics such as *p*, *rf*, *f*, and *fz*, and features various rhythmic patterns including triplets and quadruplets.

2

89

97

107

118

126

135

146

154

164

171

180

190

201

209

216

225

231

237

244

251

259

267

277

5

sul una corda

f

p

rf

f

3

fz

4

sul una corda

II

[2]
Adagio

(A. Reicha, Streichquartett in B, op 49 III)

36 *fz* *f*

39 *fp*

41

43

47

51 *f*

54

58 *fz*

63 *f* *tr*

65

69 *f* 3 3 72

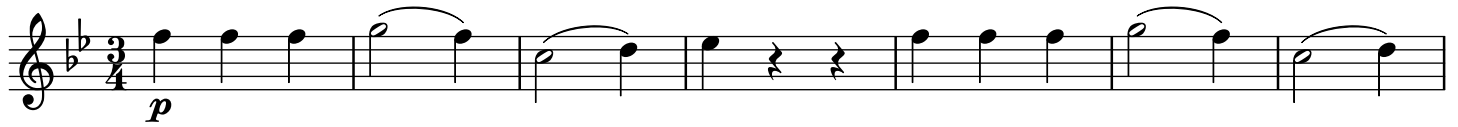
III
MENUETTO[1]
Allegro

8

14

18

23

TRIO. Allegro

FINE

29

34

38

42

46

50

53

Men Da Capo

IV
FUGA

[1]
Allegro

6

16

29

40

49

63

74

90

104

Streichquartett op. 52 in C-Dur

Violine 1

Anton Reicha (1770 — 1836)

14.10.2020 10:02:23

I

[5:2-2-1]

Allegretto con variazioni

Violine 1

(A. Reicha, Streichquartett op. 52 in C)

2

56

66

72

77

82

86

90

95

99

104

114

122

125

131

136

141

147

153

160

165

Violine 1

(A. Reicha, Streichquartett op. 52 in C)

4

171 *p* *f*

177 *f*

183 *p*

190 *f*

196

201

206

211

220

226

233

(A. Reicha, Streichquartett op. 52 in C)

241

247

252

257

261

267

273

279

286

293

307

313

318

II
MENUETTO

[2]

MENUETTO

Allegretto

(A. Reicha, Streichquartett op. 52 in C)

63

70

76

82

88

93

Trio

staccato

98

103

107

111

116

121

128

Menuetto Da Capo

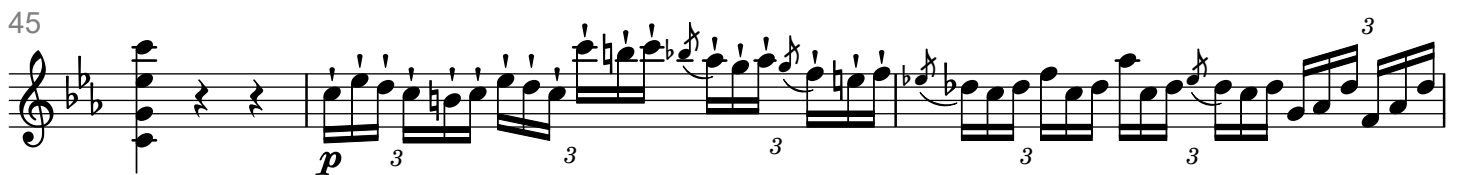
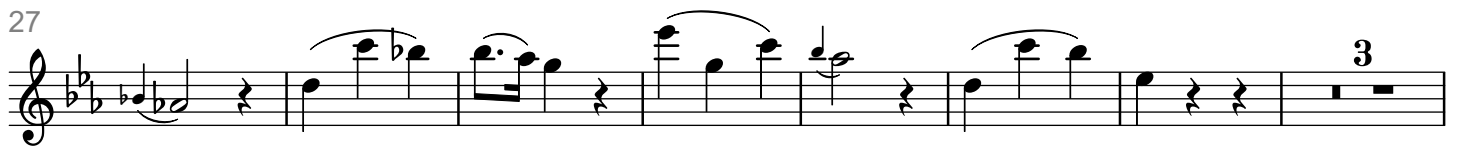
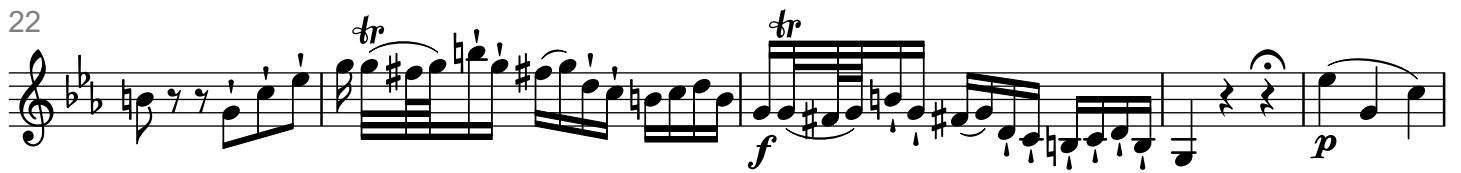
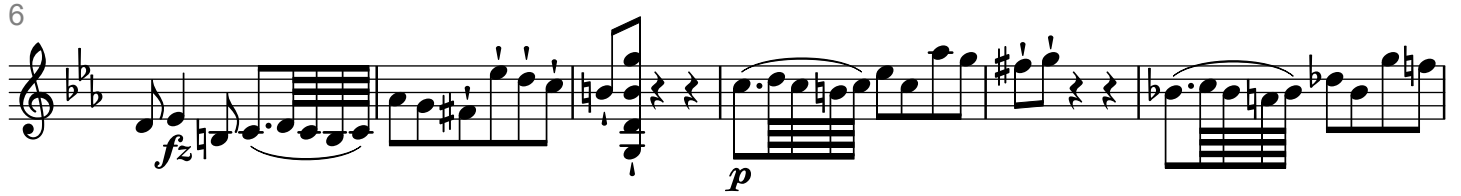
[2]
Largo

50

52

54

57

66

71

77

80

83

87

[2]

FUGA

Allegro scherzando

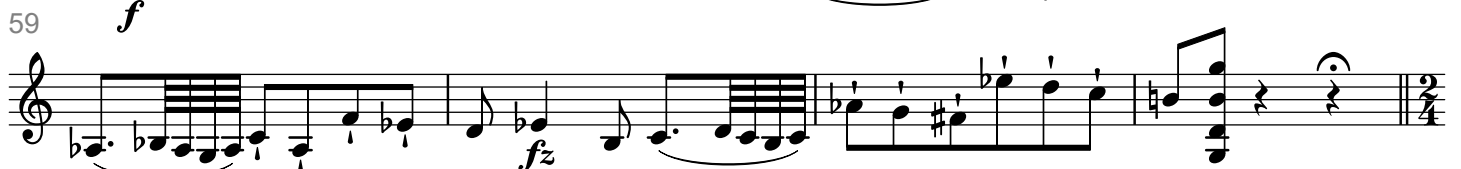
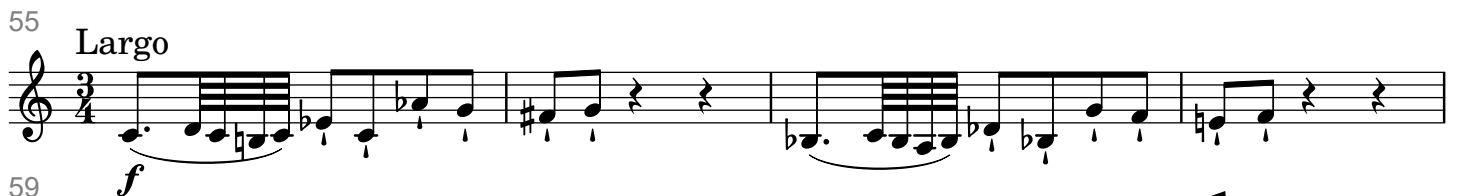
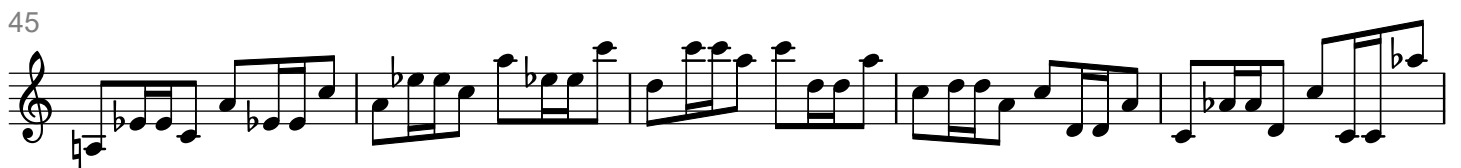

(A. Reicha, Streichquartett op. 52 in C)

63 Allegro scherzando

63 *p*

71

80

90

101

111

122

135 *fp*

147

158 *fp*

170 *fp*

182 *ff* *p* *ff* *p* 195 Fine

Streichquartett op. 58 in A-Dur

(keine Jahresangabe)

Violine 1

Anton Reicha (1770 — 1836)

29.09.2020 16:47:27

I

[5:2-1-2]

Allegro

7

14

21

30

37

45

52

2

57 *fp*

64 *fp*

71 *fp* *fp* *tr*

77 *tr* *fz*

82

89 *rf* *rf*

96 *fp* *f* *p* 3

104 *fp* *f* *p* *fz*

112 *fz* *fz* *f*

118 *p*

123

128

135

143

153

165

173

180

187

193

199

204

212 *fp* *fz* *fp*

219 *fp* *fp*

226 *fp*

232 *fp* 2 *tr*

240 *tr* 2 *tr*

249 2 *tr* *fz*

257 *fz*

263

270 *fp* *fz* *fp*

276

fp

282

fz fz

290

fz ff

297

ff fp

305

fp fp

313

fz fz fz

321

f p

326

331

338

343

[2:1-1]

Adagio

15

a tempo

p

23

29

32

ad libitum

33

a tempo

35

38

2

42

43

45

47

48

49

53

sopra una corda

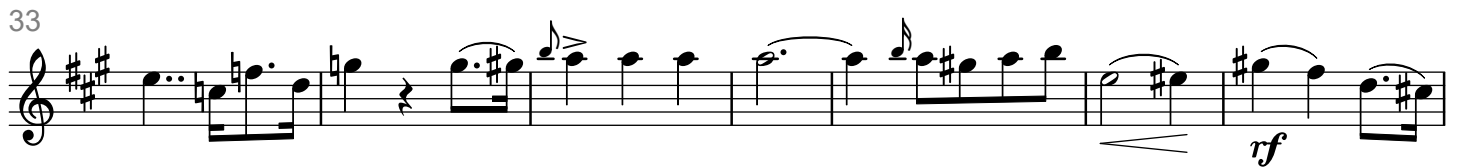
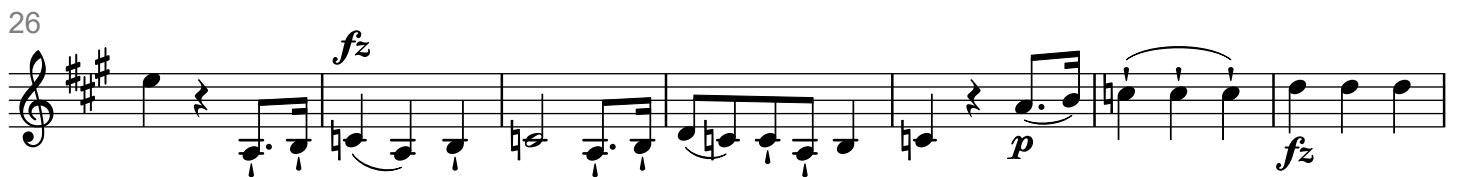
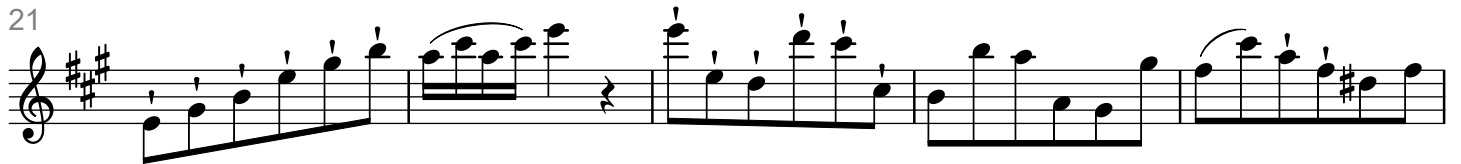
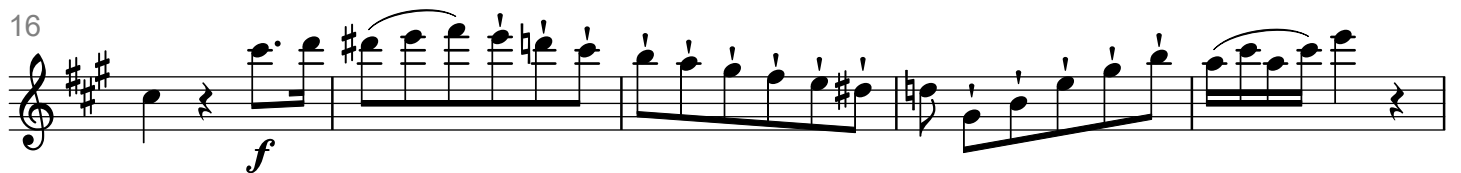
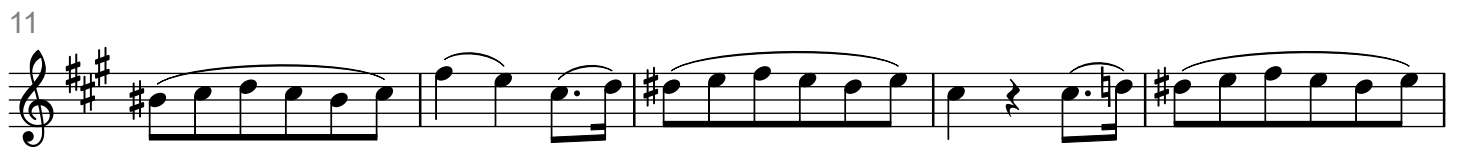
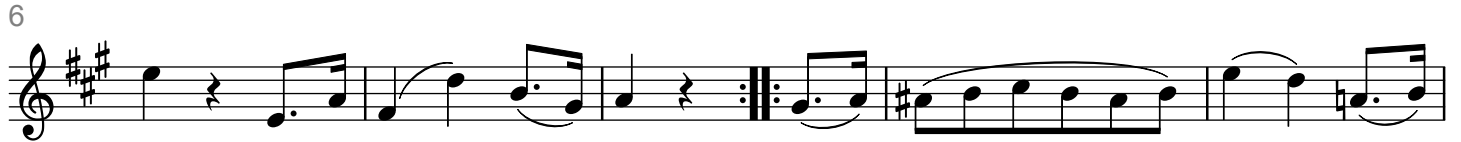
III
MENUETTO[2]
Allegro

(A. Reicha, Streichquartett op. 58 in A)

53

59

67

74

81

87

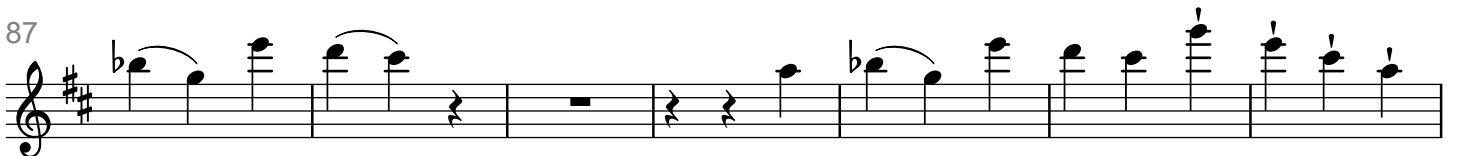

94

102

108

Menuetto Da Capo

IV
FINALE

[4:2-2]

Allegro molto vivace

7

13

19

25

30

35

41

46

52

62

69

74

79

84

89

95

106

114

123

12

129

140

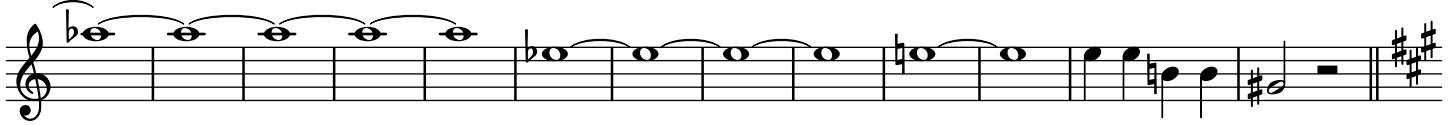

153

161

171

178

185

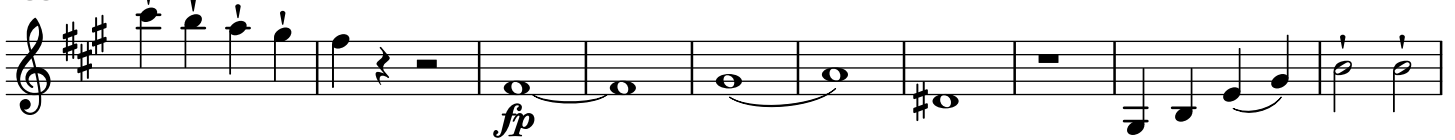

195

202

208

214

221

226

231

237

242

248

254

260

268

275

283

288

Streichquartett in Es-Dur

(Opus 90 Band 1, I : ~ 1819)

Violine 1

Anton Reicha (1770 — 1836)

I

[3:2-1]

Allegro non troppo

fp

f

7

p

11

f

p

17

fp

fp

f

21

p

25

f

30

f

p

38

f

44

47

p

Violine 1

(A. Reicha, Streichquartett in Es, op 90 1, I)

2

51

56

63

69

75

80

86

93

98

101

104

111

118

123

127

134

141

147

150

154

159

167

171

176

181

II

[2:1-1]

Andante

52

58

64

71

77

86

92

99

105

111

116

121

128

III MENUETTO

[1] Allegro assai

12

22

30

41

50

Trio

69

79

M. D. C.

IV
FINALE

[3:1-1-1]

Allegro

1

7

12

19

23

28

34

43

49

54

Violine 1

(A. Reicha, Streichquartett in Es, op 90 1, I)

8

60

65

72

77

82

87

91

96

101

105

109

115

(A. Reicha, Streichquartett in Es, op 90 1, I)

122

129

135

140

147

154

159

164

171

177

184

189

Streichquartett in G-Dur

(Opus 90 Band 1, II : ~ 1819)

Violine 1

Anton Reicha (1770 — 1836)

I

[3 : 2 - 1]

Andante

2

97

109

119

133

143

153

164

172

183

192

203

214

226

238

250

263

276

286

297

306

316

326

336

345

II

[2] Andante

74

86

96

107

115

125

132

137

144

154

III
MENUETTO[1]
Allegro

M. D. C.

IV
FINALE

[3:2-1]

Allegro

9

16

24

32

40

62

71

80

8

89

97

105

114

125

134

143

150

158

171

180

187

193

204

214

224

234

241

252

262

270

Streichquartett in C-Dur

(Opus 90 Band 1, III : ~ 1819)

Violine 1

Anton Reicha (1770 — 1836)

I

[3 : 2 - 1]

Allegro assai

fp fp fp fp f fp p f p p calando p sf

2
113

125

136

147

160

176

185

199

212

222

232

247

256

266

276

288

299

308

320

330

340

353

365

374

II

[2:1-1]

Andante

p

6

11

16

25

29

34

39

46

54

61

64

67

72

76

81

86

92

99

105

111

III
MENUETTO

[1] Allegretto

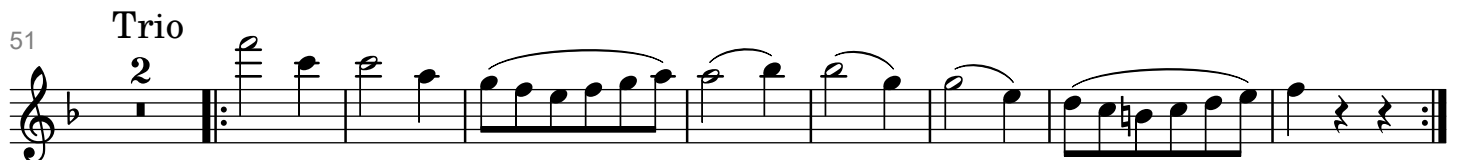
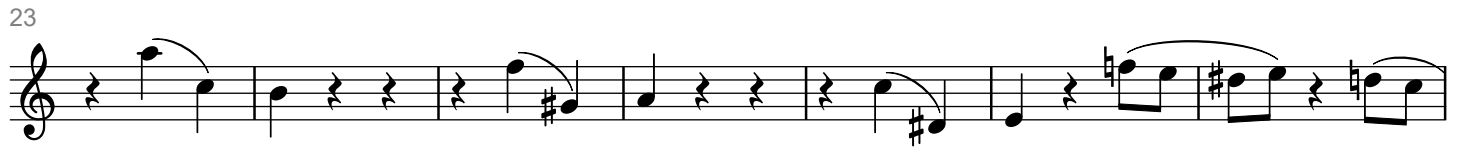
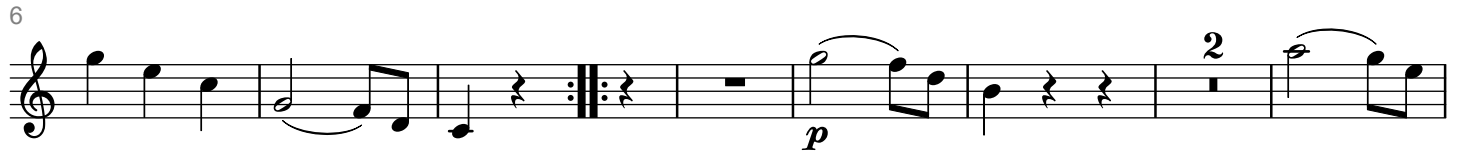

M. D. C.

IV
FINALE

[4:2-2]

Allegro scherzando

12

23

33

45

53

71

88

98

111

122

8

134

146

154

162

172

183

200

215

225

235

244

253

264

f

274

283

p

294

sf *fp*

306

p

325

336

346

357

ff *sf* *sf*

367

f

376

p

10
386

396

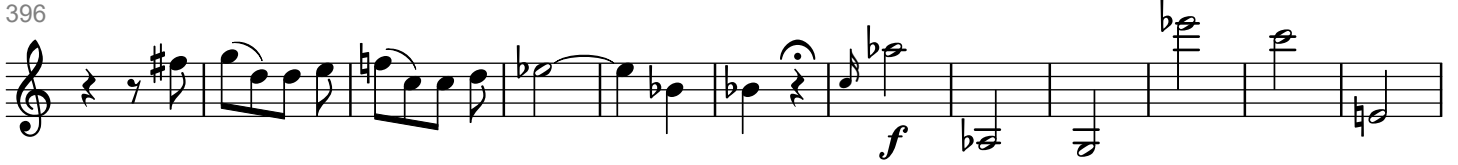

408

420

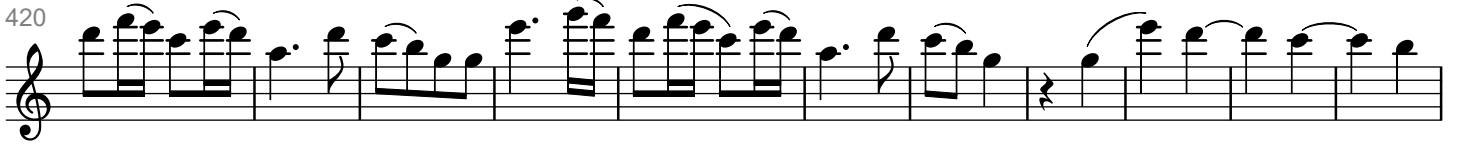

431

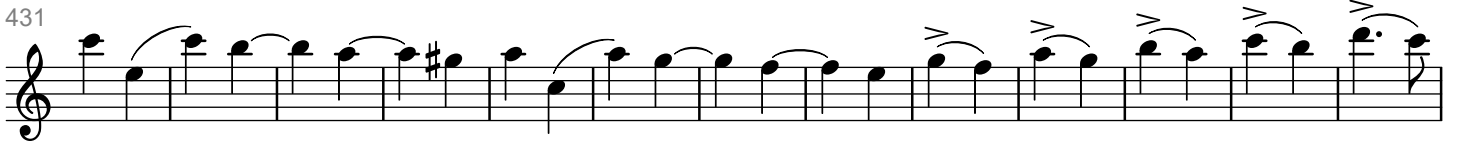

444

453

461

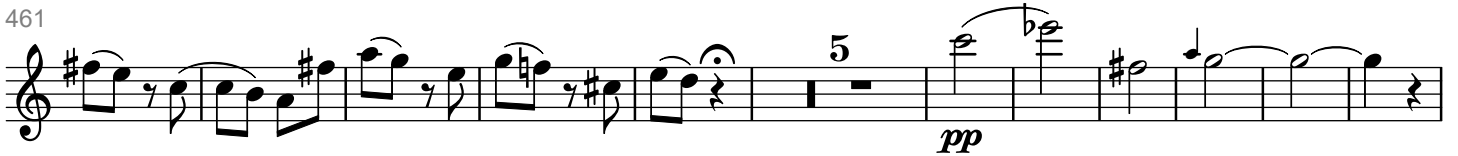

477

496

Streichquartett in E-moll

(Opus 90 Band 2, IV : ~ 1819)

Violine 1

Anton Reicha (1770 — 1836)

I

[4 : 2 - 2]

Allegro spiritoso

10

18

25

33

42

50

59

69

2

81

92

103

110

119

127

135

145

156

162

169

179 *p* *fp*

188 *f*

194 *sf* *sf*

200

206 *p*

212

219 *pp*

227

237 *fp* *sf*

248

258

266 *f* *tr*

4

276

285

297

308

319

331

338

345

356

366

373

381

II

[1]
Andantino

III MENUETTO

[1] Allegro vivace

mf f

8 mf f

16 p

24 mf

31 f mf f mf

39 f p

49 Trio

56 63

64 1 2 66 3

71

79 84 86 3

f p

M. D. C.

IV FINALE

[4:2-2]
Presto

p *ff* *ff*
f *f*
f
p
sf *f*
p *tr*
f *pp*
G.P. *f* *p*
f *p*

8

87

f sf

98

pp f

105

G.P. p

113

5 tr. 2. p

126

6 f

139

f

146

calando

153

p pp fp

162

sfz

170

177

193

202

208

214

223

232

241

249

260

267

276

10
289

301

308

315

324

332

339

347

365

374

381

391

calando *p* *perdendosi* e'''

Streichquartett in F-Dur

(Opus 90 Band 2, V : ~ 1819)

Violine 1

Anton Reicha (1770 — 1836)

I

[3 : 2 - 1]

Allegro moderato

mf

f tr p f

mf

f

f tr fp

f fp

sf tr sf sf sf

sf tr sf

2

46

51

55

62

68

76

84

87

90

98

105

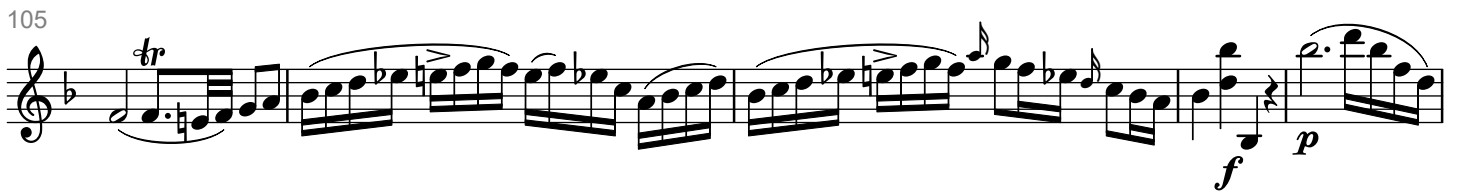

110

117

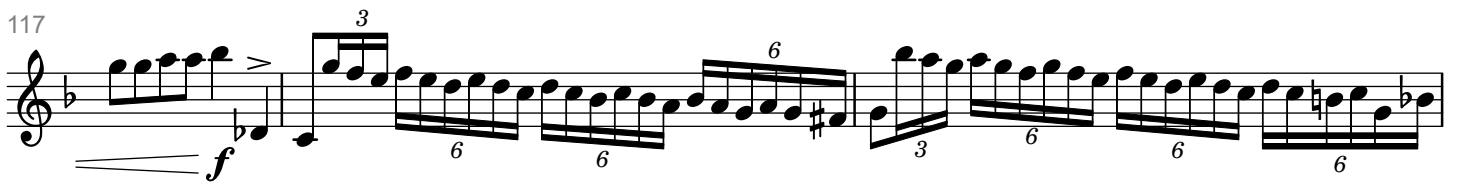

120

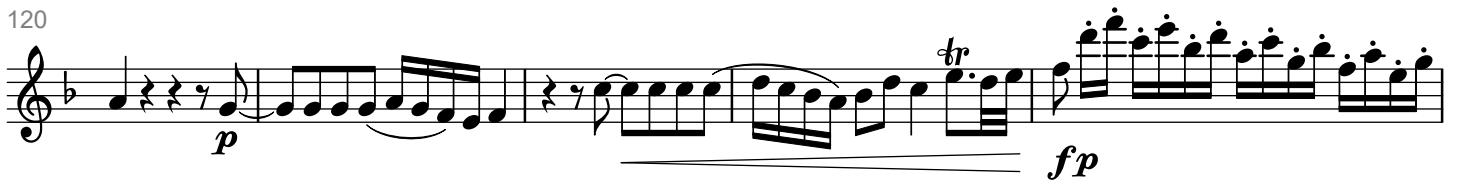

125

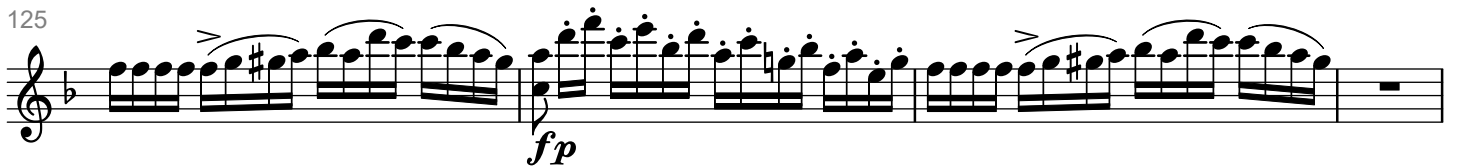

129

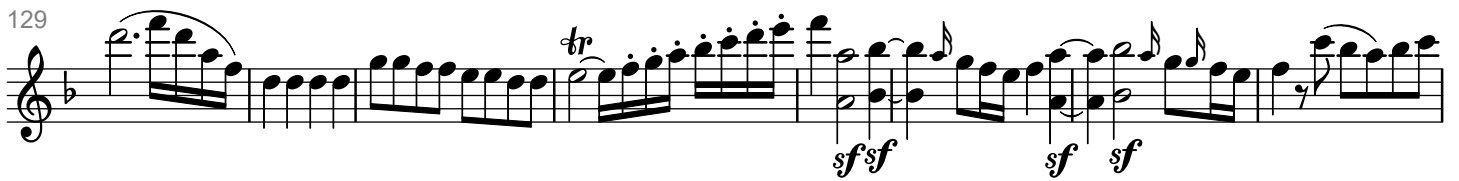

137

144

154

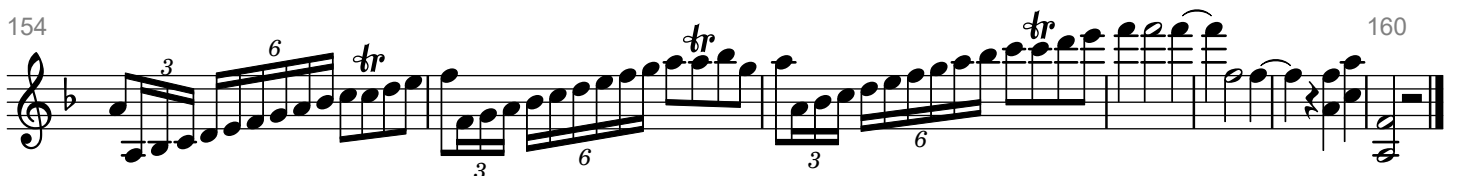

160

II

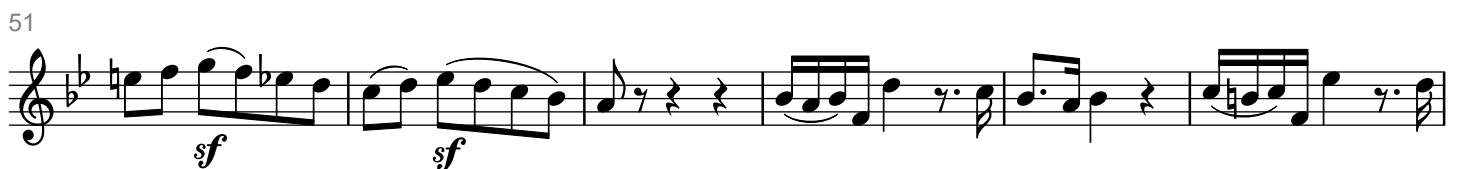
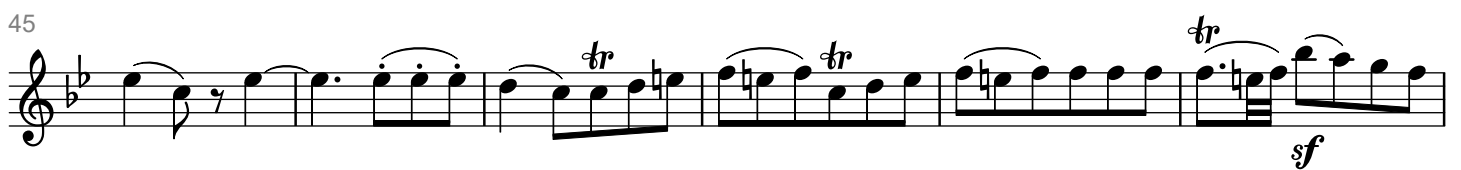
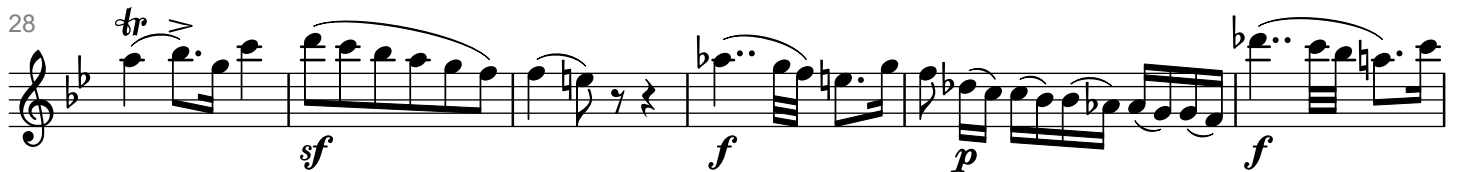
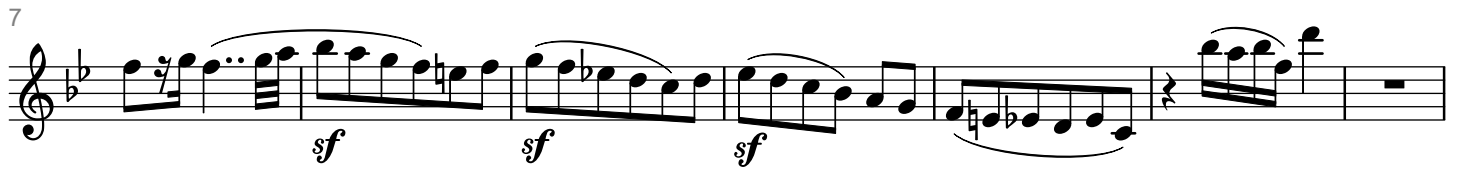
[2]
Andante

(A. Reicha, Streichquartett in F, op 90 2, V)

57

63

69

76

81

87

94

101

108

113

III MENUETTO

[1]
Allegro

Trio

M: D: C:

IV
FINALE

[4:2-2]

Allegro scherzando

8

74

81

88

93

98

103

calando *p* *f* *p*

111

120

125

p *sf*

132

139

146 *f*

150

154 *p*

159

166 *sf sf*

173 *f p*

181

189

197

204 *f pp*

211 *f*

10

218

227

235

242

249

255

260

267

275

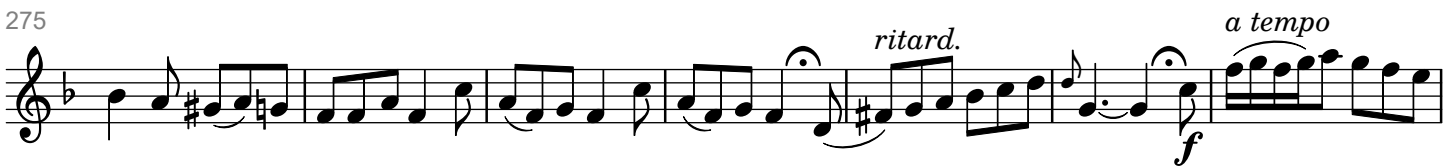

282

291

297

Streichquartett in D-Dur

(Opus 90 Band 2, VI : ~ 1819)

Violine 1

Anton Reicha (1770 — 1836)

I

[3 : 2 - 1]

Allegro

6

11

16

21

27

33

2

36

3
3
*pp*³
3
*f*³

41

calando - - - - - *p*³

47

tr

55

62

67

f

71

75

p
tr

80

85

88

91

97

102

107

4

113

p

122

132

f

138

pp

142

*f*³ *tr* *calando*

148

p

155

162

170

tr

175

f

180

pp *f* 185

II

[2:1-1]

Adagio

6
38

III MENUETTO

[1] Allegro vivace

Trio

M . D . C .

IV
FINALE

[4:1-2-1]

Presto

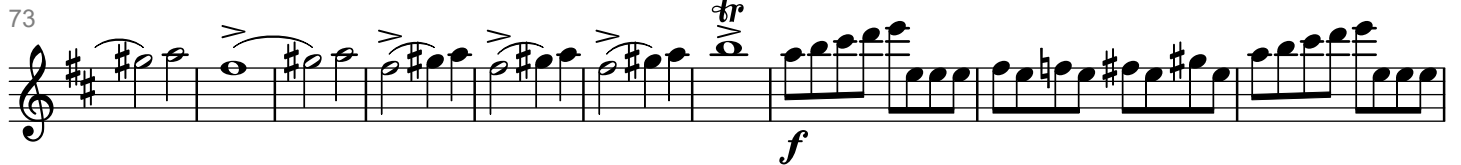

107

118

129

139

152

167

177

183

194

200

207

Violine 1

(A. Reicha, Streichquartett in D, op 90 2, VI)

10

213

p

221

sf

231

244

p

257

p

270

sf *sf*

277

p *f* *p* *sf*

284

mf *sf* *sf* *sf* *sf*

296

sf *tr*

309

f *sf* *sf* *p*

322

335

346

357

367

378

391

399

410

416

422

438

450

Streichquartett op. 95 I in E-Dur

(1824)

Violine 1

Anton Reicha (1770 — 1836)

01.10.2020 17:00:09

I

[4:2-2]

Allegro moderato

9

15

24

30

37

44

50

2

58

3

p

67

tr

tr

tr

tr

73

f

78

p

85

1

2

3

93

f

f

f

94

tr

tr

100

p

105

p

112

p

118

125

131

135

138

141

145

153

159

167

174

4

183

191

197

205

214

220

225

233

241

247

254

261

II

[2]

Poco Andante

12

23

33

43

52

63

75

86

96

6

112

120

127

131

136

142

147

152

160

169

178

187

III MINUETTO

[2:1-1]

Allegretto

3
p *tr*

f *pp*

tr *p*

p

f *p*

f *p* 1 2

Trio I

p *fz* *tr* 1.

80

f 2. (82)

89

f

100

p 2.

111

f *tr*

Attaca il Trio II

Trio II
Canone

132

f *tr* >

145

157

1. 2. 168

Men. Da Capo

- 247 -
Violine 1
IV
FINALE

[4:2-2]

Allegretto

6

12

18

23

29

35

41

50

61

69

10
74

81

85

89

97

103

111

119

125

131

137

143

150

p *f*

156

p 2

164

f

169

p 3

179

3

189

f

197

p *f*

202

p

209

f

213

217

p

12

225

230

236

242

248

254

262

270

276

282

Streichquartett op. 95 II in D-Dur

(1824)

Violine 1

Anton Reicha (1770 — 1836)

02.10.2020 08:17:55

I

[5 : 2 - 1 - 2]

Allegro moderato

2

57

57

63

63

67

67

71

71

78

78

86

86

93

93

97

97

102

102

105

105

109

109

116

123

127

131

135

140

145

151

157

162

4

169

173

181

186

191

196

202

206

210

215

224

232

(A. Reicha, Streichquartett op. 95 II in D)

236 *p*

241 *pp*

246

251 2

259

265

269

273 *tr*

279 2

283 *fz*

286 *f* *pp* *f* *pp* *f* *p* *f* *tr* 292

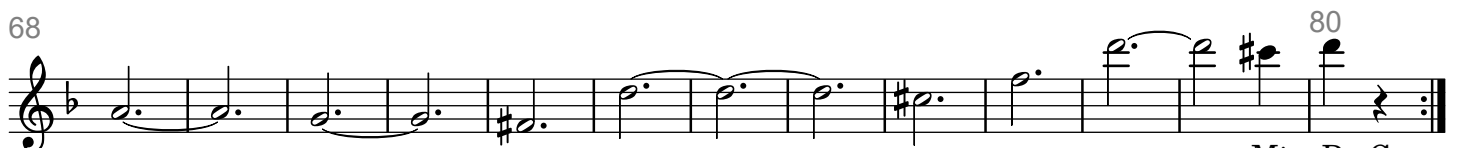
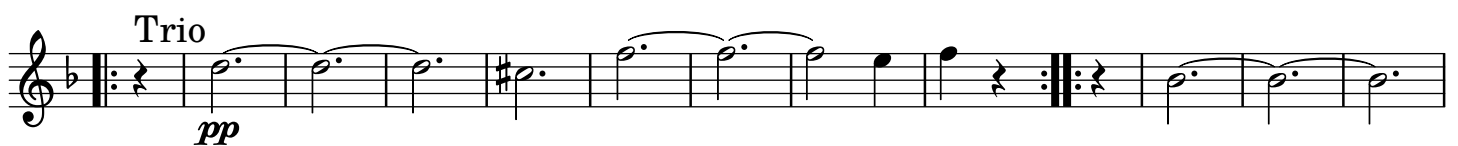
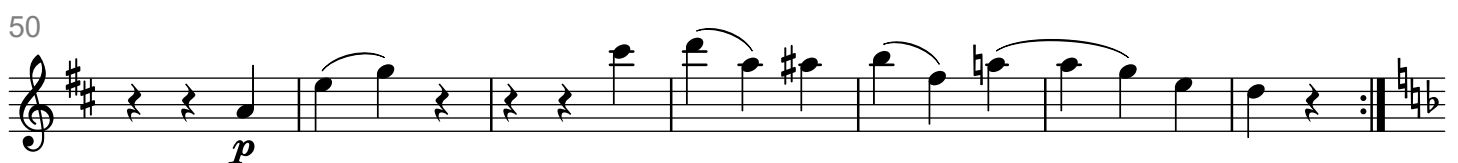
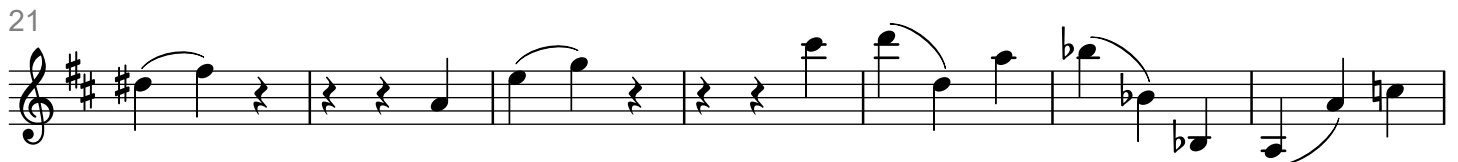
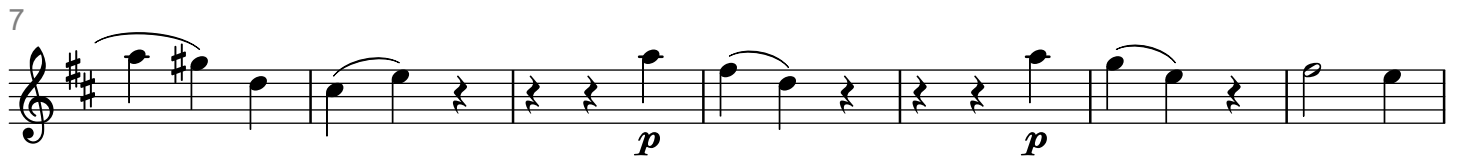
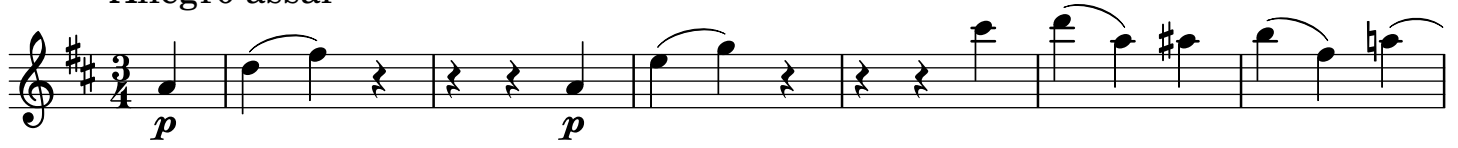
II
MINUETTO[1]
Allegro assai80
Min. Da Capo

III

[2]
Andantino

8

15

22

29

35

42

48

53

59

66

74

calando _ _ _ _

8

80

89

96

103

110

120

128

133

140

147

154

161

IV FINALE

[5:2-3]

Allegretto

1

11

22

31

41

50

60

68

75

85

10

96

105

115

123

132

142

150

161

171

181

193

204

216

225

236

247

256

267

277

287

299

310

317

324

12

332

340

349

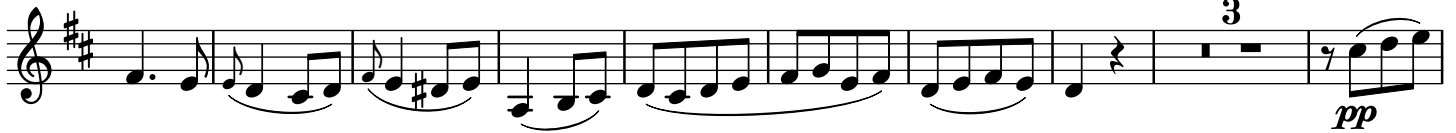

361

374

384

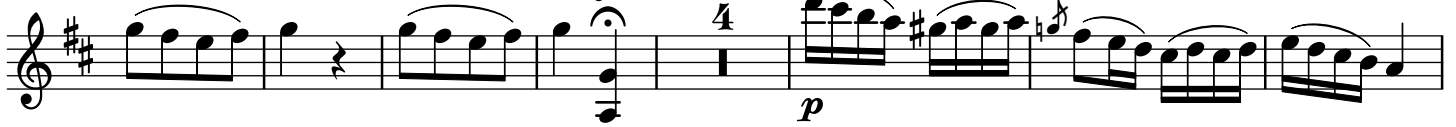

395

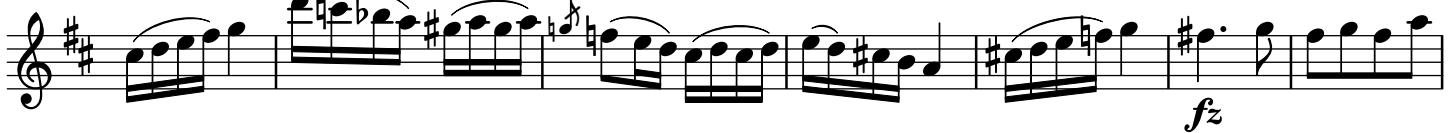

402

412

423

432

443

451

460

469

477

487

498

508

520

531

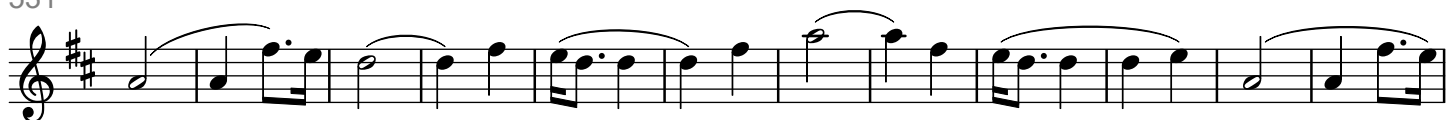

543

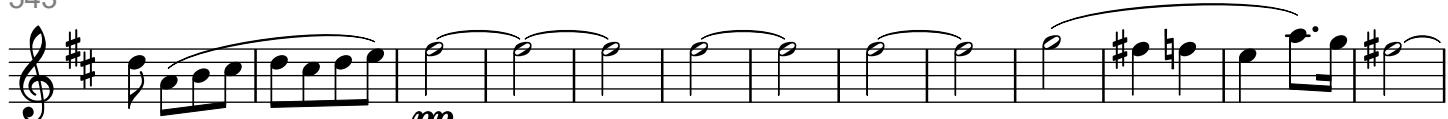

556

569

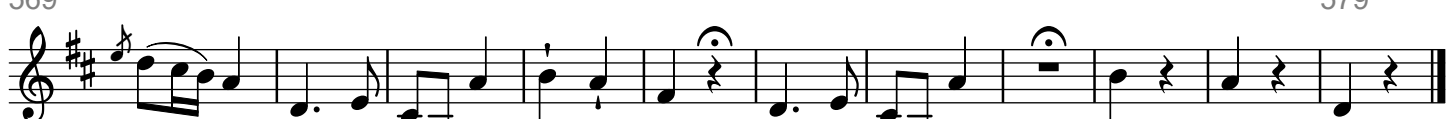

579

pizzicato

Streichquartett op. 95 III in C-Dur

(1824)

Violine 1

Anton Reicha (1770 — 1836)

24.10.2020 08:40:30

I

[4:2-2]

Lento

2

63

72

79

88

94

100

106

112

118

125

135

142

f 3

146

150

p 3

155

fp 3

161

fz 3

167

173

178

f

183

p

188

3

197

tr

4

204

211

219

228

237

243

249

255

263

269

276

II

[3:1-1-1]

Lento

5

f

p

10

14

19

f

fp

23

fp

fp

fp

26

fp

fp

29

32

35

2

6

41

42

45

49

56

61

65

67

69

71

72

74

77

82

90

97

102

107

114

118

122

126

130

III
MENUETTO

[2:1-1]

Allegro

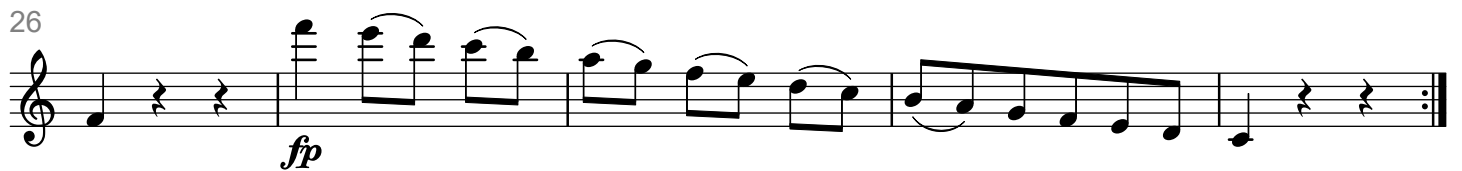

Trio (Fugue)

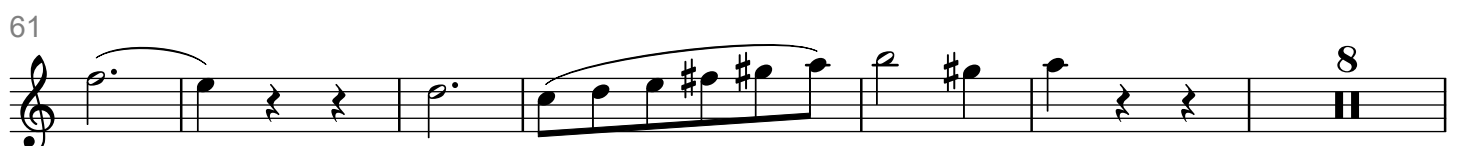
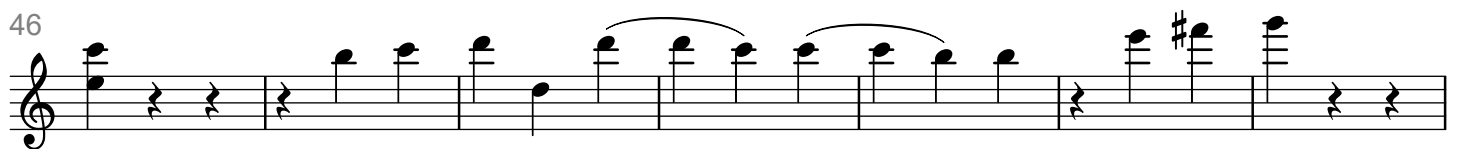
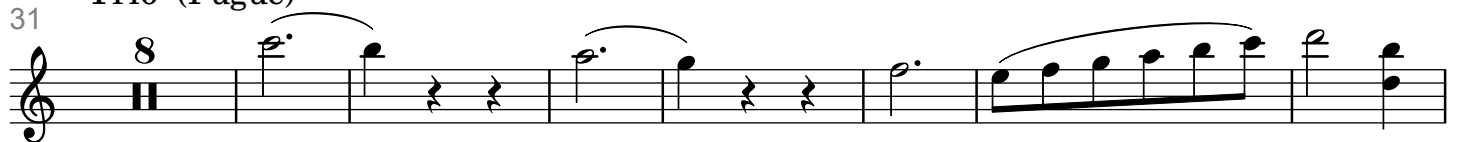

75

83

90

97

107

114

121

128

135

141

148

Men. Da Capo

IV
FINALE

[4:2-2]

Allegro agitato

56

f

62

p

69

78

f

86

tr
p

93

f

101

p

107

113

120

5

12

133

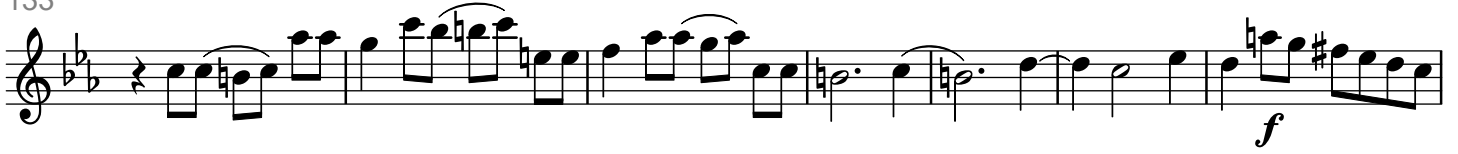

140

145

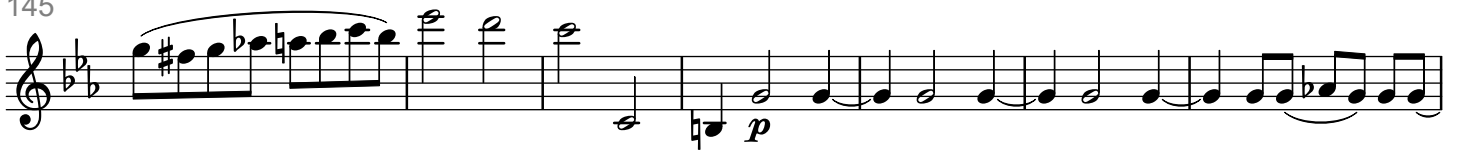

152

157

163

170

178

185

191

198

206

208

211

218

223

228

234

241

248

257

265

273

279

287

295

Quatuor Scientifique

(Werk ohne Opus, 1806)

Violine 1

Anton Reicha (1770 — 1836)

No. 1

La Pantomime, Introduction

[2:1-1]

Adagio

9

16

23

Allegro

29

34

39

Tempo 1^{mo}

48

2
55

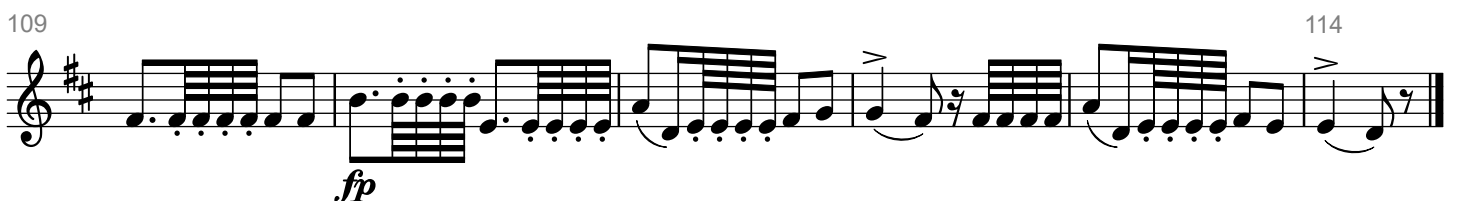
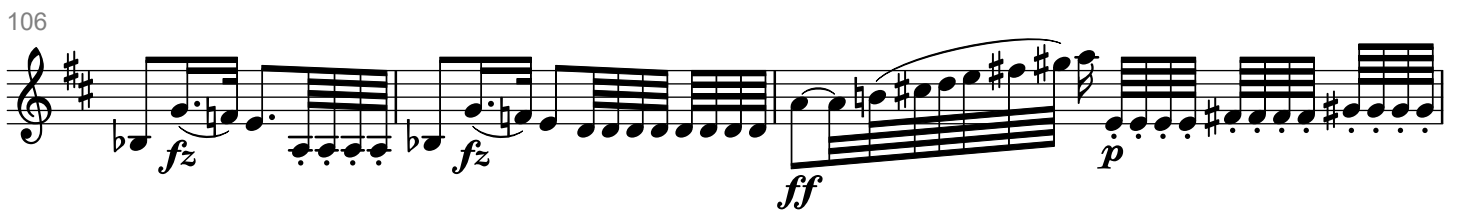
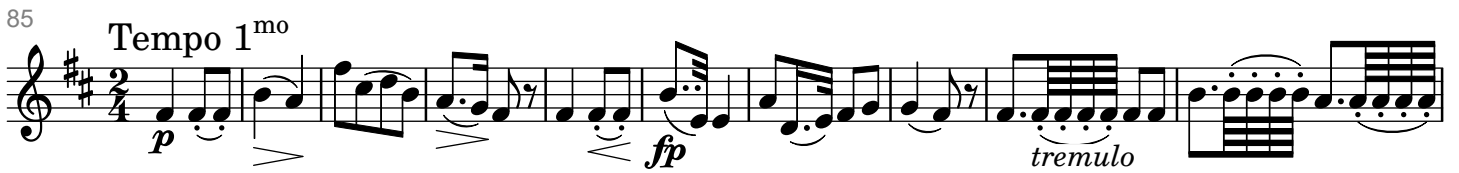

No. 2
Fuge

[2:1-1]

Allegro vivace

18 *Violine 2*

27

38

48 *p*

58

68

78

88

99

110

122

4

134

147

157

168

182

192

202

211

220

229

237

245

No. 3
Fuge

[2]
Poco Andante

4

9

13

18

23

29

33

38

43

47

f *p*

f

p

6

51

56

62

68

72

76

80

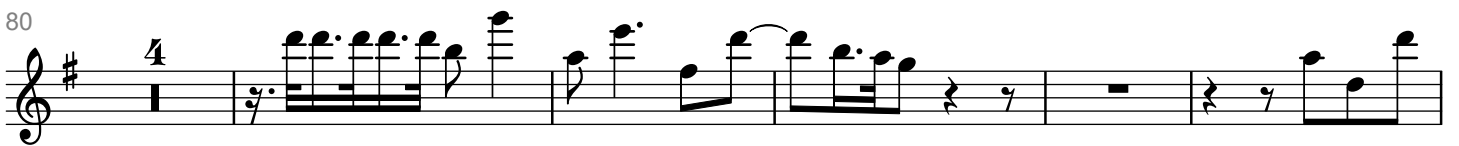

89

94

99

104

No. 4
Fuge

[2]
Allegro moderato

4
p

10

15

22

28

34

39

45

8

52

59

67

74

80

85

92

101

108

114

No. 5
Fuge

(übernommen aus "36 Fugen für Klavier" op. 36)

[1]
Allegro moderato

No. 6
Fuge[2]
Allegro

4
Viola

14

24

40

49

60

71

81

90

98

106

113

120

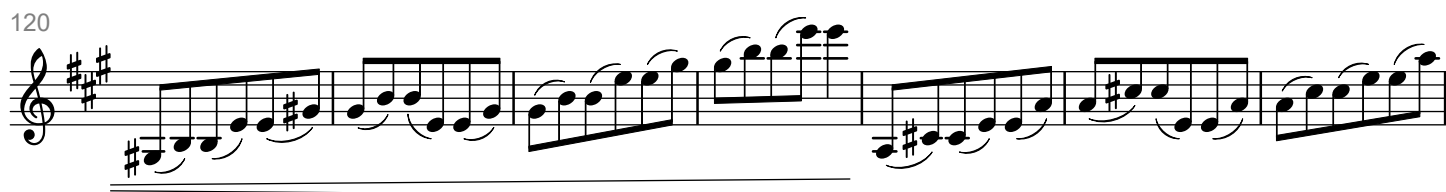

127

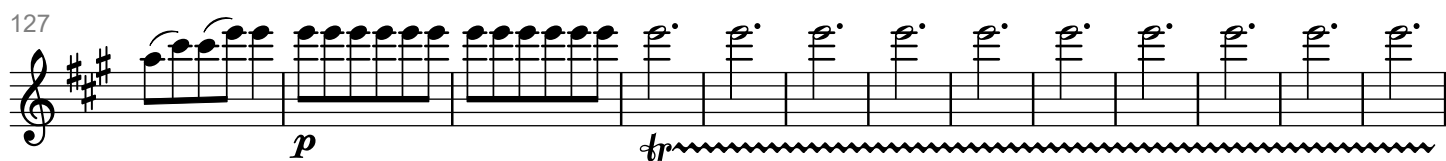

140

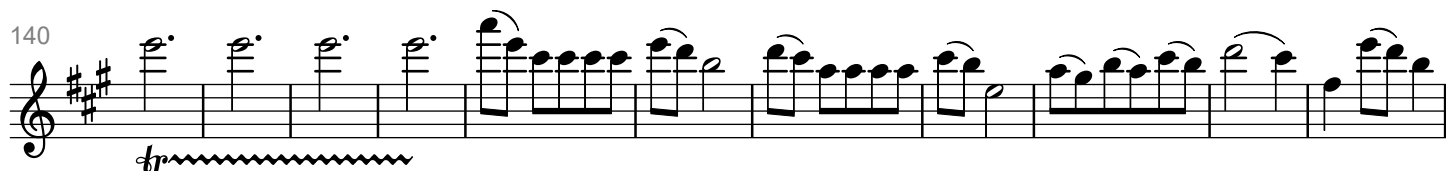

151

160

169

180

189

No. 7

Fuge über ein Thema von W. A. Mozart

(übernommen aus "36 Fugen für Klavier" op. 36)

[1]
Allegro assai

8
Viola

mf

17

fz fz

26

f p

35

43

fp

52

60

f p

69

4

80

2

89

96

f

[2]
Allegro assai

14

27

41

53

65

77

88

100

114

14
127

139

150

163

178

189

201

214

226

237

249

260

No. 9
Fuge

[2]
Allegro

Soggetto 1^{mo} Soggetto 2^{do}

11 Soggetto 3^{io}

22

32

45

54 calando

63

75

86

108

16
118

131

142

159

171

182

195

205

214

223

232

241

No. 10
Menuett

[2:1-1]

Allegro non troppo

fp

6

11

17

23

28

fz

34

fz

fp

39

fp

18

43

Trio

pp fz tr

50

p

57

cresc. tr tr

64

3 3

70

75

Men. Da Capo

81

Coda

f tr tr

94

f calando p

101

fz tr fz

114

fz tr

118

No. 11

Fuge über ein Thema von J. Haydn (aus dem Streichquartett op. 20,5)

(übernommen von Reicha selbst aus seinen "36 Fugen für Klavier" op. 36)

[1] Allegro moderato

8 Violoncello

14

20

27

34

41

47

53

58 62

No. 12
Finale
(Mesure composée)

[3:2-1]

Allegro un poco vivo

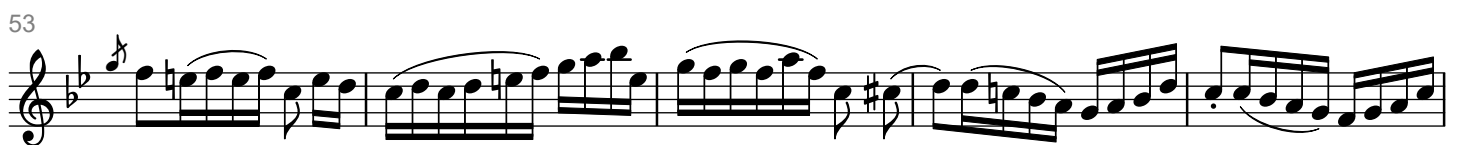
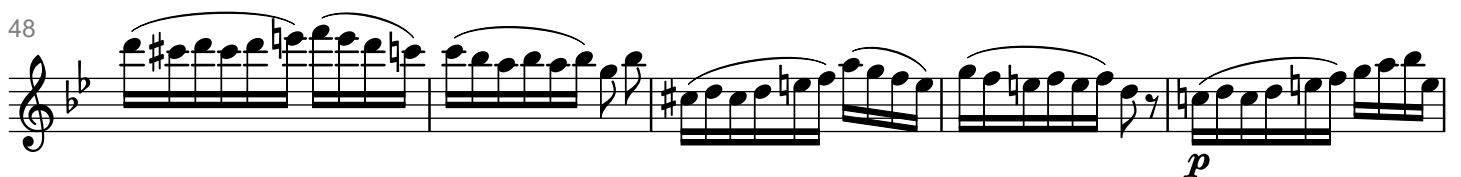

63

f *calando*

70

p

80

fp *fp* *fp* *G.P.*

82

fp *G.P.* *p*

92

101

ff

111

ff

117

fz *fz* *fp*

124

fp *fp* *fp*

136

p *G.P.* *2* *4*

22

150

160

165

174

181

187

192

200

209

217
