

Maria Cærulea

Nativitas - Dormitio - Epiphania

Carlotta Ferrari 2020

Per i 600 anni del Marienaltar di Dortmund

Trasposizioni RPS della scala blues eptatonica

Introduzione
Senza tempo

Nativitas
Andante affettuoso

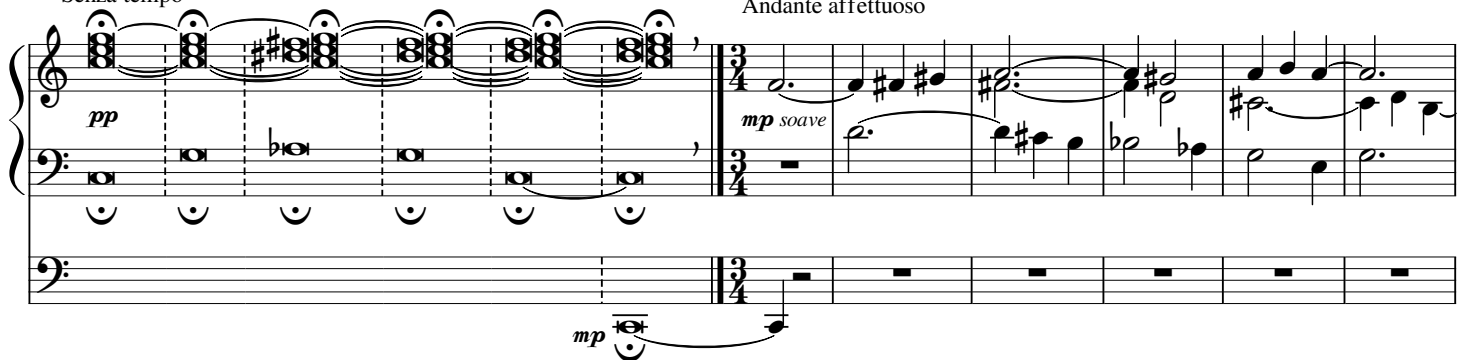

13

25

p sempre

36

42

mf

49

55

61

p

75

trombe

89

99

108

114

mf 3 3 3 3 3 3 3 3 3 3

trombe
f

120

126

132

mf *mp*

145

Dormitio

158 Adagio espressivo

220

regale

(regale)

fondi

235

(fondi)

(regale)

regale

250

260

p

corno di camoscio

273

fondi dolcissimi, tremolo

mp

286

regale

297

307

cromorno

319

fondi e mutazioni

f

f

fondi e mutazioni

331

p

pp

Epiphania

345 Solenne

364 Mosso

376

ancia

384

392

fondi

400

408

Adagio mistico

423

438

455

Coda
Senza tempo