

# Streichquartette I - VI + Opus 5.5

(Op. 5 : 1757/1768)

Violine 1

Franz Xaver Richter (1709 — 1789)

---

Quartetto I	2
Quartetto II	7
Quartetto III	13
Quartetto IV	18
Quartetto V	22
Quartetto VI	26
Quartetto VII* ("Opus 5.5")	31

---

# QUARTETTO I

## I

[2] Allegro Con Brio

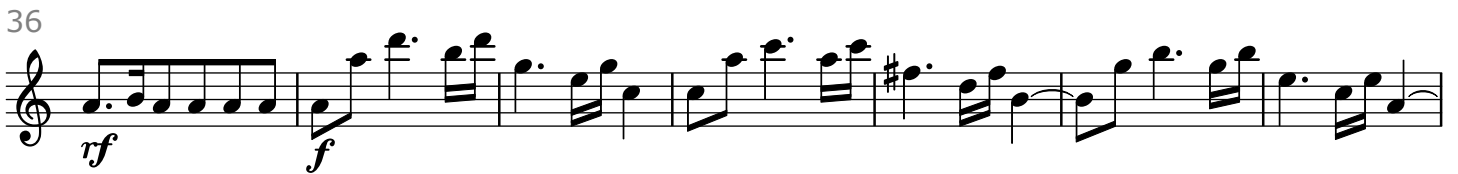
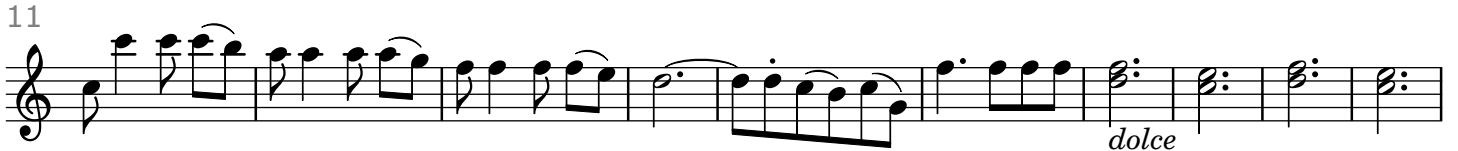

80

91

98

105

110

115

126

131

138

144

149

154

# QUARTETTO I

## II

[1] Andante Poco

*dolce* *rf*

6 *rf* *tr* *p*

*dolce*

11 *f*

17 *tr*

22 *f* *f* *rf* *3* *2*

29 *rf* *3* *p* *rf* *dolce*

35 *f* *ten.* *p* *f*

42 *rf* *p* *f* *7*

55 *dolce* *3*

60 *f* *f* 66

# QUARTETTO I III

[2:1-1]

## Ricontro

5

8

11

14

18

21

28

31

36

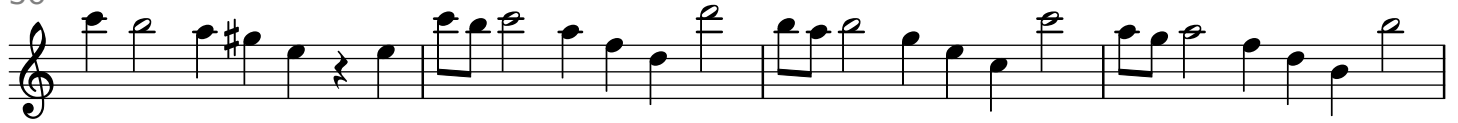

40

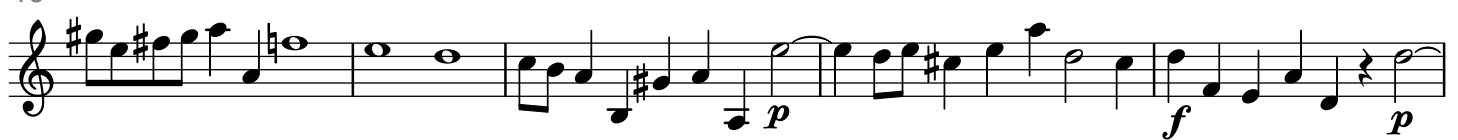

45

49

52

55

59

63

70

QUARTETTO II  
I

[2:1-1]

Poco Allegretto

3

*f* *fp*

7

*fp*

9

*fp* *f* *dolce*

12

*rf* *p* *f*

15

*dolce* *rf* *dolce*

18

*f*

22

*p*

25

32

36

39

42

46

51

54

58

# QUARTETTO II

## II

[2:1-1]

Poco Andante

10

## Violine 1

(Franz Xaver Richter, Streichquartette op. 5, 5.5)

40

10  
40  
*p* *f* *p* *f* *p* *f* *p*

45

45  
*f* *dolce*

50

50  
*f*

57

57  
*p* *f*

61

61  
*fp* *fp* *fp* *f*

66

66  
*rf* *p* *fp* *fp* *fp*

71

71  
*f p* *rf* *p*

76

76  
*rf* *p* *rf* *p*

85

89

85  
*f*

# QUARTETTO II III

[2]  
Fugato

12  
87

Violine 1

(Franz Xaver Richter, Streichquartette op. 5, 5.5)

# QUARTETTO III I

[2]  
Allegretto

42

45

49

53

56

60

62

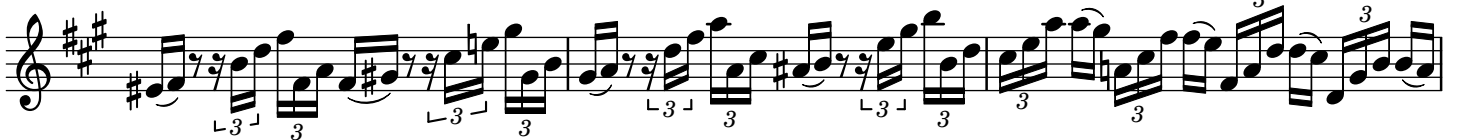

65

68

72

75

QUARTETTO III  
II

[2:1-1]

Andante

16  
60

Violine 1

(Franz Xaver Richter, Streichquartette op. 5, 5.5)

8  
*dolce*

74  
*f*

79  
*p*

84  
*fp* *f* *p* *f* *p*

92  
*mf*

100

105  
*f* *p* *f* *p* *f*

112  
*dolce*

117 123  
*rf* *p* *rf* *p* *rf* *f*

# QUARTETTO III III

[1]

Tempo di Minuetto

8

15

(Fine)

21

Trio

*p* *f*<sup>3</sup>

27

*p* *rf*

34

*dolce* *tr.* *rf* *dolce* 6

40

6 *tr.* 3

46

Da Capo Minuetto

# QUARTETTO IV

## I

[1]

Larghetto

13

21

31

39

52

60

66

70

79

87

# QUARTETTO IV II

[2] Allegro Spiritoso

20  
66

Violine 1

(Franz Xaver Richter, Streichquartette op. 5, 5.5)

# QUARTETTO IV III

[1]  
Tempo di Minuetto

7

12

17

Trio

*p*

22

27

34

38

Da Capo Minuetto

# QUARTETTO V

## I

[2:1-1]

Allegretto

10

16

22

28

37

46

54

59

66

73

79

85

90

98

110

118

128

136

143

150

# QUARTETTO V

## II

[1] Andante

*p* *rf* *p* *rf* *p* *rf* *dolce*  
*dolce* *3* *3* *rf* *dolce*  
*f* *3*  
*3* *tr* *p* *p*  
*rf* *p* *rf* *dolce* *tr*  
*rf* *p* *f* *p* *f* *p*  
*f* *tr* *ten.* *fp* *f*  
*tr* *tr* *tr*  
*dolce* *3* *3*  
*f* *3* *3* *tr* *p*

QUARTETTO V  
III

[1]  
Vivace

7

16

25  
*dolce* *f* *p*

36  
*f*

45  
*p* *f* *p*

60  
*f* *p* *f* *p* *f* *p* *f*

73  
*dolce* *rf*

80  
*dolce* *f* *p*

92 101  
*f*

# QUARTETTO VI

## I

[2]  
Allegretto Brillante

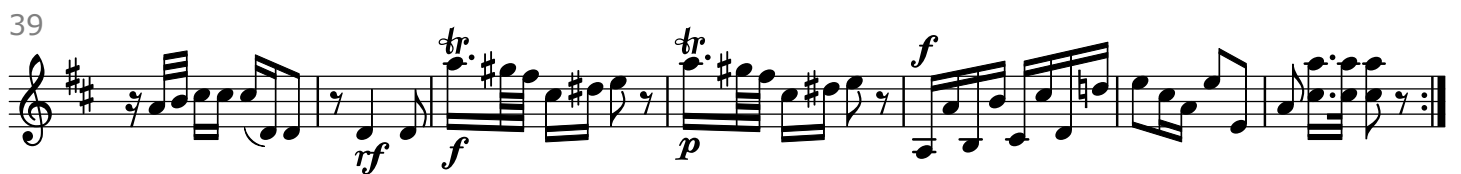
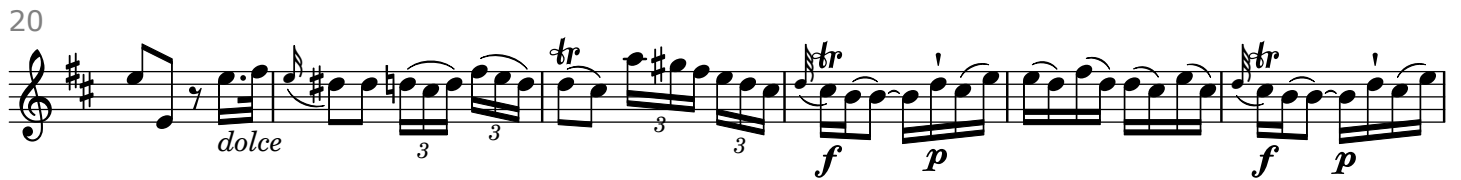
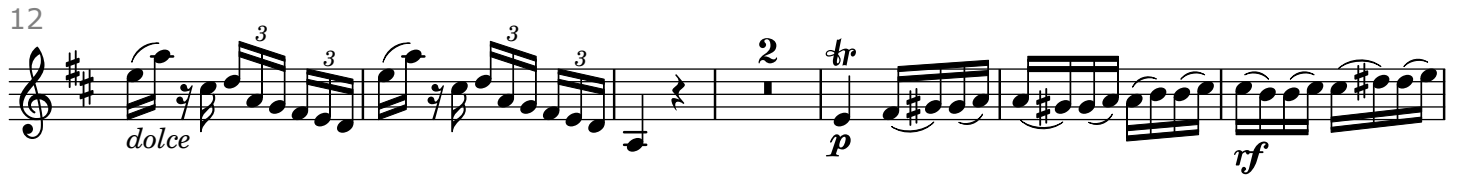

63

68

75

88

97

102

107

113

120

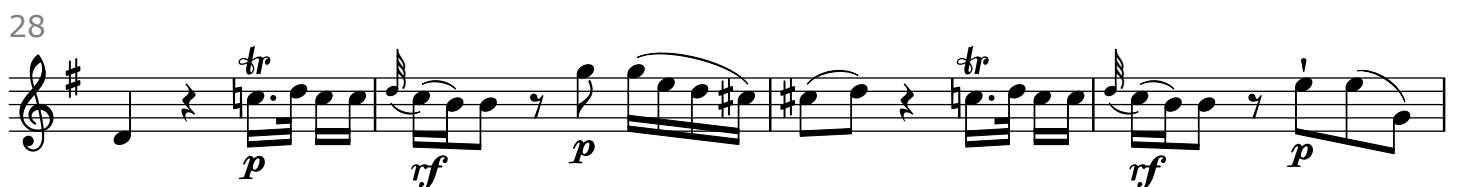
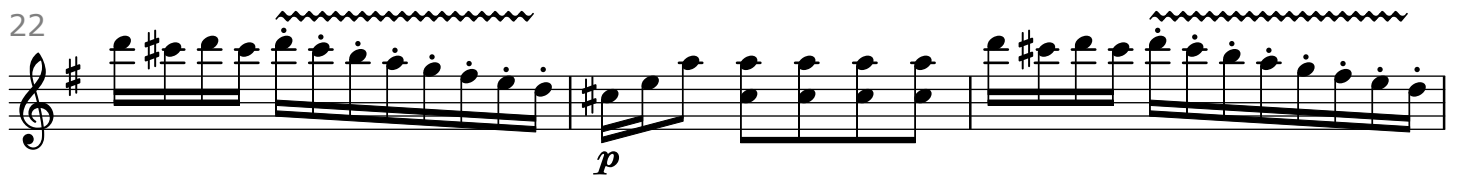
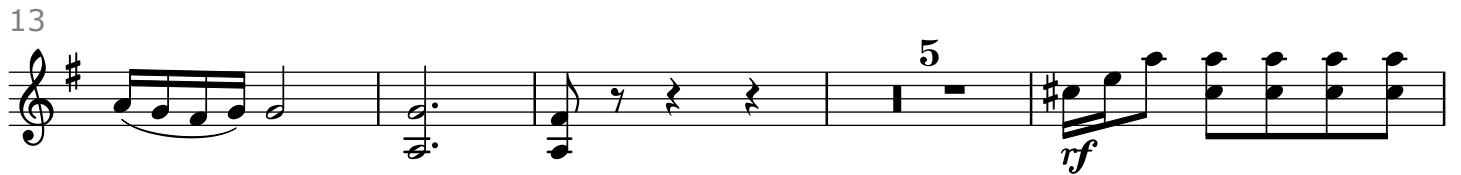
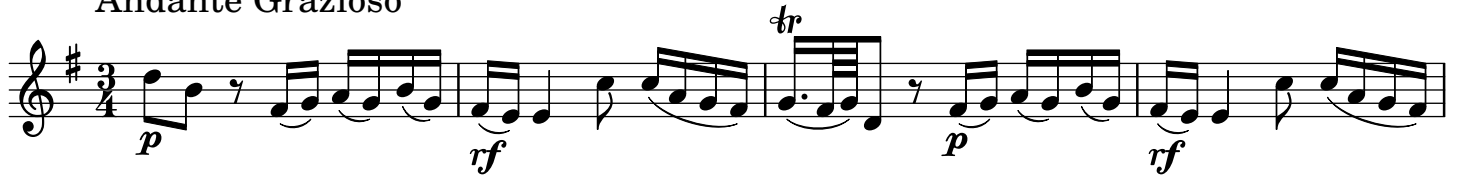
QUARTETTO VI  
II[2]  
Andante Grazioso

32

36

43

50

54

59

63

67

70

# QUARTETTO VI

## III

[1]

Vivace moderato

7 *dolce*

17 *f* *p*

29 *f* *dolce* *f*

38 *p* *f*

51

62 *dolce*

70 *f* *p* *f* *p* *f* *p* *f*

82 *f*

92 *p* *f*

101 *dolce* *f* 109 *tr*

QUARTETTO VII\* ("Opus 5.5")

I

[1]

Larghetto

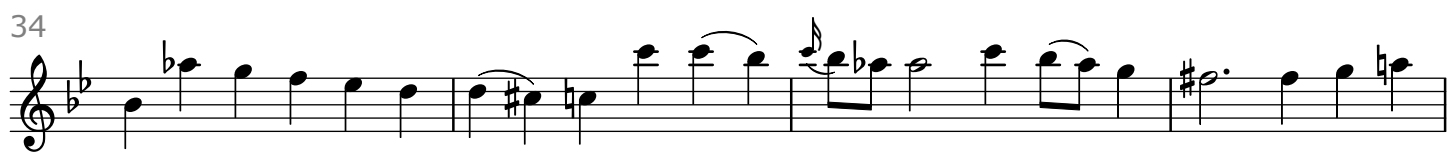
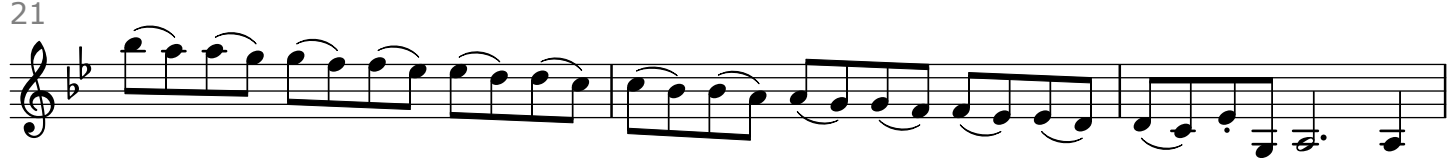
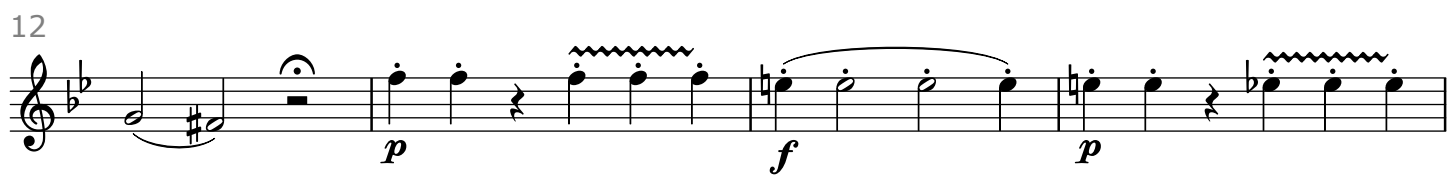
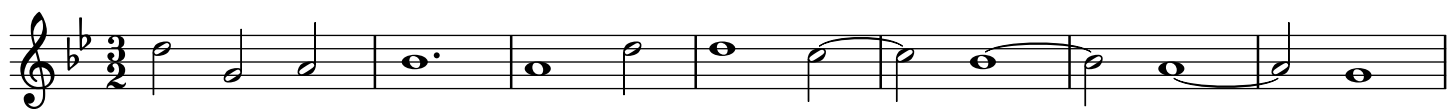

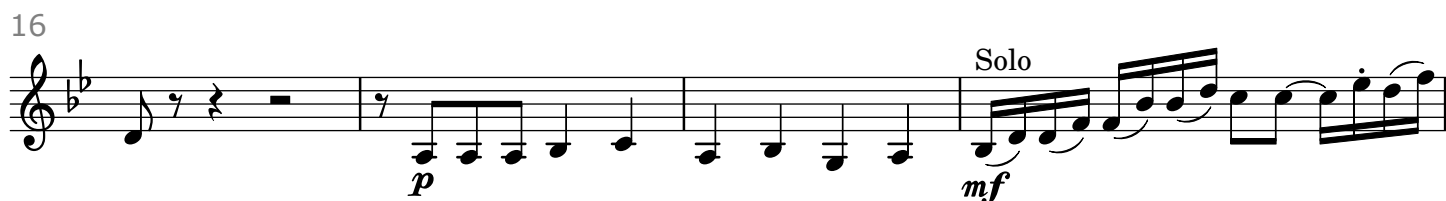
QUARTETTO VII\* ("Opus 5.5")  
II[2]  
Allegro Spiritoso

34

38

45

49

53

57

61

64

67

71

73

QUARTETTO VII\* ("Opus 5.5")  
III

[1]  
Andantino grazioso

7 *mf* *tr*

13 *tenuto* *dolce* 2 *rfz* Solo *mf*

23 *tr* *rfz*

27 *tr* *dolce* 1. 2. 3 Solo *mf*

36 *tr* *p* *rfz* *f*

43 *tr* *f* *f*

50 *p* Solo *mf*

57 *tr* *tr*

62 *rfz* *dolce* 67

QUARTETTO VII\* ("Opus 5.5")  
IV

[1]  
Tempo di Minuetto

7

13

18

Trio

23

29