

# Streichquartette I - VI + Opus 5.5

(Op. 5 : 1757/1768)

Cello

Franz Xaver Richter (1709 — 1789)

---

Quartetto I	2
Quartetto II	6
Quartetto III	11
Quartetto IV	16
Quartetto V	20
Quartetto VI	24
Quartetto VII* ("Opus 5.5")	28

---

QUARTETTO I  
I

[2] Allegro Con Brio

8

17

22

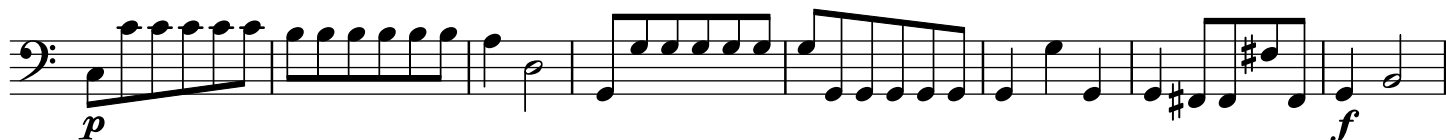

30

38

45

53

61

68

75

80

86

93

102

110

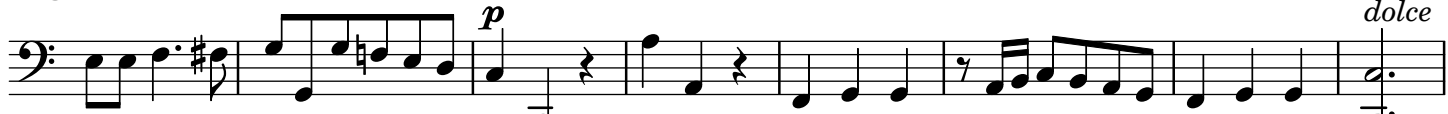

118

126

133

140

148

154

# QUARTETTO I II

## [1] Andante Poco

1  
dolce rf p rf

10

Solo  
mf f

15

p f dolce

24

f dolce<sup>3</sup> rf dolce<sup>3</sup>

31

rf p f p f espressivo

38

ten. f p

44

f p rf dolce

51

f p

59

f dolce f dolce f

66

# QUARTETTO I III

[1]  
Ricontra

8

14

20

27

35

41

47

55

61

67

72

QUARTETTO II  
I

[2]

Poco Allegretto

5

9

13

17

21

25

29

33

37

41

47

50

53

57

# QUARTETTO II

## II

[1]  
Poco Andante

5  
*p rf p rf p fp f f*

11  
*p f p f dolce*

18  
*f dolce rf p fp*

27  
*fp f p f dolce f*

37  
*p fp fp f*  
*iiiiiiii iiiiiii iiiiiii f p*

46  
*f*  
*Solo dolce*

51  
*f*

55  
*ten. p f fp fp*

64  
*fp f rf p fp fp fp f p rf ten. p*

78  
*f p rf p f*  
89

# QUARTETTO II III

[2]  
Fugato

24

31

38

46

59

70

77

91

99

10  
108

Cello

(Franz Xaver Richter, Streichquartette op. 5, 5.5)

117

124

131

138

146

155

165

175

186

192

# QUARTETTO III I

[2]  
Allegretto

6

11

16

20

24

28

12  
33

Cello

(Franz Xaver Richter, Streichquartette op. 5, 5.5)

# QUARTETTO III II

[2]  
Andante

*p*

9

*p*

17

*mf*

25

*p* *f* *p*

32

*f* *p* *rf* *f* *dolce*

40

*p* *rf* *p* *rf* *f*

48

*p* *p* *f* *p* *p* *rf* *p* *f* *p*

14  
56

Cello

(Franz Xaver Richter, Streichquartette op. 5, 5.5)

64

71

80

89

96

108

116

123

# QUARTETTO III III

[1]

Tempo di Minuetto

8

14

21

Trio

27

34

40

46

Da Capo Minuetto

# QUARTETTO IV

## I

[1]

Larghetto

sempre sostenuto *p* *rf* *p*

11

*rf* *p* *rf*

20

Solo  
*f* *dolce*

27

32

*f* *f*

40

sostenuto  
*p*

51

*f* *rf* *sostenuto*

60

*dolce*

71

*f* *dolce* *f*

80

*p* *f*

87

# QUARTETTO IV II

[2]  
Allegro Spiritoso

6 *p* *f*

11 *p* *f* *p*

16 *rf* *f*

21 *ten.* Solo *dolce*

28

33 *rf* *f*

39 *p*

45 *p* *f*

51 *p* *f*

57

62 *p* *f*

62 *p* *f*

18  
67  
*dolce*

73  
*rf*

79  
Solo *tr*  
5  
*dolce*

88

93  
*ten.*  
*dolce*  
*f*

101  
*p*  
*f*

106  
*p*  
*rf*  
*p*  
*ten.*

115  
*dolce*

121  
*f*

126  
*p*  
*f*  
*p*

132

138  
*f*  
143

# QUARTETTO IV III

[1]

Tempo di Minuetto

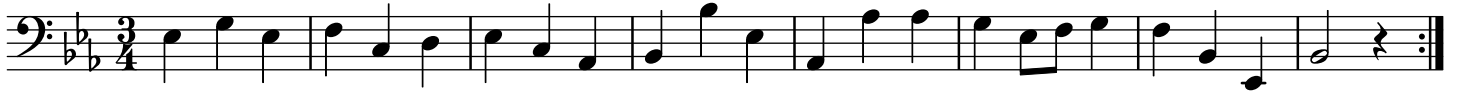

9

17

Trio

24

31

38

Da Capo Minuetto

# QUARTETTO V

## I

[2]  
Allegretto

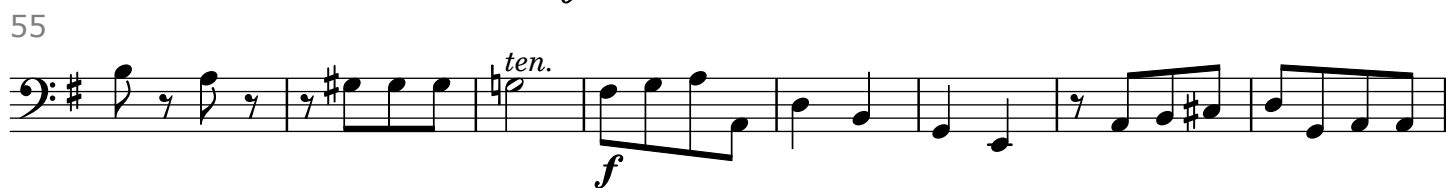
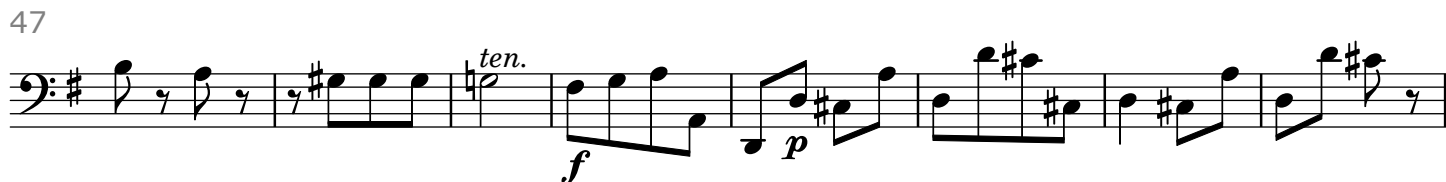
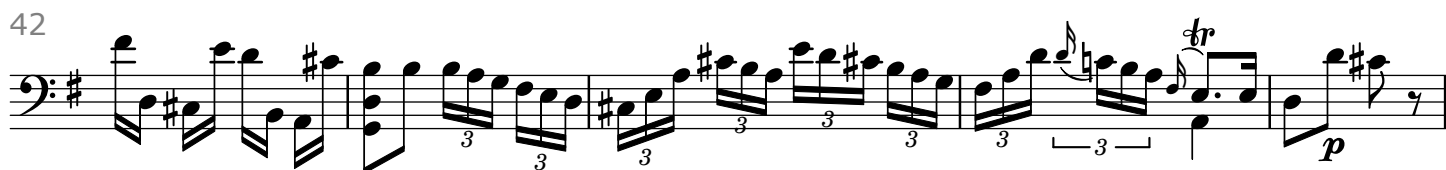

70

70 *ten.*  
*dolce*

81

81 *rf*

90

90 *p* *f* *fp* *fp*

98

98 *dolce assai*

105

105 *f*

113

113 *Solo cantabile*

120

120 *Solo espressivo*

125

125

129

129 *p*

134

134 *rf* *p*

142

142 *ten.* *f* 150

# QUARTETTO V

## II

[1] Andante

8

9

16

24

32

40

46

52

64

# QUARTETTO V III

[1]  
Vivace

14

27

39

47

59

69

79

92

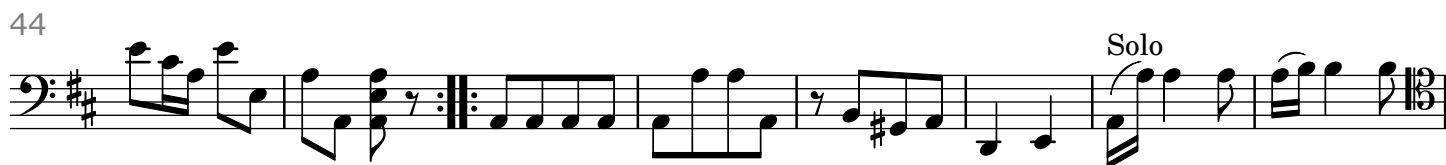
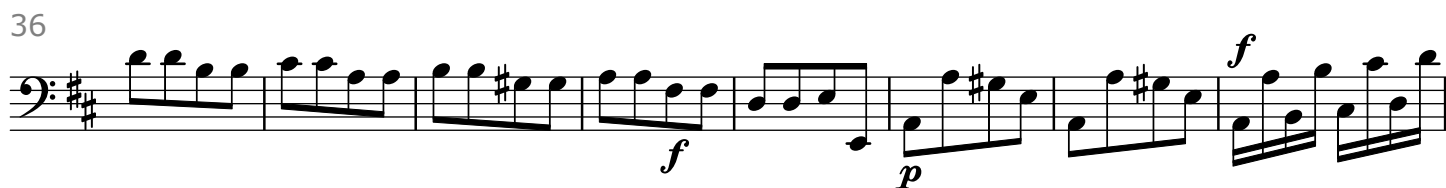
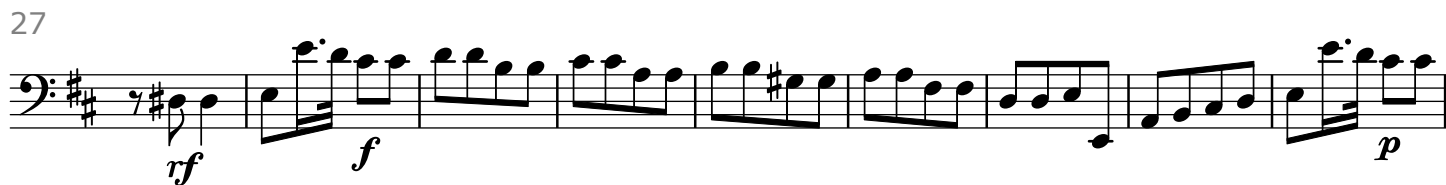
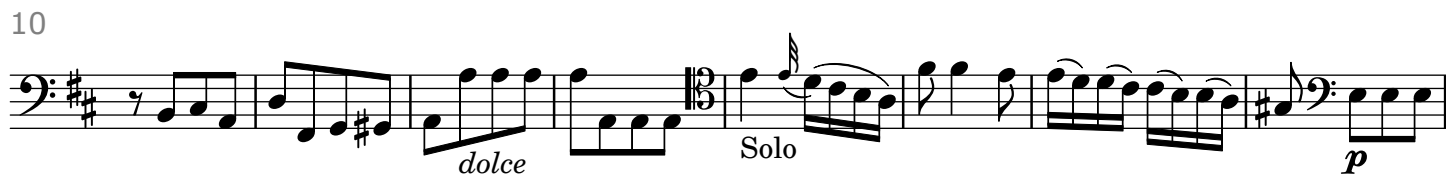
QUARTETTO VI  
I[2]  
Allegretto Brillante

60

69

76

83

87

99

109

118

126

## QUARTETTO VI II

### [1] Andante Grazioso

8

*p* *rf* *p* *rf*

8

15

*Solo* *rf*

21

*ten.* *rf* *p* *rf* *p*

29

*f* *p* *rf* *p* *f* *p*

36

*p*

44

*rf* *p* *f* *p*

52

*rf* *p* *rf* *rf* *p*

63

*f* *rf* *p* *rf* *p*

70

# QUARTETTO VI III

[1]

Vivace moderato

13

*dolce* *f*

25

*p* *f* *f*

37

*p*

48

*f*

56

65

5 *f* *f* *rf*

78

*f* *p*

88

*f* *p* *f*

99

*f*

109

## QUARTETTO VII\* ("Opus 5.5")

## I

[1]

Larghetto

8

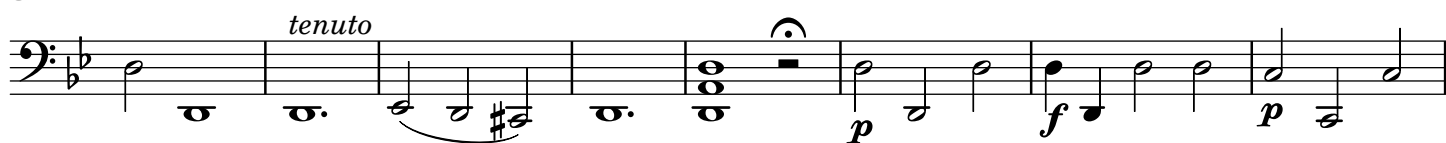

16

22

27

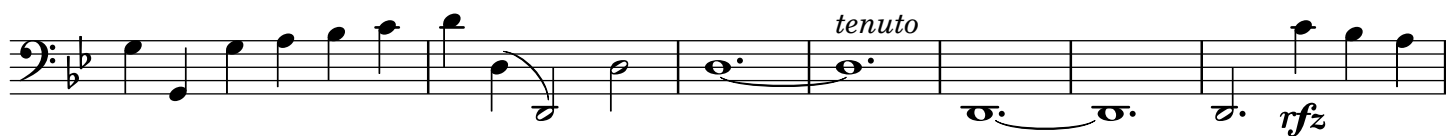

34

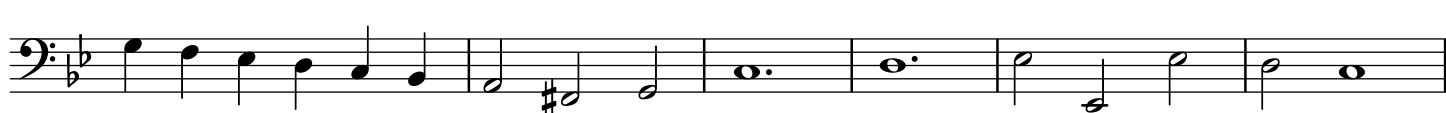

40

45

QUARTETTO VII\* ("Opus 5.5")  
II

[2]  
Allegro Spiritoso

1

6

12

Solo

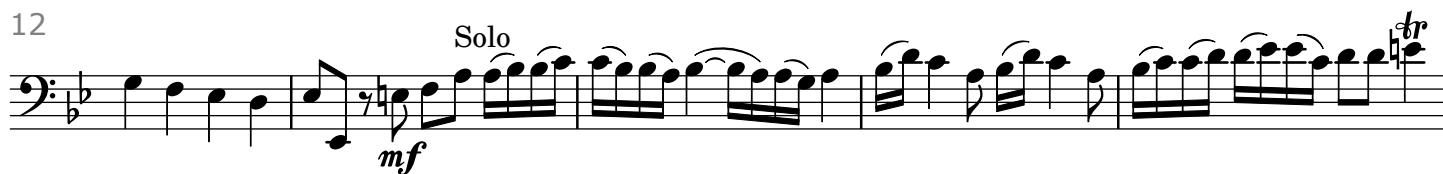

17

22

27

32

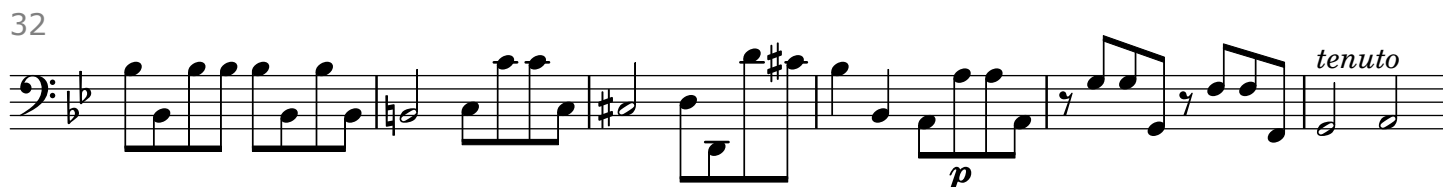

30  
38

Cello

(Franz Xaver Richter, Streichquartette op. 5, 5.5)

30 *tenuto*  
38 *f*

46 *p* *rfz* *f*

52 *Solo* *mf*

56 *tr*

59 *tr* *f*

63 *tenuto*

69 *p* *f* 73

# QUARTETTO VII\* ("Opus 5.5") III

[1]  
Andantino grazioso

8

9

16

25

33

42

51

60

67

# QUARTETTO VII\* ("Opus 5.5") IV

[1]

Tempo di Minuetto

