

Violoncello

# Oboenquartett F-Dur

Nach einer Bearbeitung von Krommer's Partita PadK 4.20 durch Rosinack für Bläserquartett,  
siehe Badische Landesbibliothek Don Mus.Ms.1179

Rosinack/Krommer

**Allegro molto**

6

12

18

24

29

35

40

46

52

56

2

## Violoncello

61

68

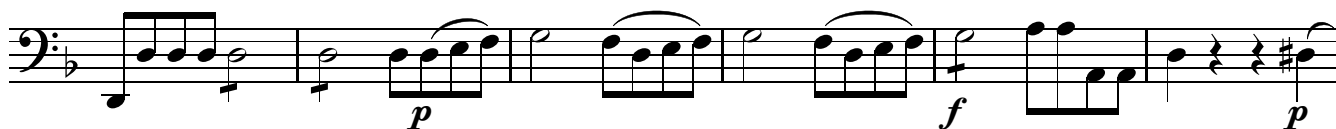

74

79

85

90

96

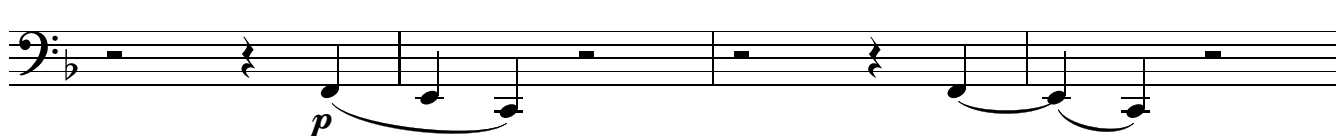

100

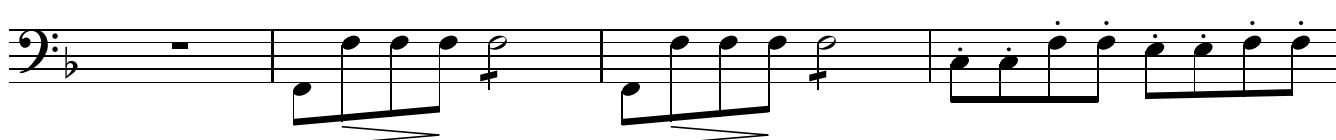

104

109

## Violoncello

114

120

125

131

137

142

146

150

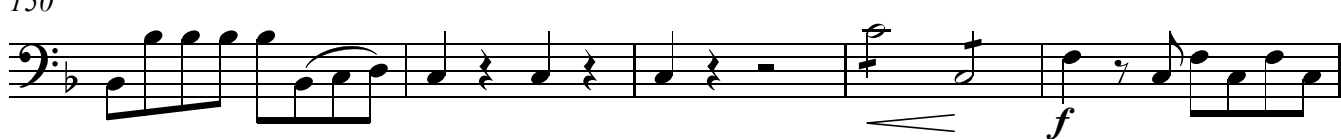

155

4

**Romanze**  
**Andante**

Violoncello

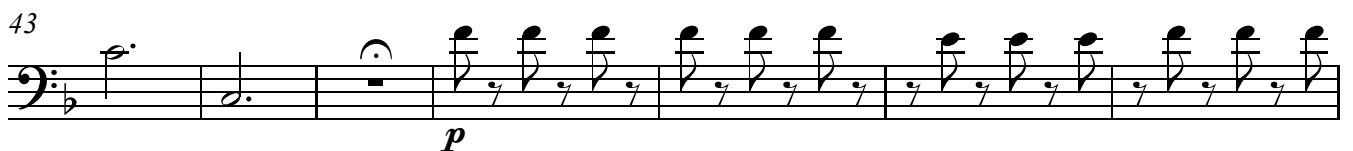
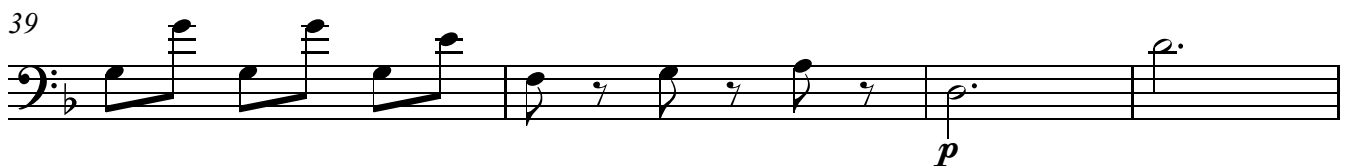
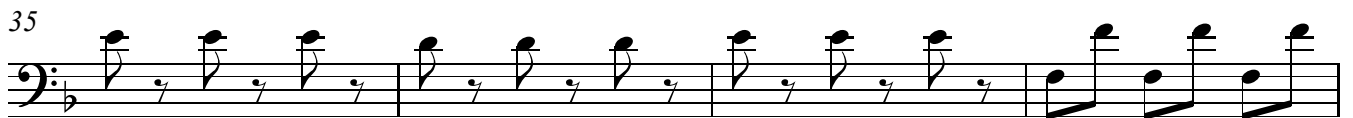
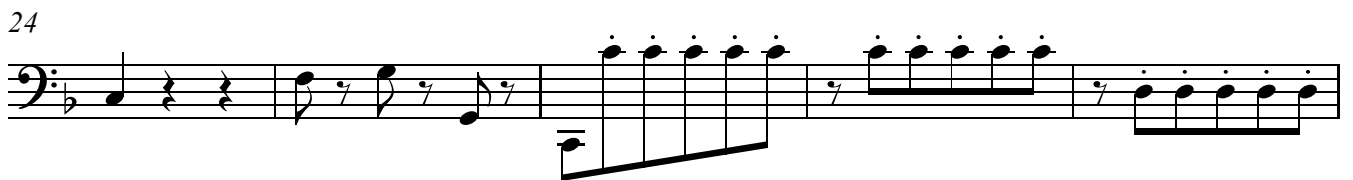

## Violoncello

50

56

62

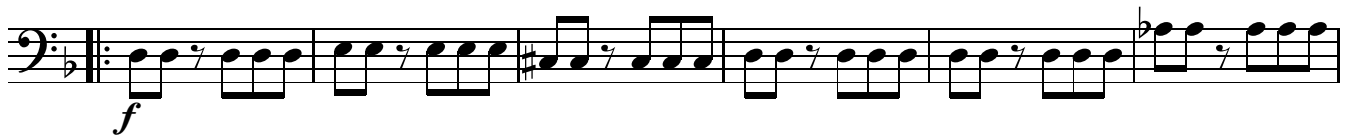

68

72

76

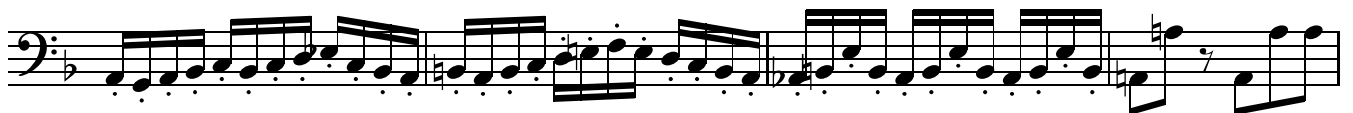

80

84

89

96

Violoncello

Allegretto

8

*f* *p* *f* *p*

8

*f* *p*

14

*f* *p* *f*

21

*p*

29

*f*

38

44

50

*f* *p* *f*

57

*p* *f* *p*

65

*f* *p* *f*

Fine

Violoncello

71

78

85

91

D.C. al Fine

Finale

9

17

27

36

44

## Violoncello

53

61

67

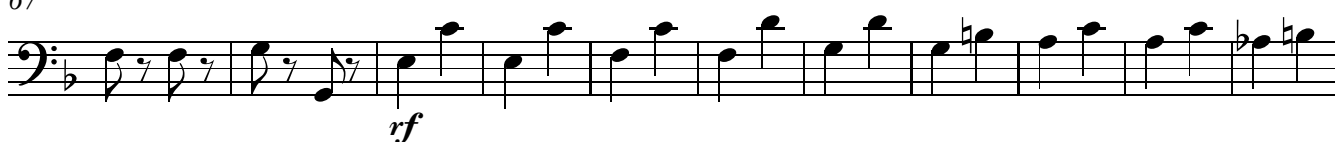

78

87

96

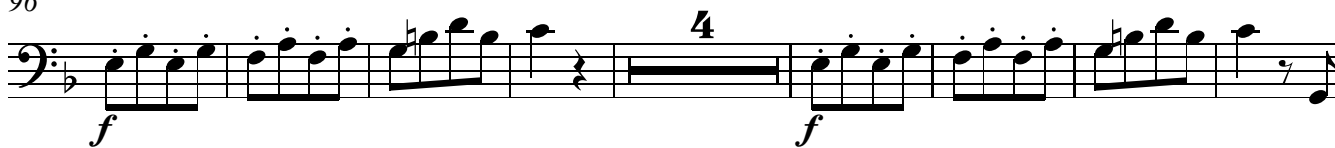

108

115

125

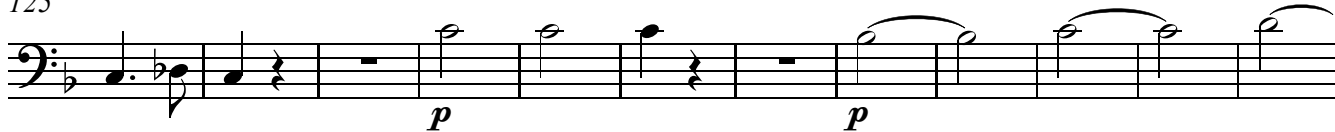

137

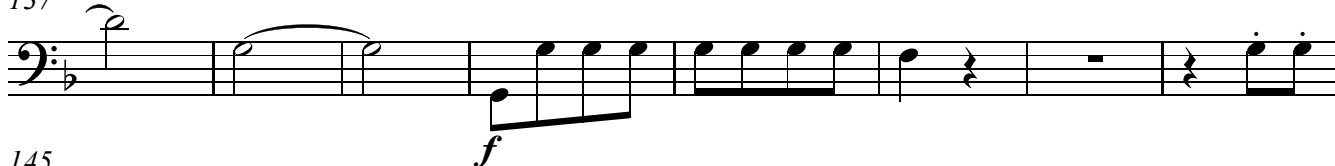

145

153

Violoncello

161

169

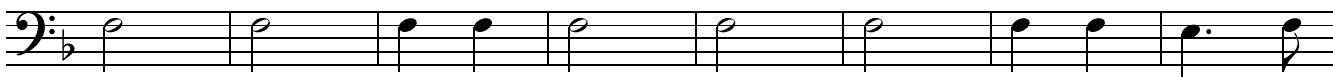

177

186

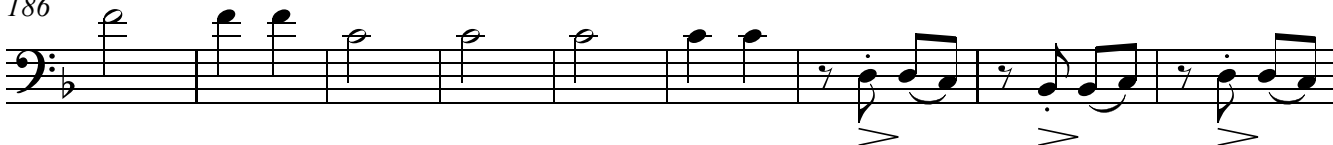

195

203

215

225

234

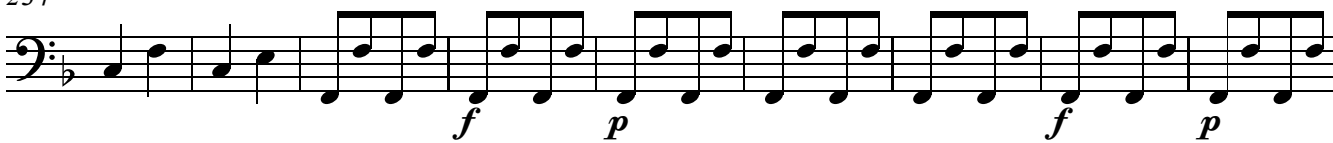

243

254

263

