

C. B. Budyagin

ТАБЛЕТКА

МОСКВИТОР
МАШ. № 10
1926

ИЗДАНИЕ
АВТОРА
МОСКВА
1926

МИРОН ЛЕВИН

МОСКВИТОР
МАШ. № 10
1926

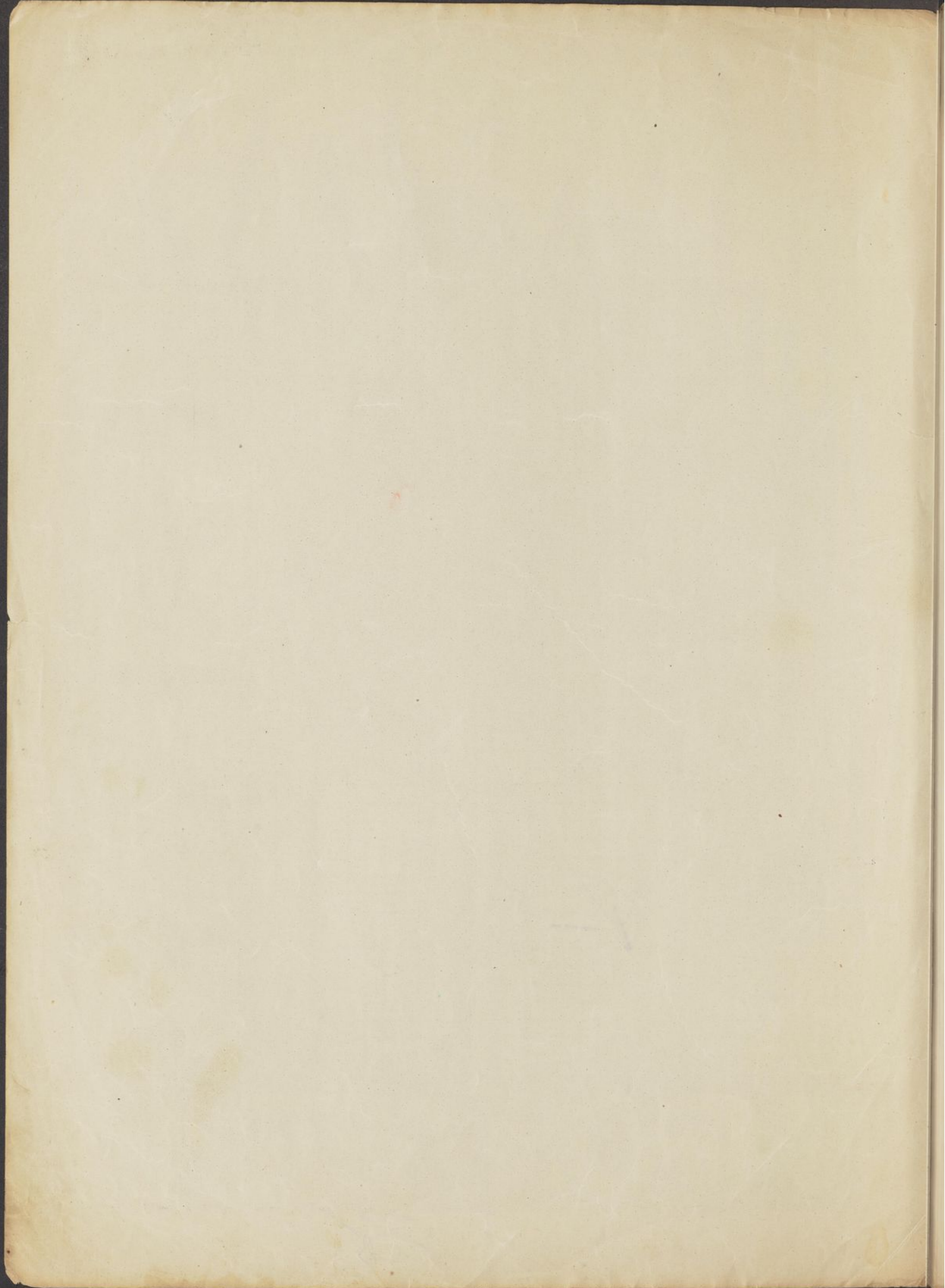

P. B. Budagov

„Чарли Хацкин“
(Хореографический гротеск)

Мирона ЛЕВИНА Op. 71.

Вступление

Piano.

8 tr

p

f mf

8

p mf

D. C. al Fine.

52

100