

Alto

Danse des Champs Elys'ees

Orfee et Eurydice, 2nd Act

Gluck

David Kemp

Lento $\text{♩} = 76$

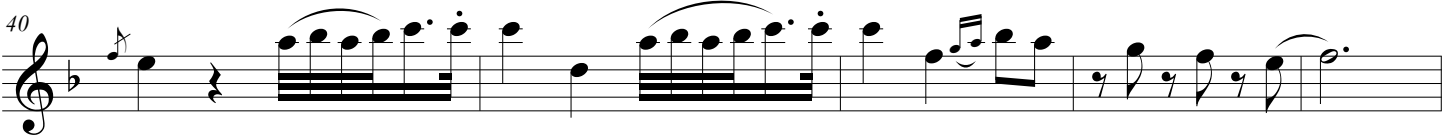
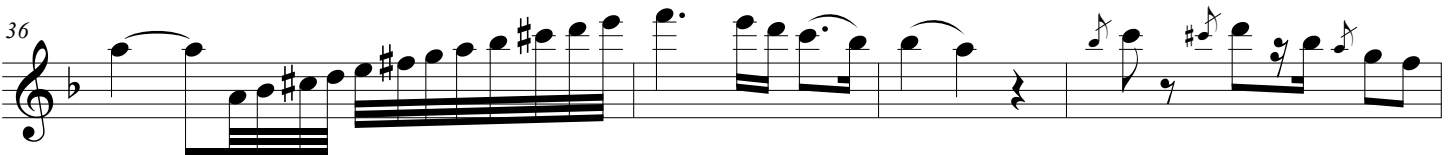
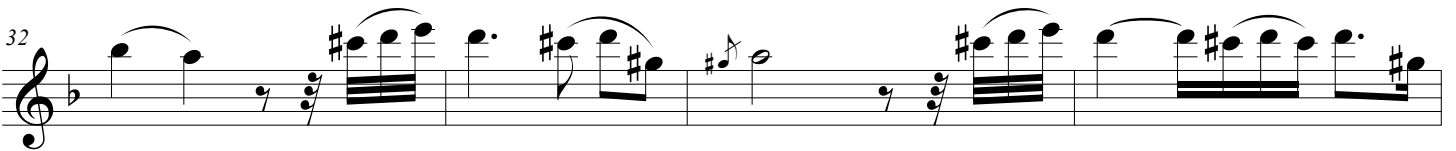
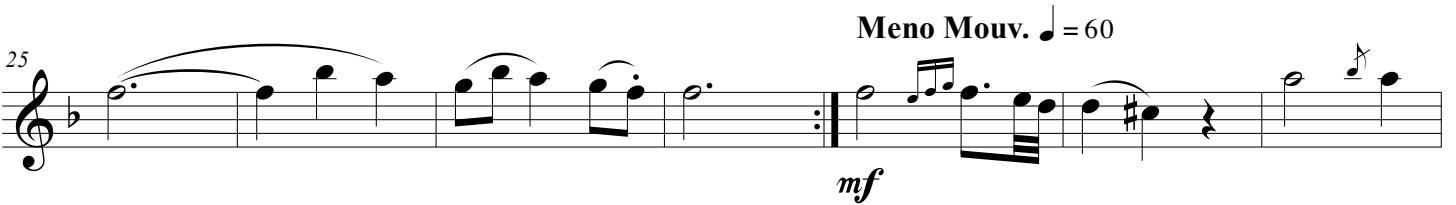
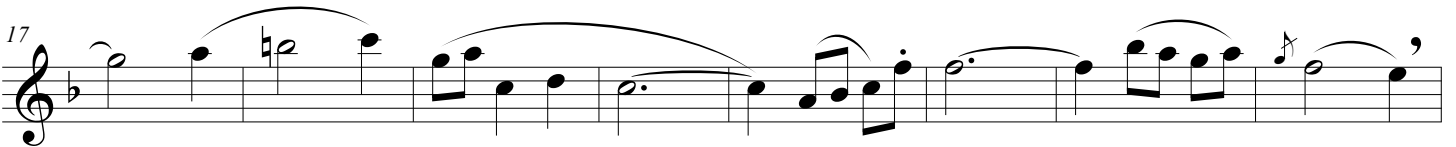

Danse des Champs Elys'ees

50

54

Fine

Tenor 1

Danse des Champs Elys'ees

Orfee et Eurydice, 2nd Act

Gluck

David Kemp

Lento ♩ = 76

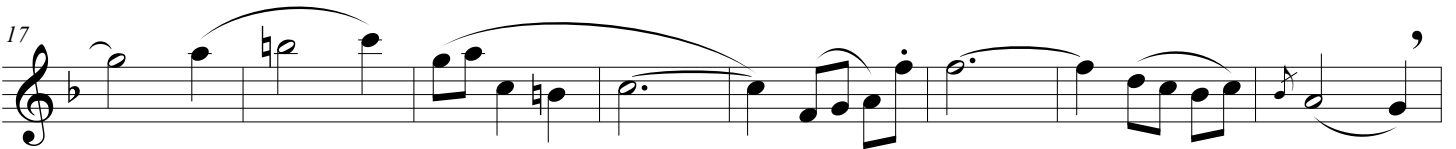

Meno Mouv. ♩ = 60

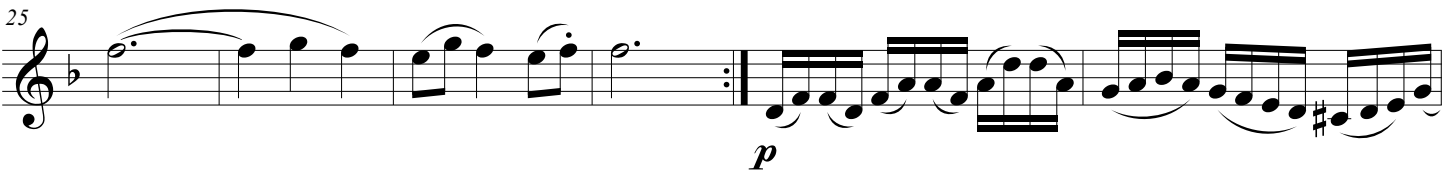

Danse des Champs Elys'ees

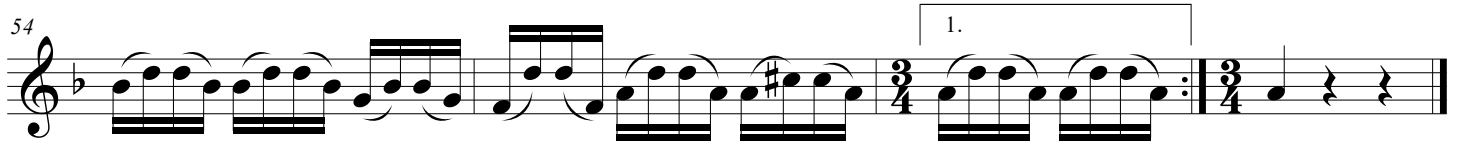
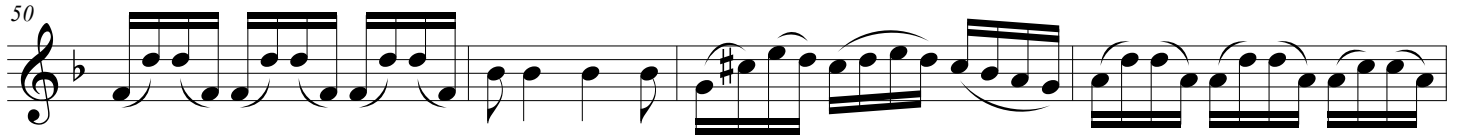

Fine

Tenor 2

Danse des Champs Elys'ees

Orfee et Eurydice, 2nd Act

Gluck

David Kemp

Lento $\text{♩} = 76$

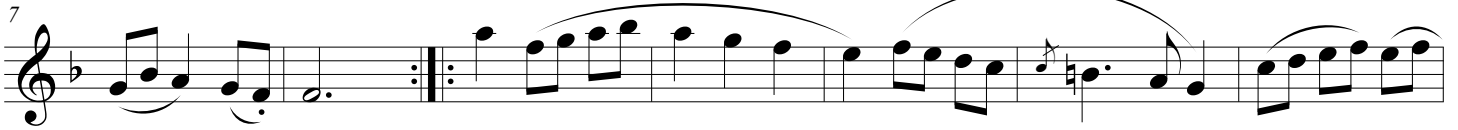

Meno Mouv. $\text{♩} = 60$

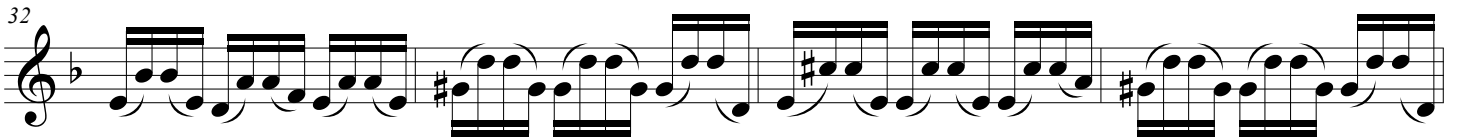
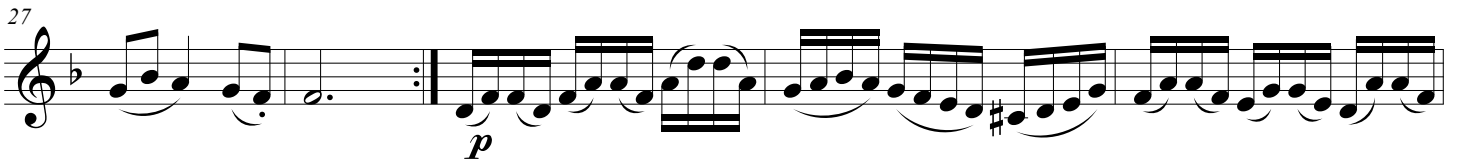

Danse des Champs Elys'ees

44

47

50

54

1.

Fine

Bass

Danse des Champs Elys'ees

Orfee et Eurydice, 2nd Act

Gluck
David Kemp

Lento $\text{♩} = 76$

7

13

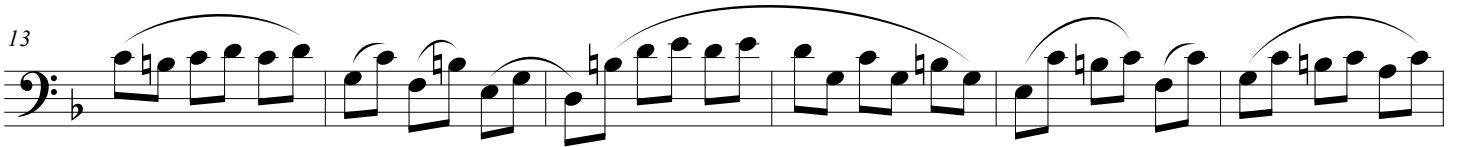

19

Meno Mouv. $\text{♩} = 60$

25

31

35

39

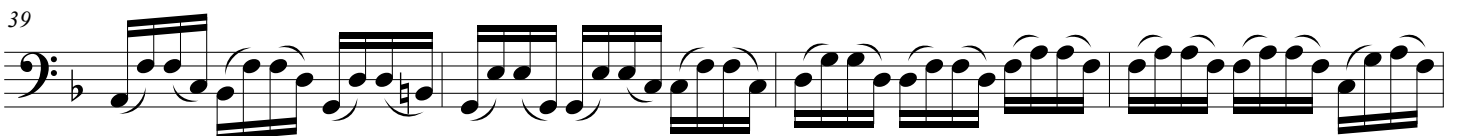

Danse des Champs Elys'ees

43

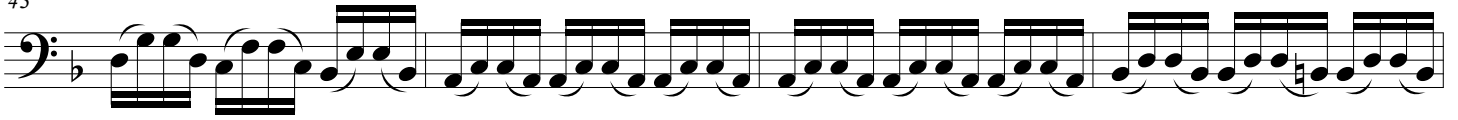

47

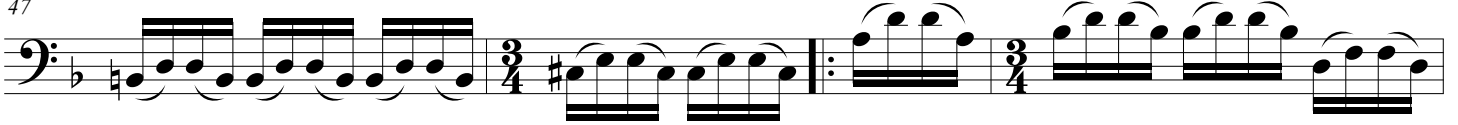

50

54

Danse des Champs Elys'ees

Orfee et Eurydice, 2nd Act

Gluck
David Kemp

Lento ♩ = 76

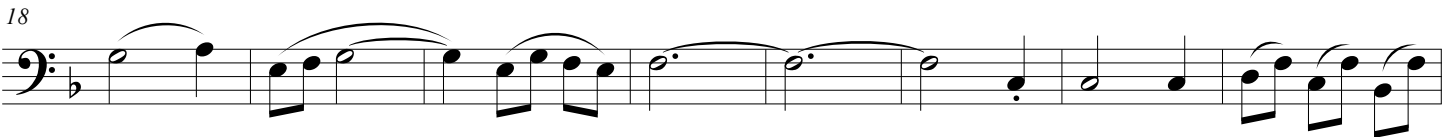

Meno Mouv. ♩ = 60

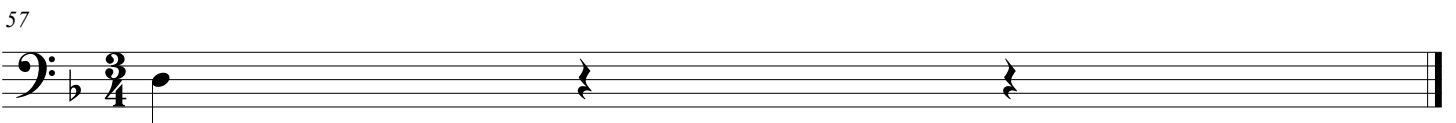
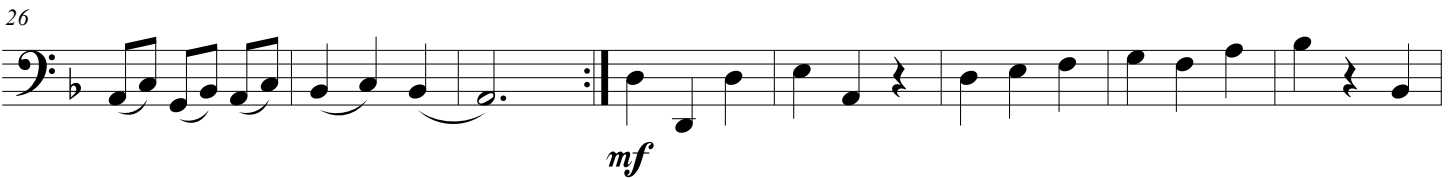

ContraBass

Danse des Champs Elys'ees

Orfee et Eurydice, 2nd Act

Gluck
David Kemp

Lento ♩ = 76

8

16

Meno Mouv. ♩ = 60

25

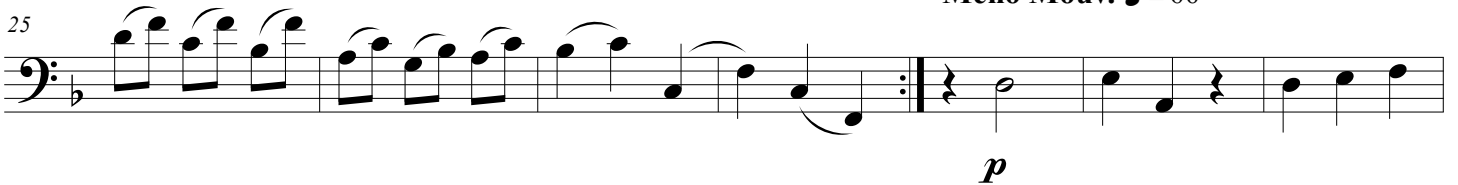

32

40

1.

57

