

Alle
Streichquartette
(Viola)

von
Luigi Cherubini
(1760 - 1842)

Reinhard Greeven

rpgreeven@web.de

Inhalt

Streichquartett #1	3
Streichquartett #2	19
Streichquartett #3	33
Streichquartett #4	45
Streichquartett #5	61
Streichquartett #6	73

Streichquartett No. 1 in Es-Dur

(ILC 45 : <~ 1814; Erstveröffentlichung <= 1836)

Viola
I

Luigi Cherubini (1760 - 1842)

[5:3-2]

Adagio (♩ = 104)

Allegro agitato (♩ = 116)

2
69

3
p

77

83

89

96

102

108

116

127

132

138

145

151

158

160

164

170

176

182

188

194

199

204

210

214

218

223

230

4
239

pp

245

rinf.

251

f *p*

257

f *p*

263

f *ff*

268

273

279

284

289

p

297

303

fz *p*

309

315

321

327

335

344

351

357

364

370

375

380

[4:2-2]

Larghetto (♩ = 112)
sans lenteur

Measure 6: *p*
 Measure 8: *pp*, *p*
 Measure 16: *p*
 Measure 24: *p*, *pp*
 Measure 31: *p*, *pp*
 Measure 37: *f*
 Measure 43: *légèrement*, *dolce*
 Measure 48: *dolce*, *dolce*
 Measure 53: *dolce*
 Measure 59: *dolce*, *dolce*, *dolce*
 Measure 64: *dolce*

71

76

81

86

91

97

103

108

113

117

120

8
124

129

132

136

142

148

154

161

168

175

182

187

191

196

202

206

212

219

225

232

239

245

- 12 -
Viola
III
SCHERZO

(L. Cherubini, Streichquartett No. 1 in Es, ILC 45)

[2]
Allegretto moderato (♩ = 126)

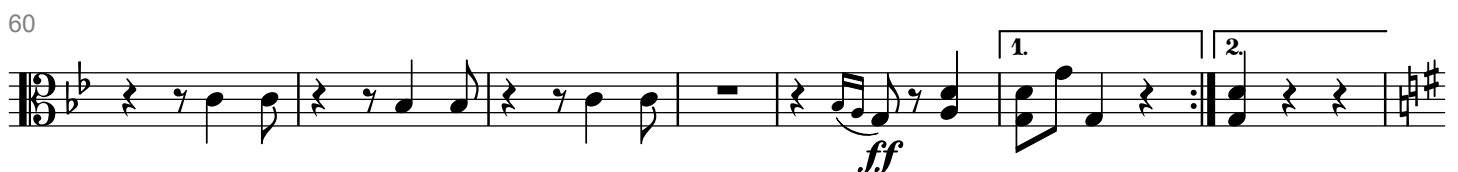
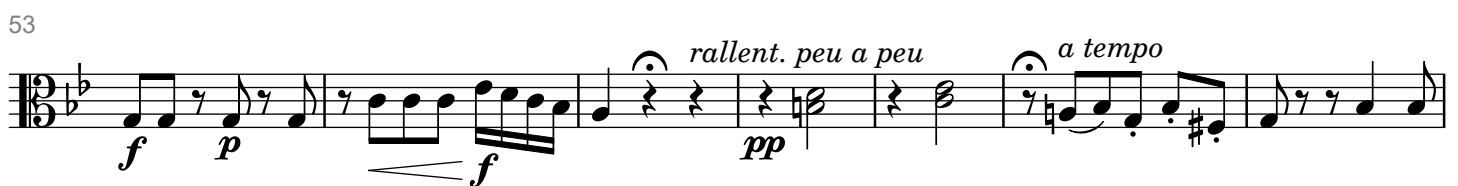
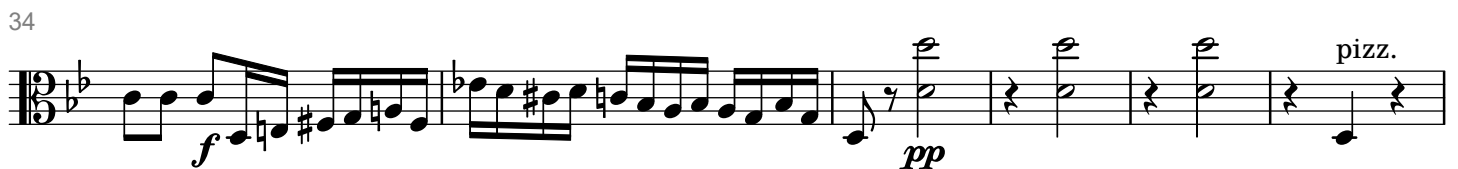
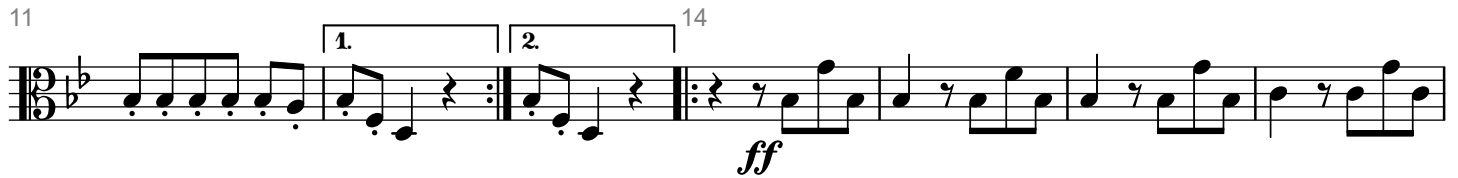

Majeur

67

75

79

83

87

91

94

101

105

Scherzo D. C.

IV
FINALE

[4:2-2]

Allegro assai ($\text{♩} = 160$)

(plus vite encore)

77

83

89

95

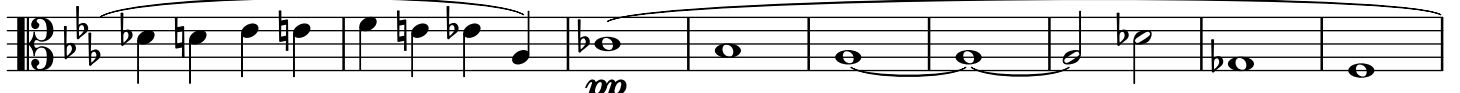

104

112

118

123

130

137

143

151

157

163

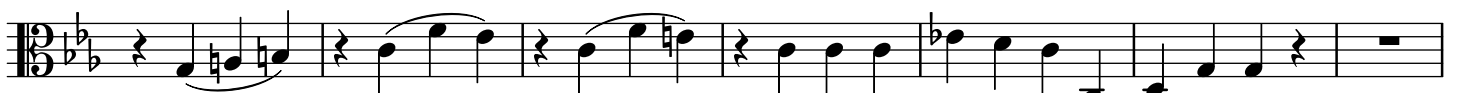

14
170

176

182

188

194

203

209

215

221

227

233

239

245

251

257

263

269

275

285

292

298

304

309

314

322

329

335

341

347

Streichquartett No. 2 in C-Dur

(ILC 46 : 1829; Erstveröffentlichung vor 1836)

Viola
I

Luigi Cherubini (1760 - 1842)

[5 : 2 - 1 - 2]

Lento (♩ = 50)

Allegro (♩ = 80)

2
65

65 *ff* *ff* *p*

70 *4* *p*

80 *p* *tr*

86 *tr* *tr*

93 *staccato*

99 *tr* *tr* *stacc.*

105 *rfz*

110 *f* *p*

116 *f* *p*

122 *f*

128

134 *p* *f* *p*

141

146

151

156

162

169

175

180

184

188

192

199

4
208

arco *p* *tr* *p* *tr*

214

p

219

p *p*

225

f toujours

231

f *f*

237

f *f*

243

ff toujours

248

ff

253

ff

257

ff *ff* *ff*

261

p *p* 4

271

p *tr*

277

tr *tr*

284

284

staccato

291

staccato

298

303

f *p*

309

f *p*

315

f

321

327

ff

331

335

f *f* **Presto**

341

ff *tr* *très marqué*

347

353

24.11.2020 10:00:37 by Reinhard Greeven; source = 'Leipzig: Kister, Plate 1102'; tools = Lilypond, Frescobaldi, Denemo

[3:1-1-1]

Lento (♩ = 96)

1
2
3
4
5
6

7
8
9
10
11
12
13
14

15
16
17
18
19
20

21
22
23
24
25

26
27
28

Majeur

29
30

31
32

33
34

35
36
37

38
39
40
41

44

50

54

59

65

69

73

77

79

81

Tempo I

pp

90 *pp*

95 *ppp* *f* *ppp*

99 102 *pp* *pp* *pp* **Majeur**

104 *pp* *pp*

110 *p* *pp* *ppp*

116 117 *f* *ppp* *p* *p* *p* **Mineur**

121 *p* *pp* *ppp*

128 *p* *ppp* **pizz.** **arco**

135 *pppp* *ff* **pizz.** **arco** 141

III
SCHERZO

[2] Allegro assai (♩. = 80)

10
64

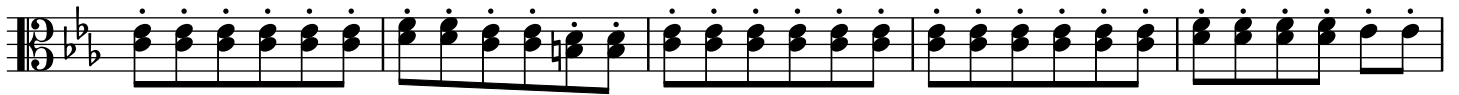

69

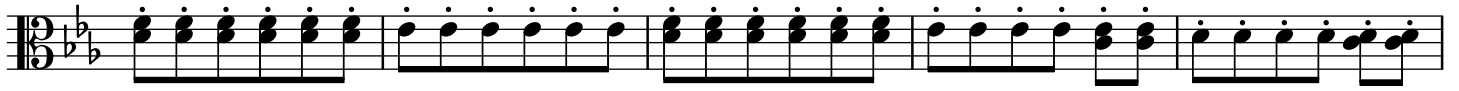

74

75

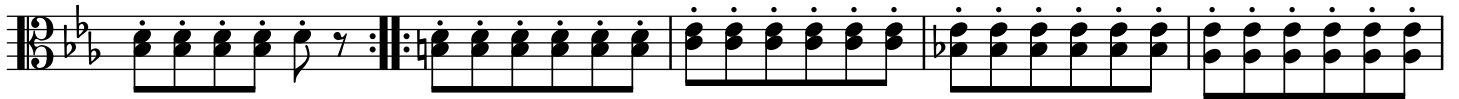

79

84

89

94

99

104

109

pppp

Scherzo D. C.

IV
FINALE

[3:1-2]

Allegro vivace (♩ = 120)

5

pp *f*

12

f *pp*

20

f toujours

27

34

ff *ff*

40

ff

46

pp *dolce assai* *p* *pp* *staccato*

54

pp *staccato* *staccato*

61

pp *staccato*

68

p *f* *ff* *p*

ff toujours

ff

ff

ff

ff

ff

p

pp toujours sans aucune nuance

ff

167

173

p *dolce assai* *p* *pp* *staccato*

181

ppp *staccato*

188

pp *staccato*

195

f *ff*

203

f *pizz.* *(Rallent. graduellement en suivant la Basse)*

Tempo I
2 *arco* *pp*

p *pp*

221

rinf. *f*

228

ff *toujours*

235

plus vite

242

248

254

259

Streichquartett No. 3 in D-Moll

(ILC 47 : 1834; Erstveröffentlichung 1836?)

Viola
I

Luigi Cherubini (1760 - 1842)

[3:2-1]

Allegro comodo (♩ = 120)

v1 *rall.* **Tempo I**

7 *pp* *ritard.* **Tempo I** *p* *p* *p*

13 *p* *f* *pp*

19 *pizz.* *arco* *f*

24

31 *p₃* *ff* *p₃* *ff*

37 *pp*

42 *pizz.* *sfz* *p* *sfz* *p* *sfz* *p* *sfz* *p*

46 *sfz* *sfz* *sfz* *sfz* *sfz* *p* *sfz* *sfz* *sfz* *sfz*

50 *sfz* *sfz* *sfz* *sfz* *tr* *sfz* *sfz* *sfz* *sfz* *p* *sfz* *sfz*

54 *sfz* *sfz* *sfz* *sfz* *f^p* *f^p* *f^p* *f^p*

f

2
59

pp

64

1.
sfz p p p p p

72

2. 77
p p

79

3
p f

85

ff pp

91

pizz. arco
ff

97

p

102

ff

107

sfz sfz sfz p

113

3
p p p p

119

p p f pp

124

pizz. arco
sfz sfz p p

130

sfz sfz sfz sfz sfz sfz
p p p p p p

134

138

142

147

151

157

163

168

175

181

188

[2]

Larghetto sostenuto (♩ = 76)

9

17

22

29

33

41

49

55

61

Tempo I

70

78

84

90

94

103

112

116

123

129

138

- 38 -
Viola
III
SCHERZO

(L. Cherubini, Streichquartett No. 3 in d, ILC 47)

[4:2-2]

Allegro (♩ = 69)

Violoncello

11

20

29

38

46 48

55

61

67

78

84

p

pp

sfz

p

ff

pp

f

p

pp

91 *f* *toujours*

96 *ff* *pizz.* *Moderato sans lenteur*

103

111 *p*

119 *arco* *f* *p* *p* *f* *pizz.* *arco* *p* *sfz*

125 *p* *sfz* *p* *3* *p*

131 *p* *p*

137 *fp* *fp*

142 *fp* *fp* *pp*

147 *Violine 1* *pizz.* *p*

156

163

8
171

179

184

193

202

211

218

227

233

239

251

257

264

Moderato

Violine I

Tempo I

269

276

Moderato

283

291

Tempo I

298

306

316

IV
FINALE

[3:2-1]

Allegro risoluto (♩ = 88)

Violine 1

9

17

21

26

32

37

44

49

55

59

66

73

81

86

91

95

100

105

112

119

126

130

12

135

141

146

153

159

164

168

175

183

191

196

201

Streichquartett No. 4 in E-Dur

(ILC 48 : 1834/35; Erstveröffentlichung <= 1889)

Viola
I

Luigi Cherubini (1760 - 1842)

[4 : 2 - 2]

Allegro maestoso (♩ = 108)

2
39

43

48

52

56

60

63

67

72

78

83

86

89

89 *fz > p* *p* *fz > p* *pp*

95

95 *fz* *p* *p*

100

100 **E** *mf*

106

106 *ff*

111

114

114 *dim.* *p* *fz > p*

118

118 **F** *f* *p*

122

122 *p* *p* *p*

127

127 *f* *p*

131

131 *p* *fz > p*

136

136 **G** *fz > p* *sf p* *sf p* *sf p* *f*

140

140 *p*

4
144

148

152

157

161

165

169

174

178

182

187

190

[3]
Larghetto (♩ = 58)

Section markers: (A) at measure 18, (B) at measure 34.

6
43

più cresc.

(C)

sfz
ff *p* *f* *sfz* *ff* *p*

p *p* *p*

p *f > p*

(D)

f > p *f* *f* *p*

sfz *p* *p* *pp*

p *pp*

(E)

dolce espress. *fz* *pp* *f > p*

sfz *sfz*
f > p *p* *p* *p*

87

F

f

89

91

93

ff sfz p f sfz ff p

G

96

pp

101

pp

106

110

dim.

H

114

accélérez par degrés le mouvement

pp

118

Tempo I

f p

123

poco rit.

pp

pizz.

poco sfz

129

III SCHERZO

[4:2-2]

(♩ = 120)

Andantino con moto

77

84

92

99

106

112

117

122

127

131

135

10
144

15ma-----, senza sordino

Viol 1 *p*

147

ff

150

153

156

(H)

159

162

165

168

(I) *f* *con sordino* *p*

176

p *p*

183

(K) *p*

190

p

195

200

207

213

221

226

231

236

240

246

250

255

IV
FINALE

[5:1-2-2]

Allegro assai ($\text{♩} = 88$)

7

13

18

23

27

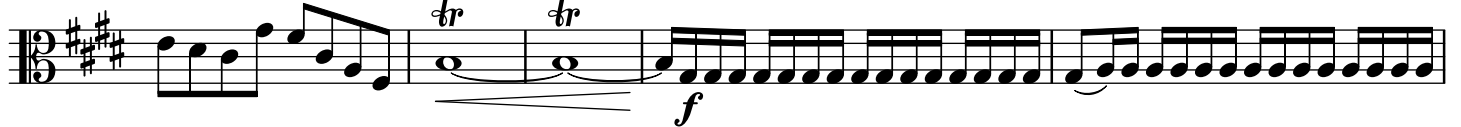

32

37

41

45

50

58

63

68

73

79

84

89

94

99

104

14
109

114

119

124

128

133

138

143

148

153

158

163

168

173

181

187

193

199

205

210

215

220

16
225

231

237

242

247

251

257

263

269

Streichquartett No. 5 in F-Dur

(ILC 49 : 1825; Erstveröffentlichung <= 1889)

Viola
I

Luigi Cherubini (1760 - 1842)

[4:2-2]

Moderato assai

sempre *pp*

10

cresc.

16

f sempre *dim.*

21

Allegro
Viol 1 *rallentando* Viol 1 *p*

27

p

33

p

39

più f *p*

46

A *f*

51

f p f p f p f p

56

B *ff*

2
61

61

65

65

71

71

78

78

85

85

92

92

99

99

104

104

110

110

116

116

121

121

127

127

132

139

146

155

162

168

173

178

183

188

194

4

201

207

214

220

224

230

236

243

249

256

263

268

[2:1-1]

Adagio quasi Andante

11

20

29

35

42

46

52

62

6

67

71

77

86

95

104

110

116

122

129

III
SCHERZO

[2] Allegro non troppo

92 **B**

101 *f* *p* *Fine* **C** 4

111 *pp* *prés du chevalet (= nahe am Steg)* Viol 1

121 1. 2. 128 *pizz.* *p*

131 *pp* *arco* *f* *pp*

141 **D** *pp* *prés du chevalet (= nahe am Steg)*

151

158 **E** *f* *mf*

164 *p*

170 *f* *p*

177 *pizz.* *arco* *pp*

185 197 Viol 2 Vcello *pp* Scherzo D. C.

IV
FINALE

[4:2-2]

Allegro vivace (♩ = 108)

ff

sempre sciolto

8

15

22

30

36

42

48

55

10

64

74

83

89

95

101

(D)

115

124

130

136

142

148

156

164

171

179

188

197

205

12
212

f *pp* **I**

218

f *pp* *f* *pp*

224

f *p*

230

sciolto *rfz* *ff sempre*

237

244

K *ff*

251

ff *ff* *ff* *ff* *ff* *ff* *ff*

258

sff *ff*

264

270

ff

Streichquartett No. 6 in A-Moll

(ILC 50 : 1835-37; Erstveröffentlichung 1889)

Viola
I

Luigi Cherubini (1760 - 1842)

[5 : 2 - 2 - 1]

Allegro moderato

1 *p*

5 *sfz* *p*
f *p*

10 *f* *p*

15 *f*

20 *p* (A)

24 *p*

29 *sfz* *p*

34 *f* *sfz*

38 *p* *sfz* *f* *sfz*

42 (B) *p*

2
46

50

54

58

62

66

71

75

79

83

87

93

98

104

110

115

120

124

129

133

138

143

4

147

151

155

159

163

167

171

175

179

184

188

188 *f*

196 *f*
p *f* *p* *f* *p*

201 *sfz p* *sfz p* *p* **L**

206 *f* *p* *sfz* *sfz* *sfz* *f* *p* *f*

211 *p* *sfz* *sfz* *sfz* *f* *p*

216 *sfz* *sfz* **M**

221 *sfz* *sfz* *f sempre*

225

229 *ff*

233 237

II

[2]

Andantino grazioso

7

14

21

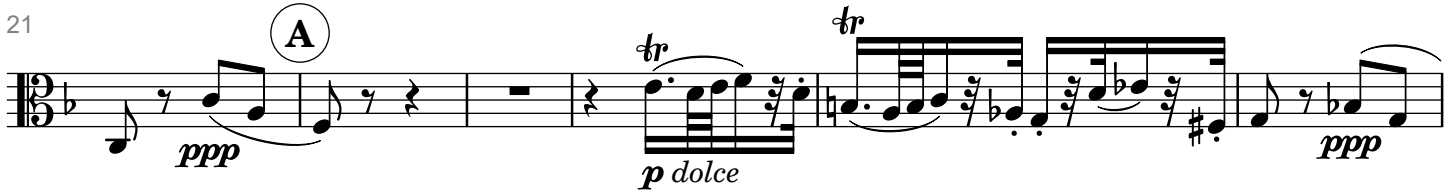

27

33

39

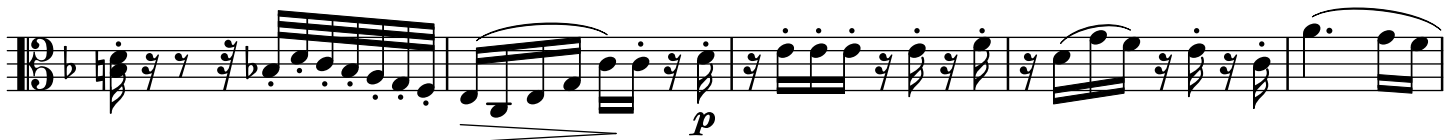

44

51

57

C

63

67

71

75

D

82

87

93

99

105

111

III SCHERZO

[2] Allegro molto

7 *ff*

13 *p*

19

24 1. 2. 26 *f* *p*

30 *ff*

36 *ben marcato*

42 *p*

48

54 *f* *p* *pp*

Fine

A
Un poco più moderato

67 *sempre pp*

67

73

79

85

91

97

103

109

115

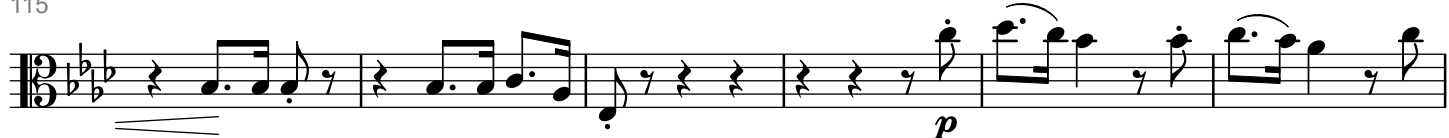

121

127

134

141

148

Viol 1

Scherzo D. C.

IV
FINALE

[4:2-2]

Allegro affettuoso

7

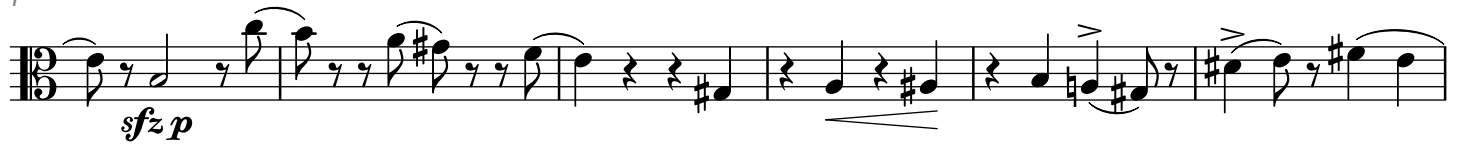

13

20

25

31

37

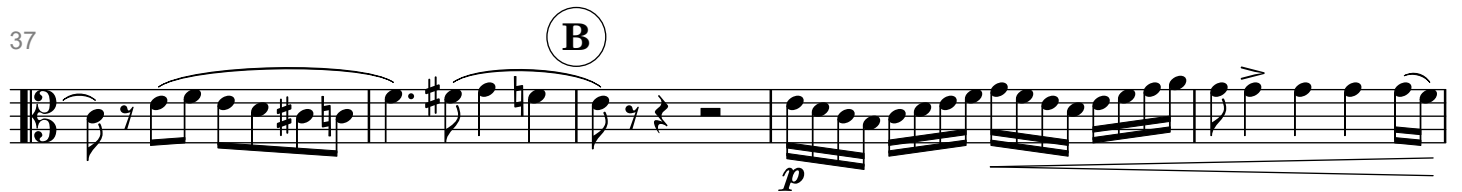

42

47

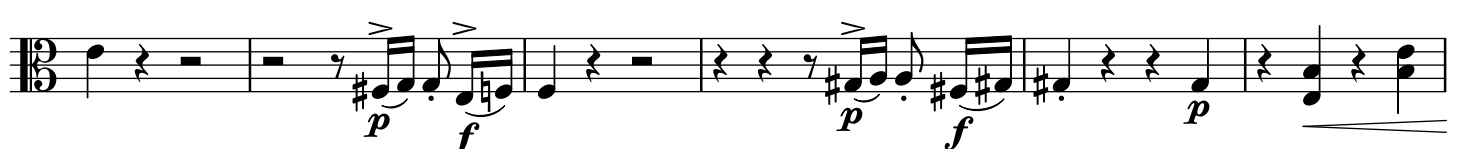

53

60

67

73

78

83

88

94

100

F

107 Allegro molto

114

G

Tempo I

120

126

131

H

137

145

153

arco

mf

159

I

164

K

169

174

179

185

190

195

199

203

207

211

218

225

228

232