AD TE DOMINE CLAMABO

Motteż a 5.

Récit de Taille avec accompagnemt	ad te Domine Clamabo, Deus meus ne sileas a me; ne quando taceas a me, et assimilabor descendentibus in lacum 2
Récit de Dessus et Chœur	Exaudi Domine vocem deprecationis meæ dum oro ad te, dum extollo manus meas ad templum sanctum tuum 7
Duo Dessus et Taille avec deux violons	ne simul trahas me cum peccatoribus et cum operantibus iniquitatem ne perdas me; qui loquuntur pacem cum próximo suo, mala autem in cordibus eorum 19
Récit de Taille avec accompagnemts	Da illis secundum opera eorum, et secundum nequitiam adinventionum ipsorum 27
Chœur	Secundum opera manuum tuarum tribue illis, Redde retributionem eorum ipsis: quoniam non intellexerunt opera Domini, et in opera manuum ejus destrues illos, et non ædificabis eos 28
Récit de Dessus avec un violon	Benedictus Dominus quoniam exaudivit vocem deprecationis meæ: Dominus adjutor meus et protector meus in ipso speravit cor meum, et adjutus sum in ipso. et refloruit caro mea, et ex voluntate mea confitebor li 41
Petit Chœur	Dominus fortitudo plebis suæ, et protector salvationum Christi sui est. 47
Récit de Taille et Chœur	Salvum fac populum tuum Domine, et benedic hæreditati tuæ; et rege eos, et extolle illos usque in æternum 56
	fin

AD TE DOMINE CLAMABO. *Psalm 27.*

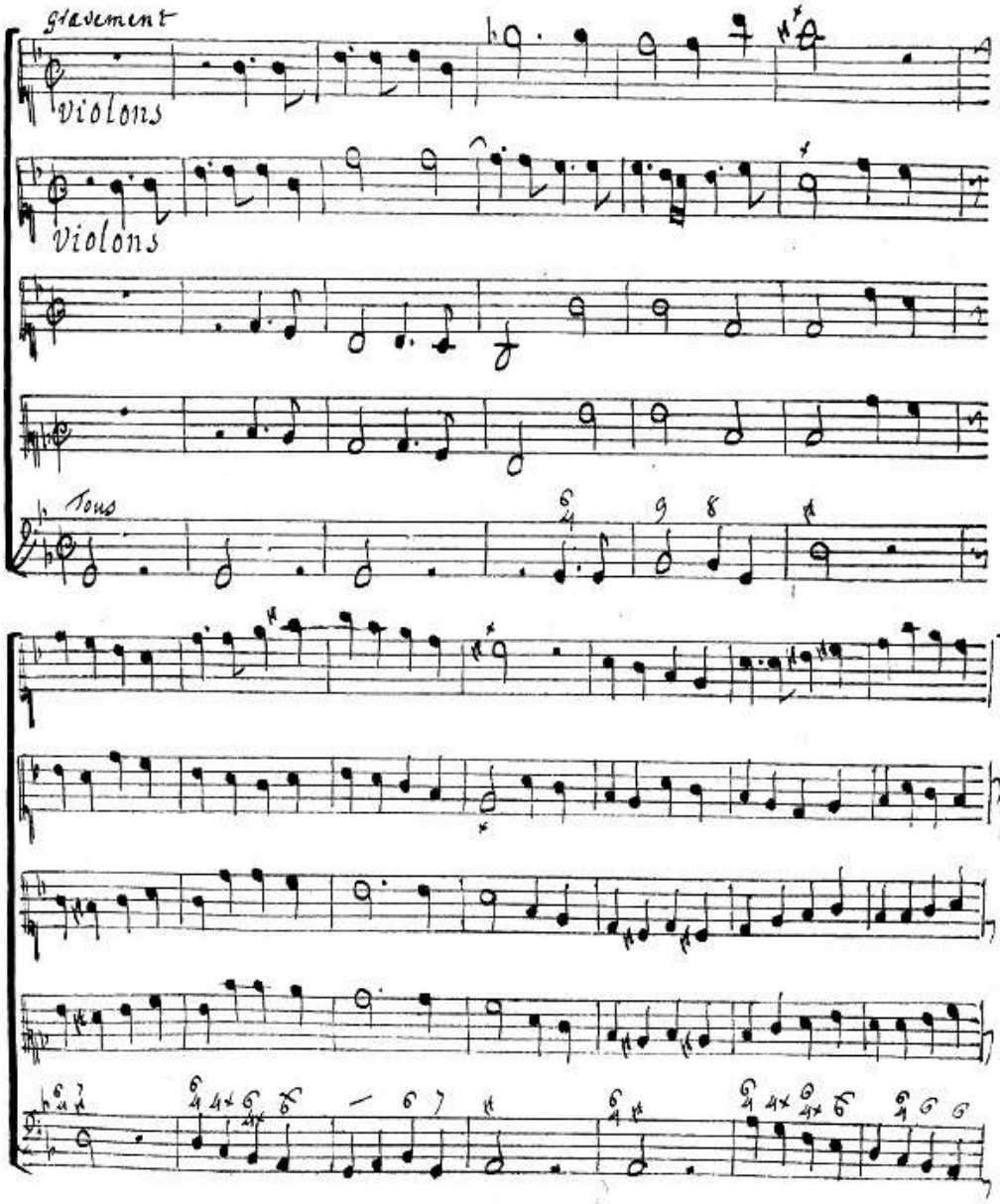

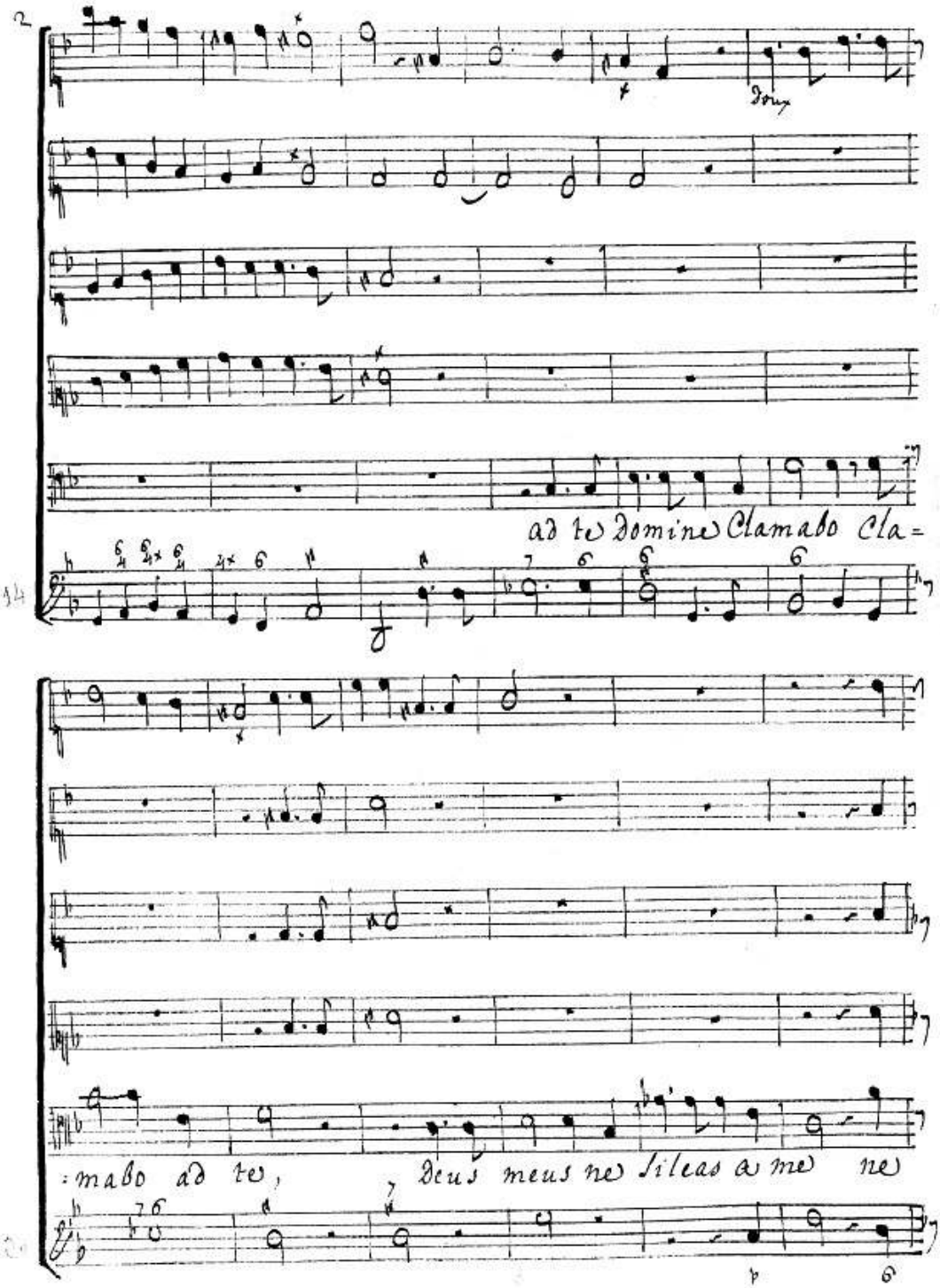
ad te domine Clamabo Cla=
=mabo ad te, deus meus ne sileas a me ne

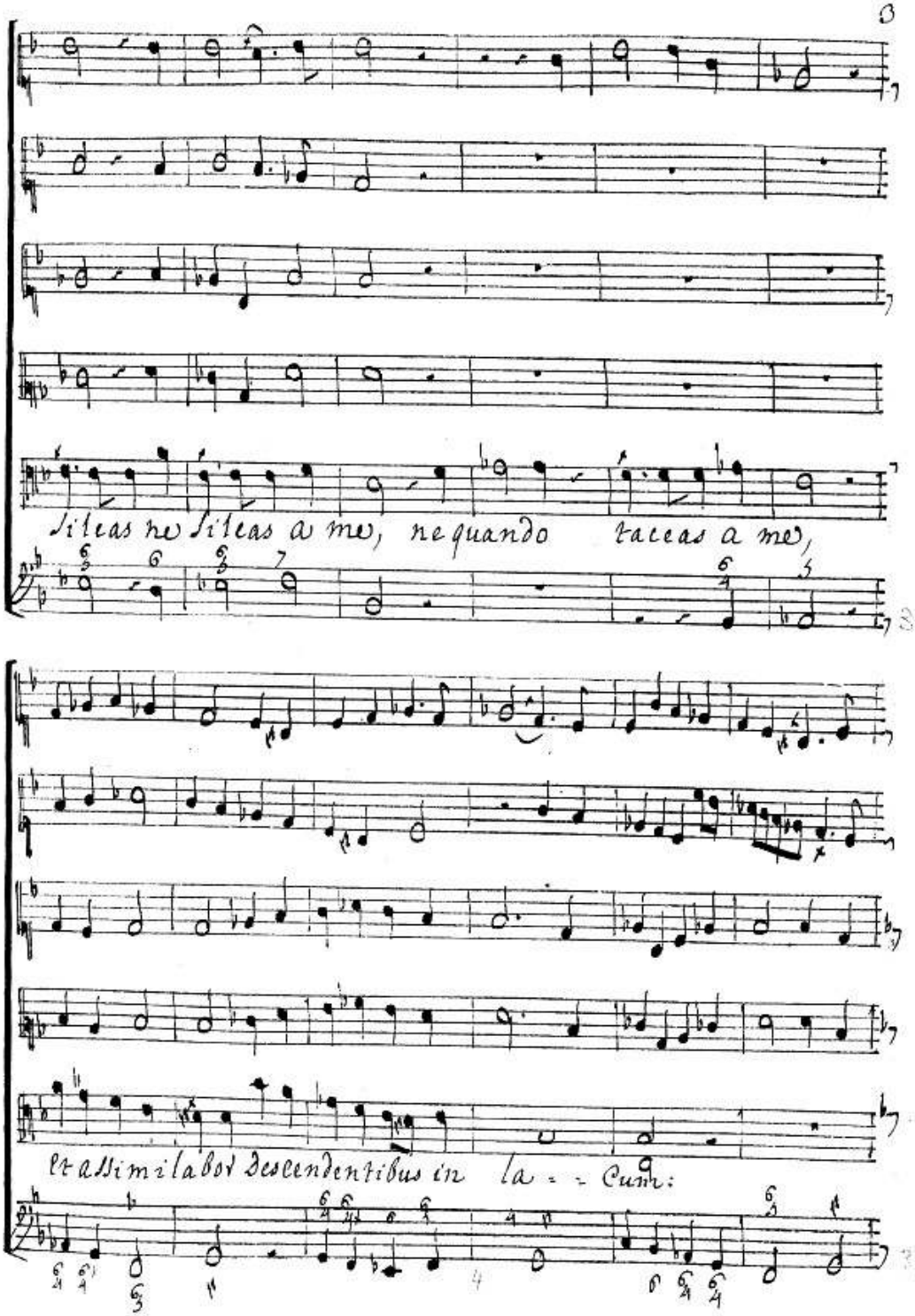
si teas ne si teas a me, ne quando taceas a me,
et assimilabor descendentibus in la - - cum:

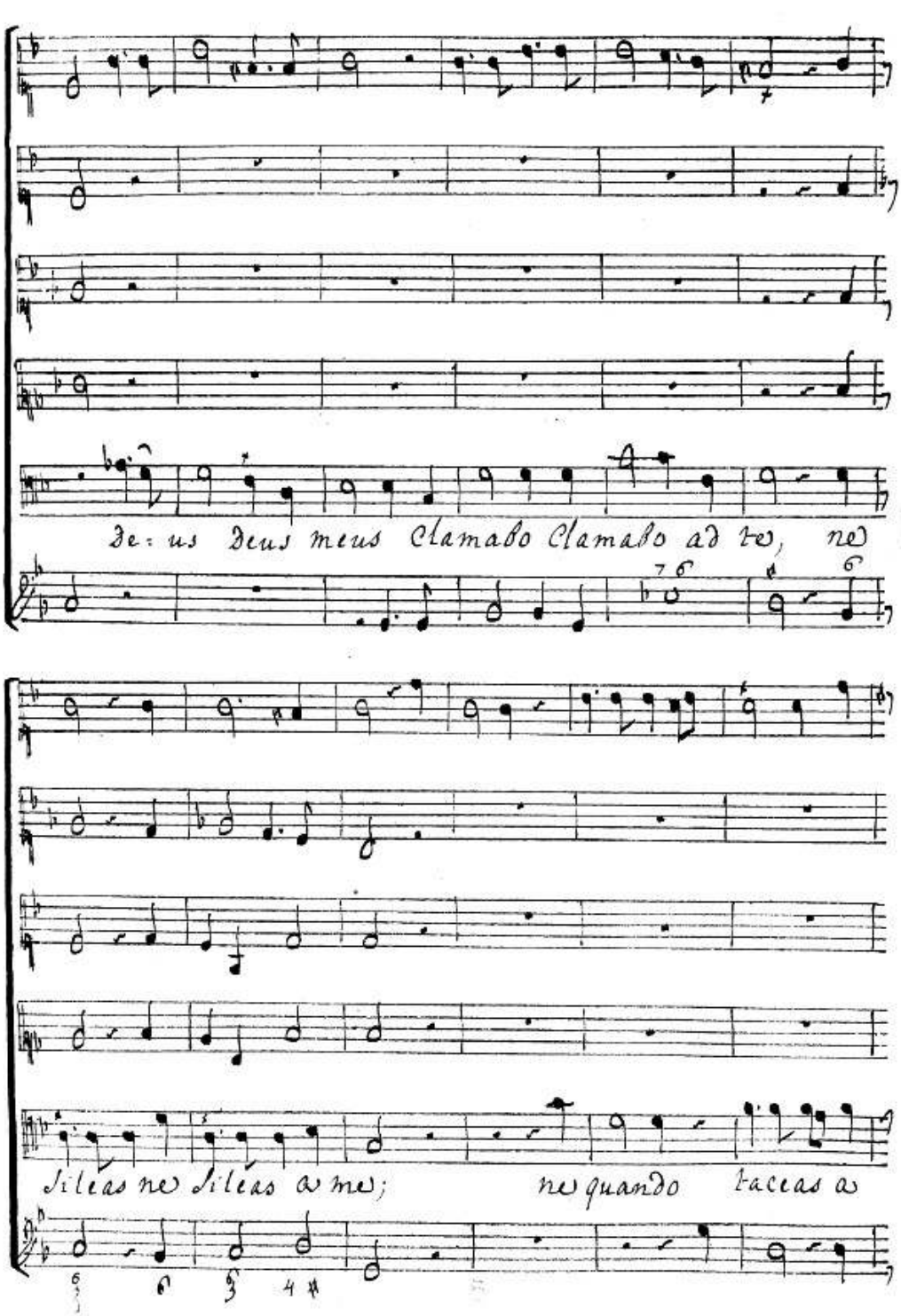
De: us Deus meus clamabo clamabo ad te, ne
Si leas ne si leas a me; ne quando tacias a

me Et assimi: labor Descendentibus in La--Cum;

ne quando taccas a me Et as=

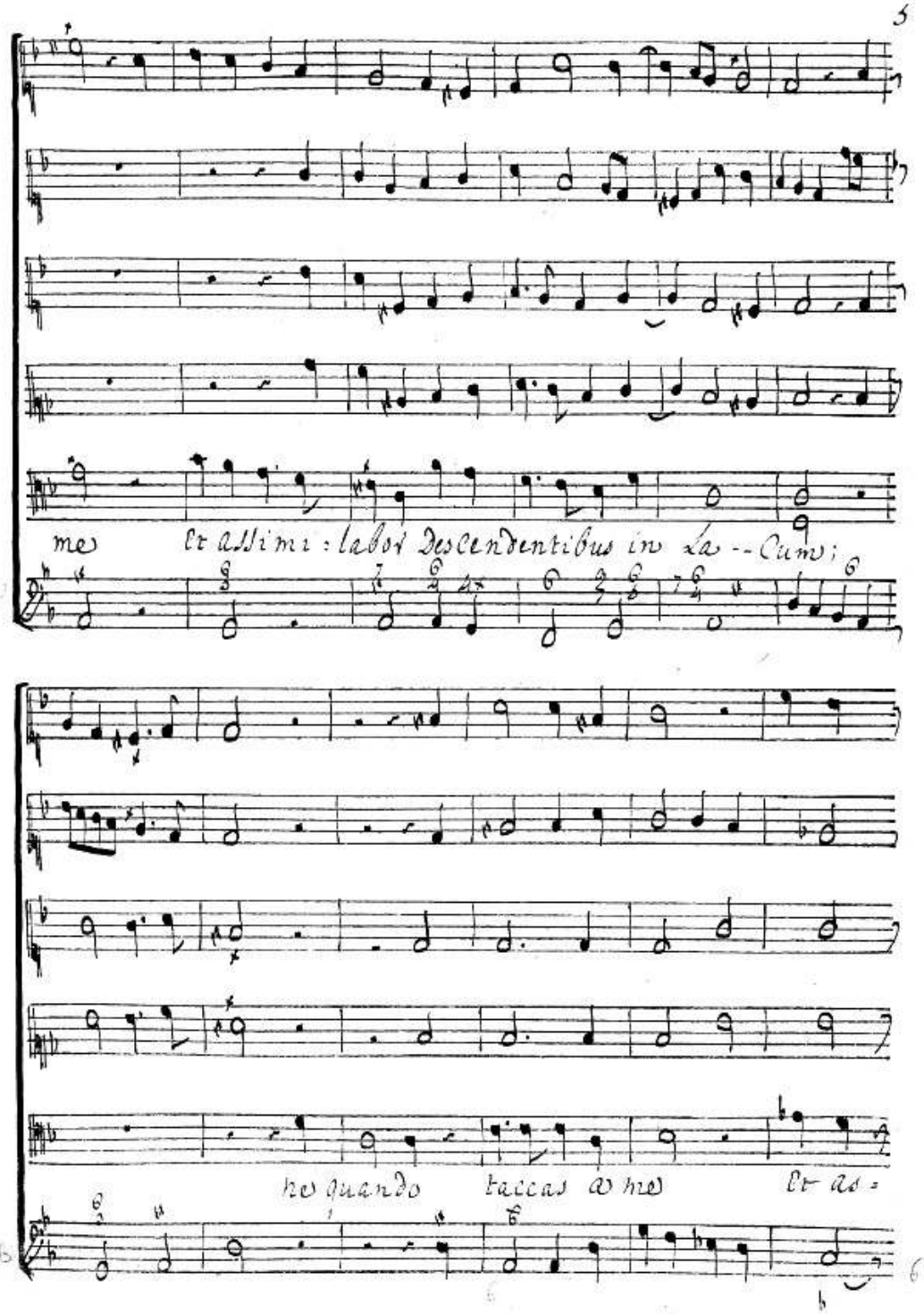

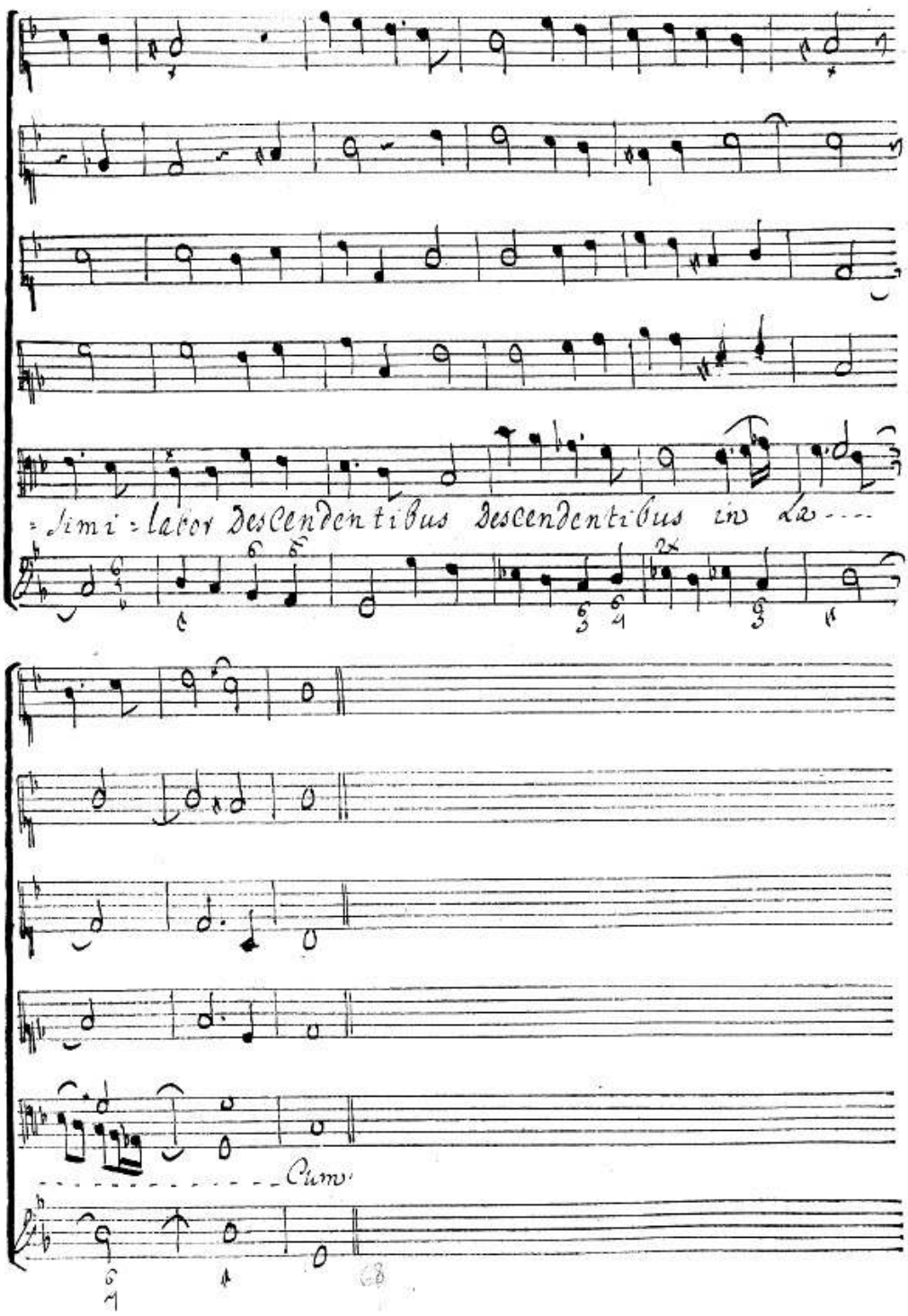
=simi=labor descendentibus descendentibus in La....
Cum

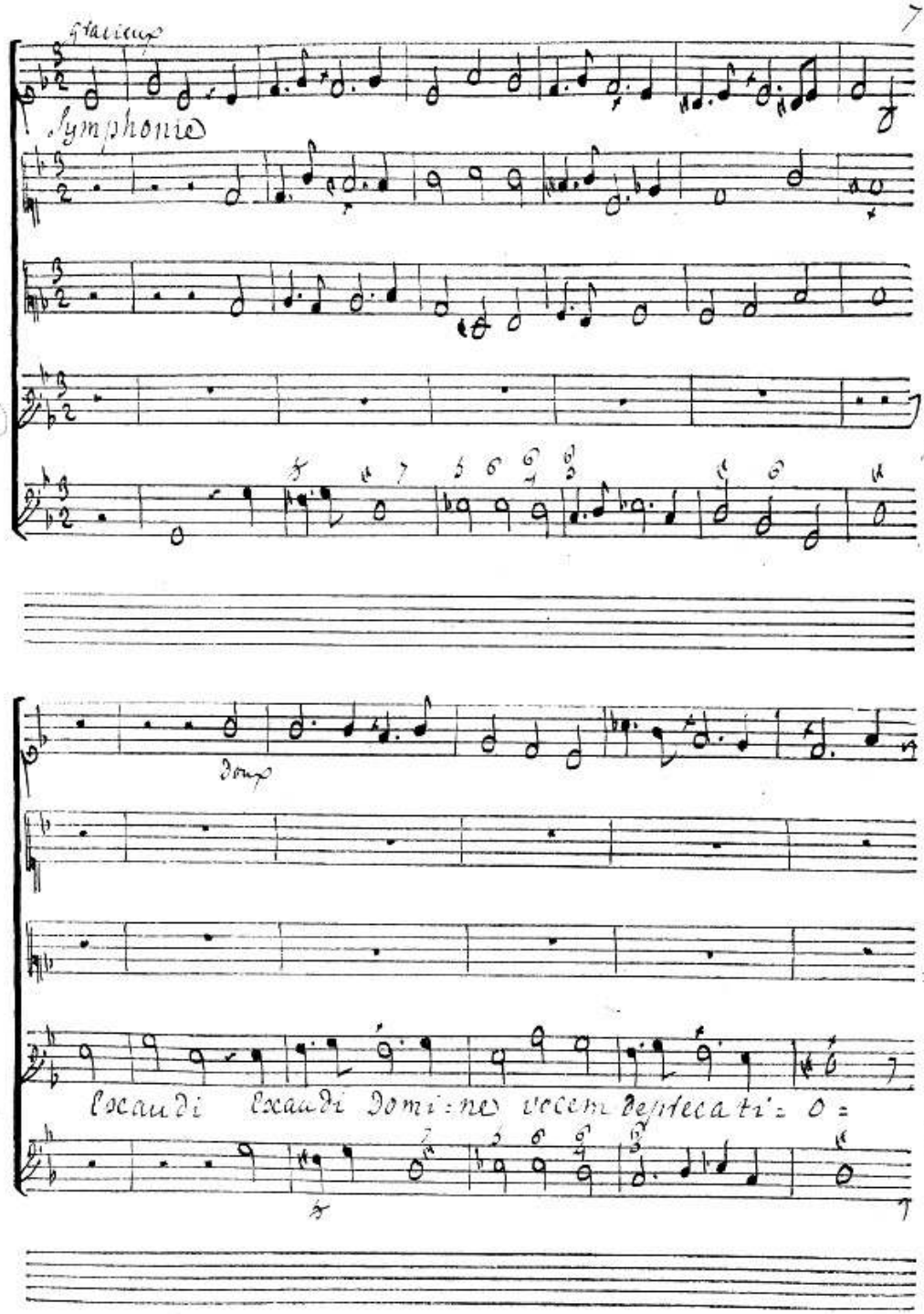
Symphonie
Exaudi Exaudi Domine vocem deprecationis

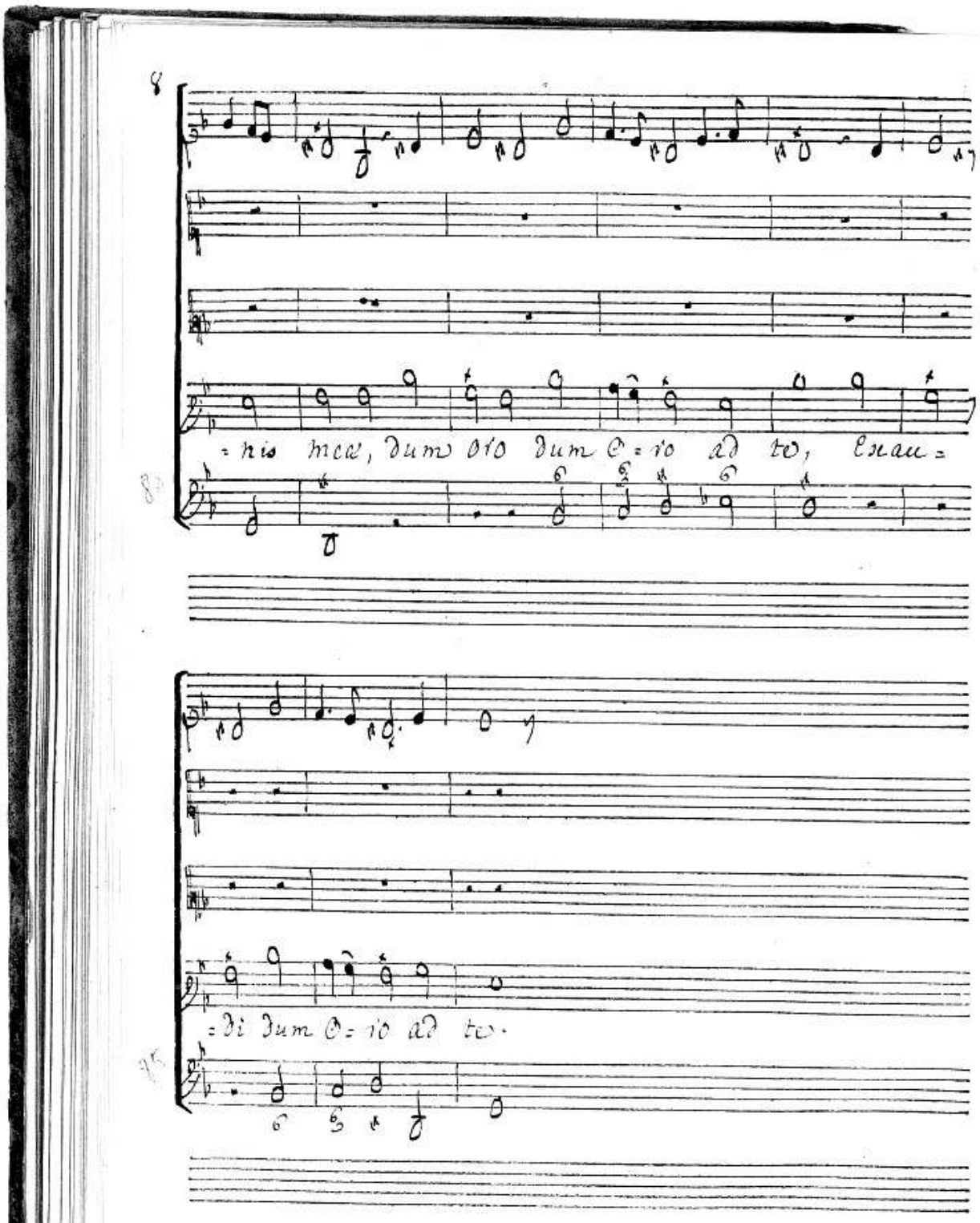

=nis meæ, dum oro dum o=ro ad te, Exau=

=di dum o=ro ad te.

Prouer

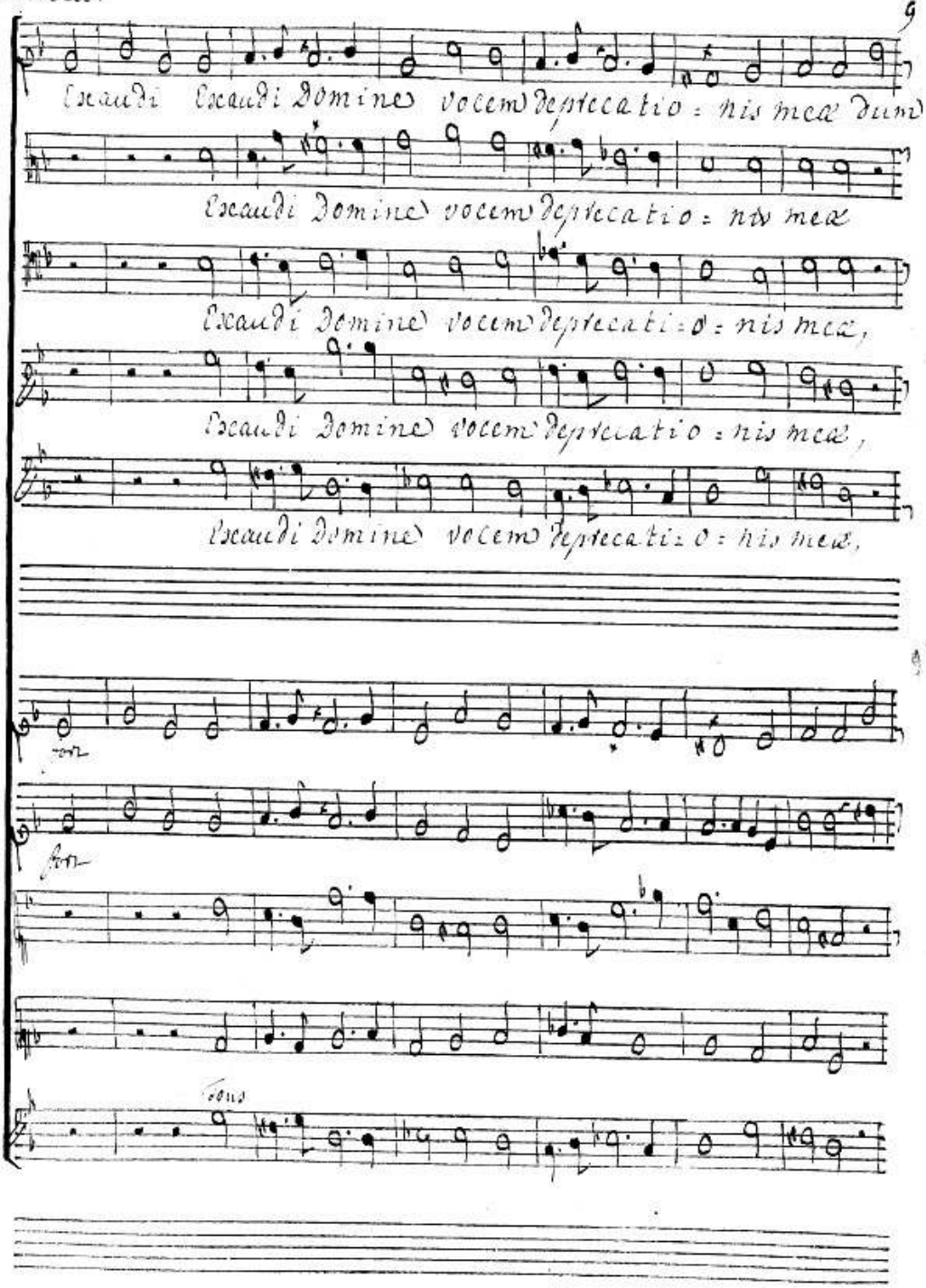
Exaudi Exaudi Domine vocem deprecatio = nis mea dum
Exaudi Domine vocem deprecatio = nis mea
Exaudi Domine vocem deprecati = o = nis mea,
Exaudi Domine vocem deprecatio = nis mea,
Exaudi Domine vocem deprecati = o = nis mea,
Tous

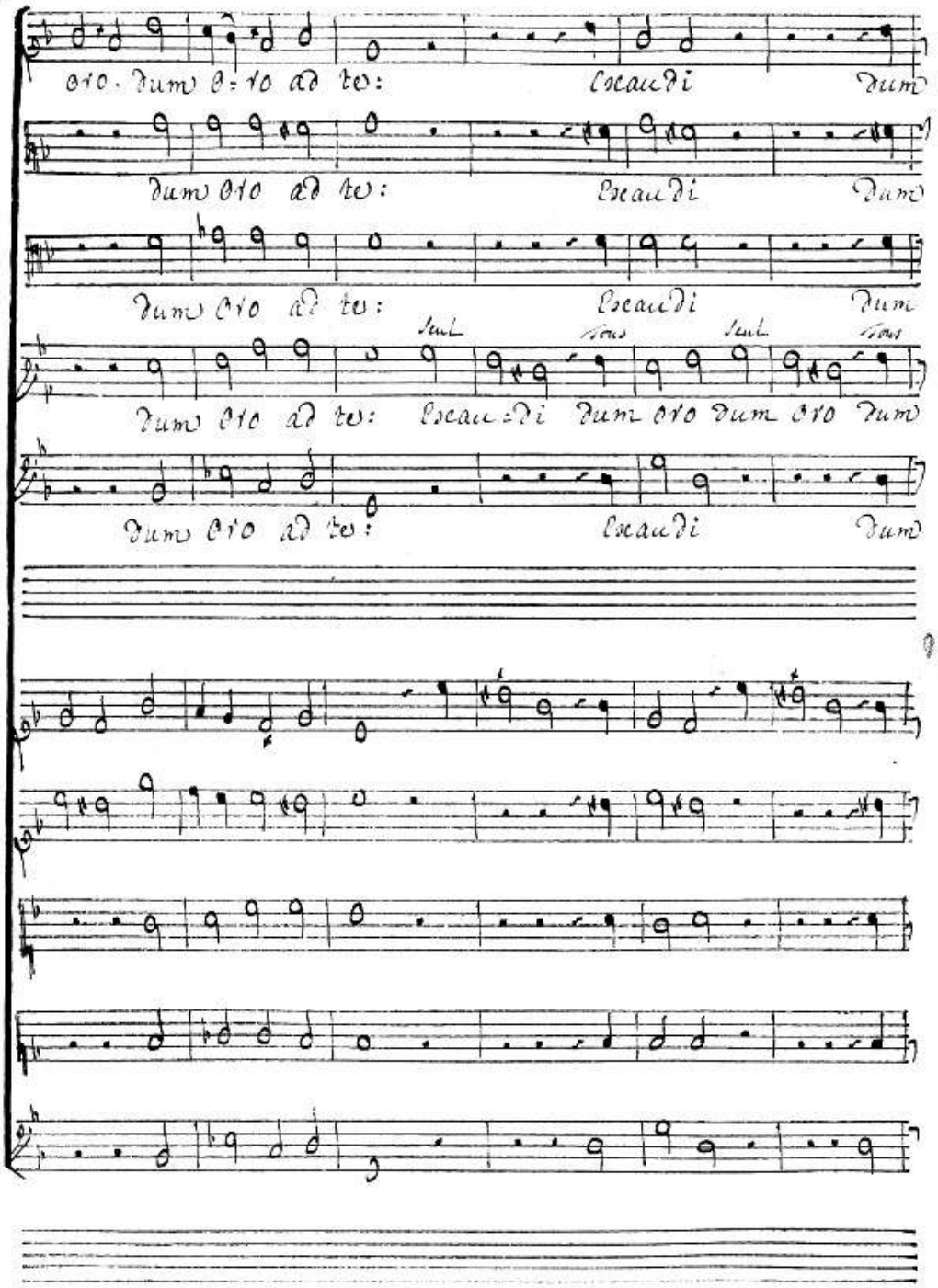
oro. dum e=ro ad te: exaudi dum
dum oro ad te: exaudi dum
dum oro ad te: exaudi dum
dum oro ad te: exaudi dum oro dum oro dum
dum oro ad te: exaudi
seul
tous
seul
tous

o io
o io
o io
Sul
o io, dum Extol - - - - - - - lo manus meas ad templum sanc=
o io,
105
BC

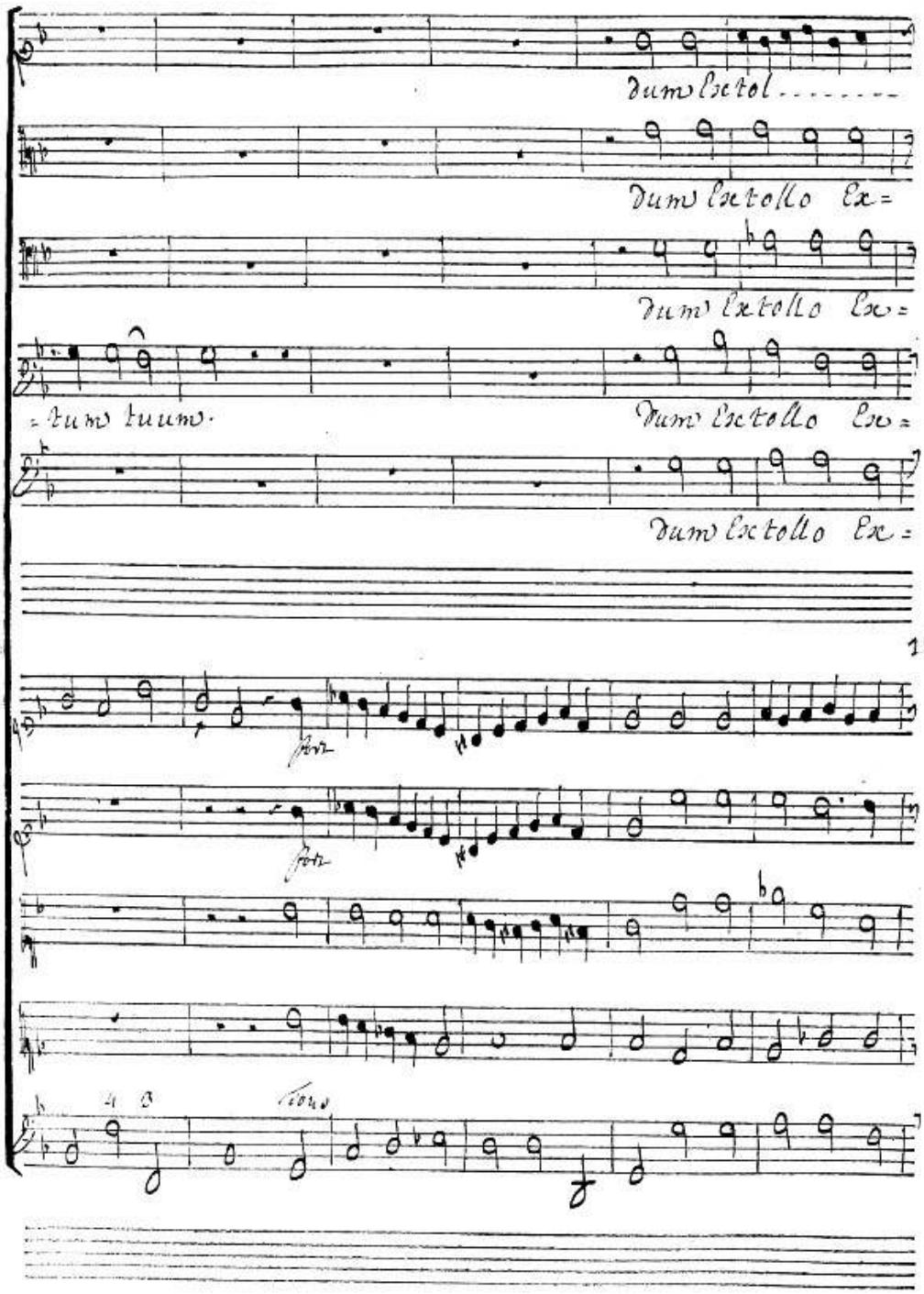
dum Extol.....
dum Extollo Ex=
dum Extollo Ex=
=tum tuum.
dum Extollo Ex=
dum Extollo Ex=
fort
fort
4 3
tous

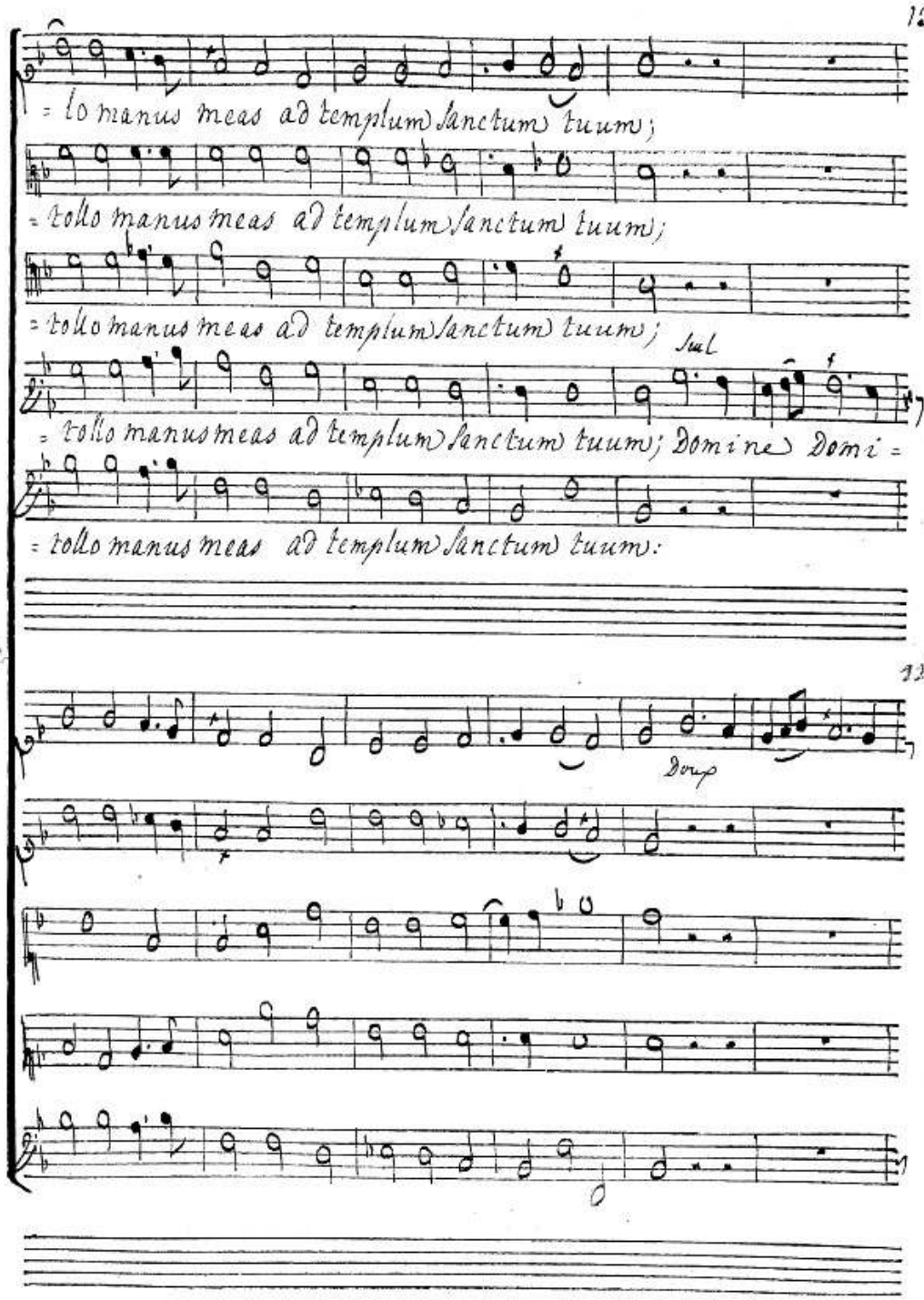
= lo manus meas ad templum sanctum tuum;
= tollo manus meas ad templum sanctum tuum;
= tollo manus meas ad templum sanctum tuum;
sul
= tollo manus meas ad templum sanctum tuum; Domine Domi =
= tollo manus meas ad templum sanctum tuum:
112
117
Dorp

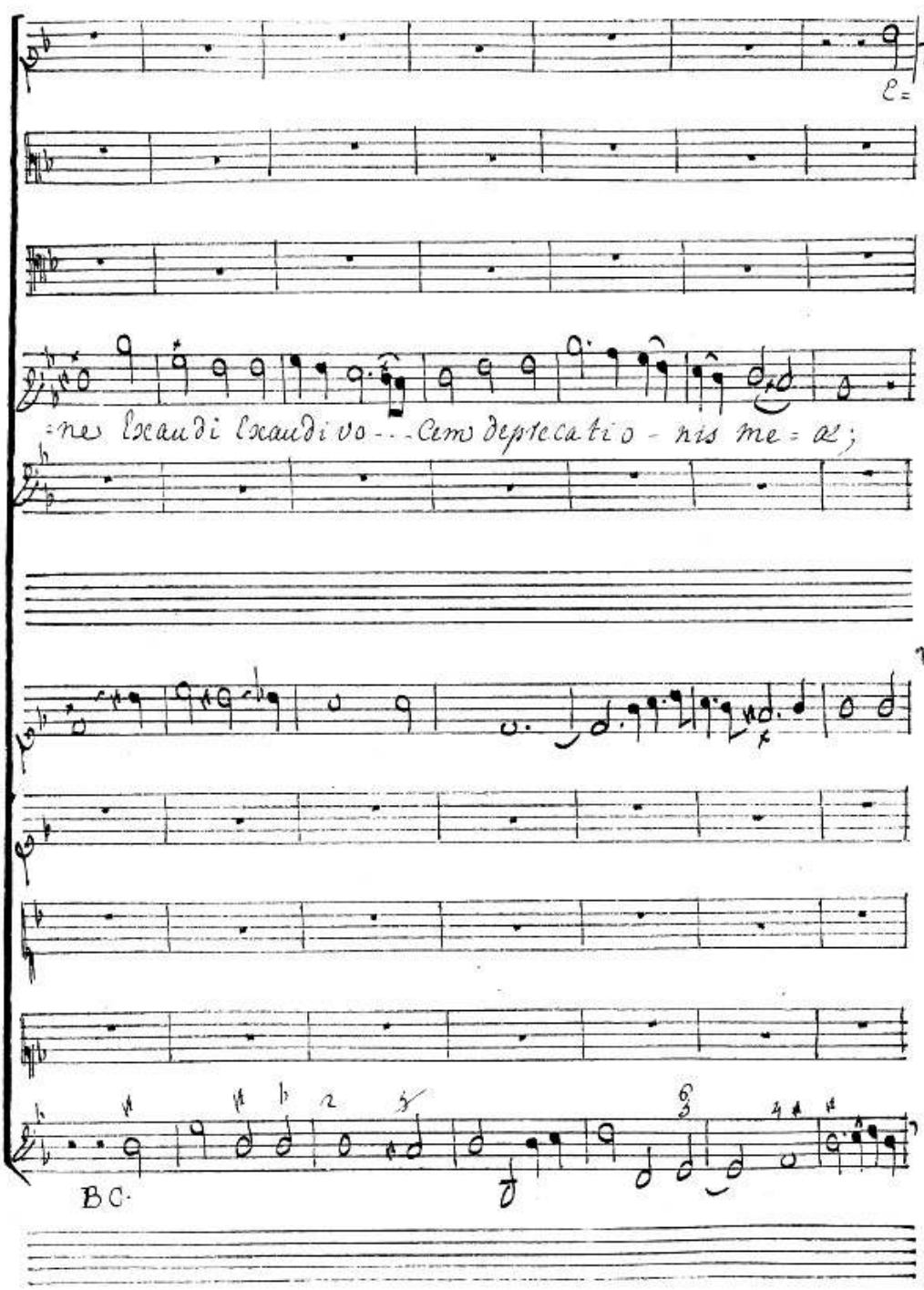
E=
=ne Exaudi Exaudi vo - - - Cem deprecatio - nis me = æ;
BC.

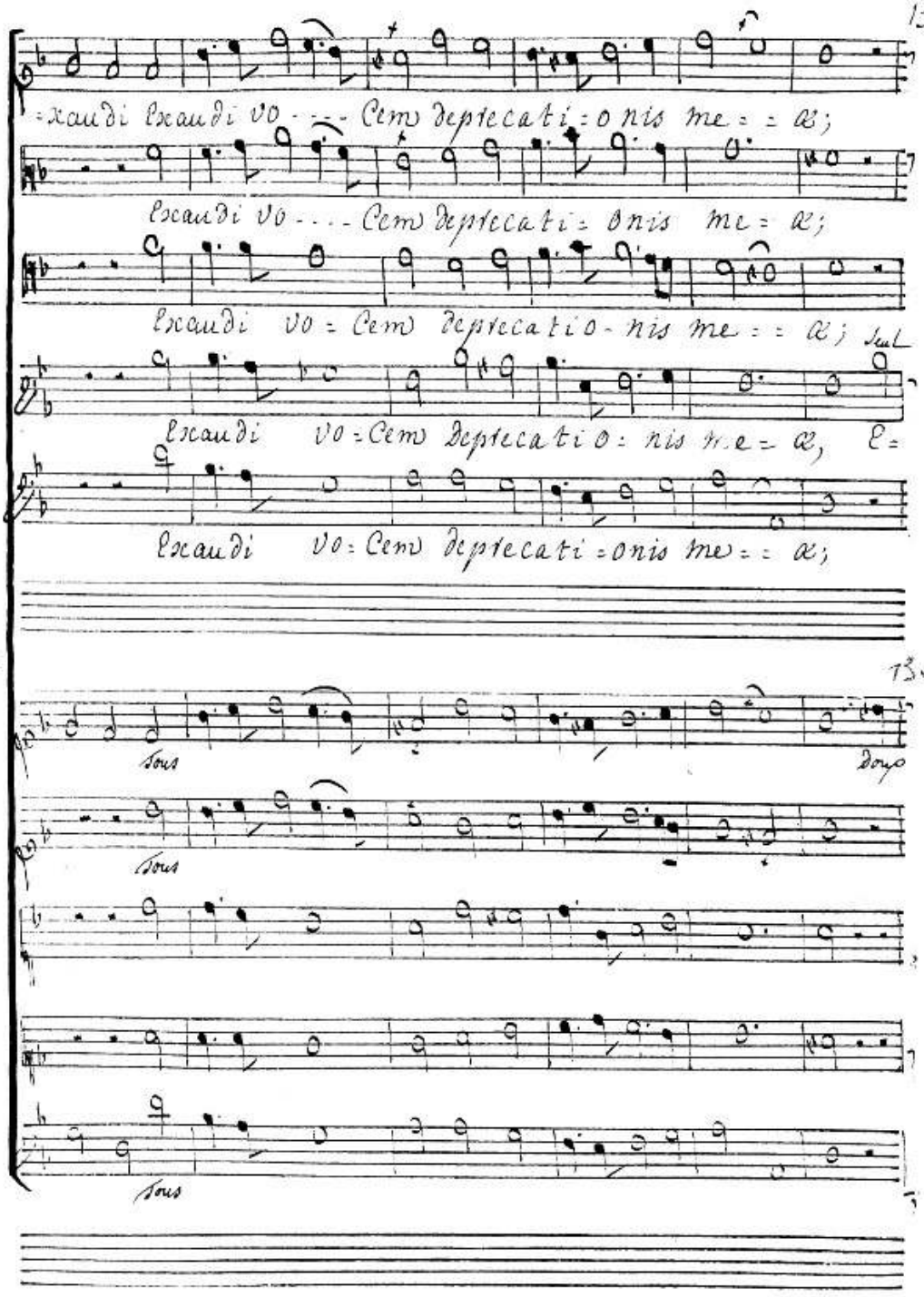
=xaudi Exaudi vo - - - Cem deprecati = o nis me = = a;
Exaudi vo - - - Cem deprecati = o nis me = a;
Exaudi vo = Cem deprecatio - nis me = = a; Jul
Exaudi vo = Cem deprecatio = nis me = a, e =
Exaudi vo = Cem deprecati = onis me = = a;
125
130
Sous
Sous
Sous

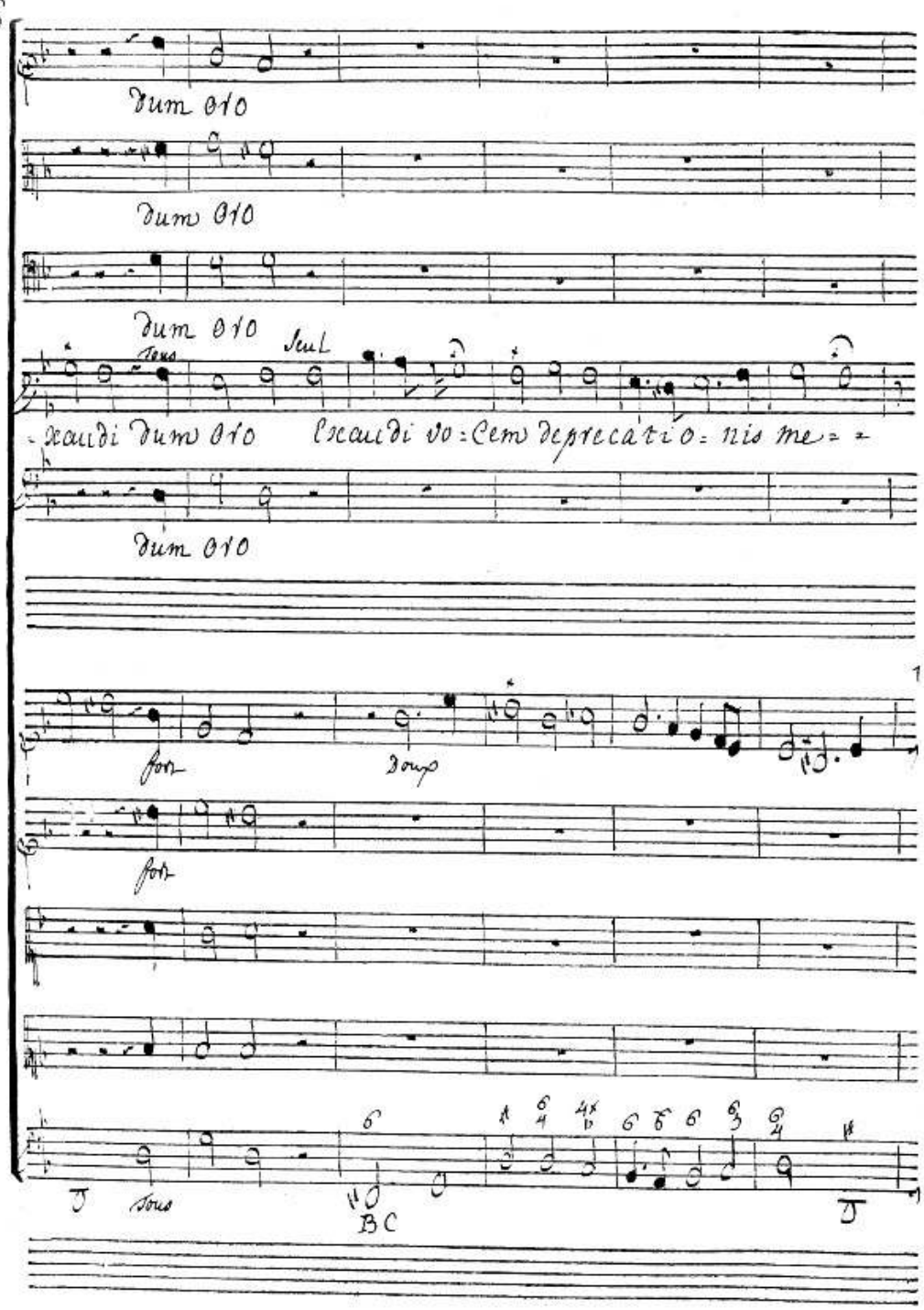
dum oro
dum oro
dum oro
Tous
Seul
-xaudi dum oro
Exaudi vo=cem deprecatio=nis me= =
dum oro
fort
doux
fort
Tous
BC

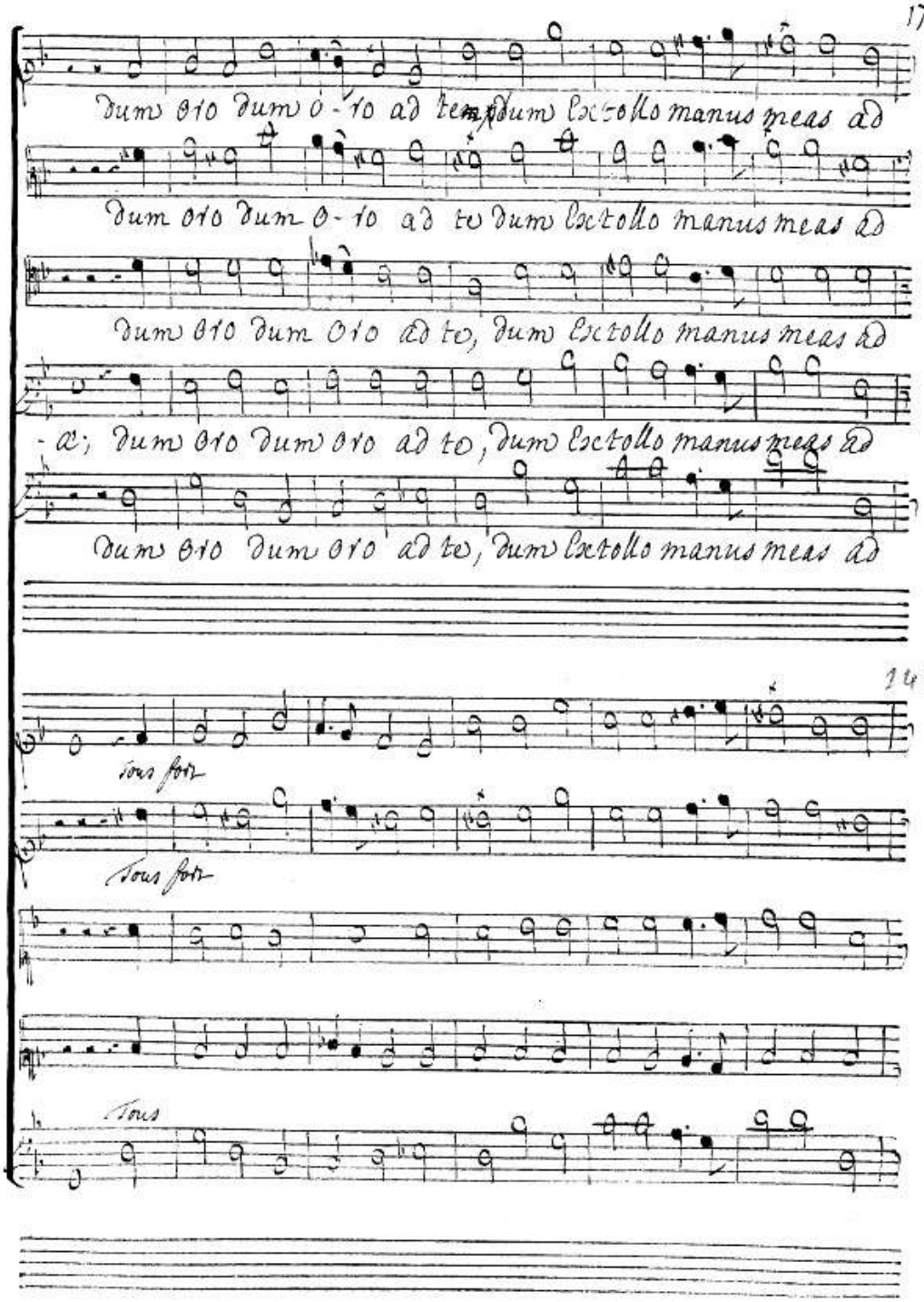
dum oro dum o-ro ad te, dum Extollo manus meas ad
dum oro dum o-ro ad te dum Extollo manus meas ad
dum oro dum oro ad te, dum Extollo manus meas ad
-æ; dum oro dum oro ad te, dum Extollo manus meas ad
dum oro dum oro ad te, dum Extollo manus meas ad

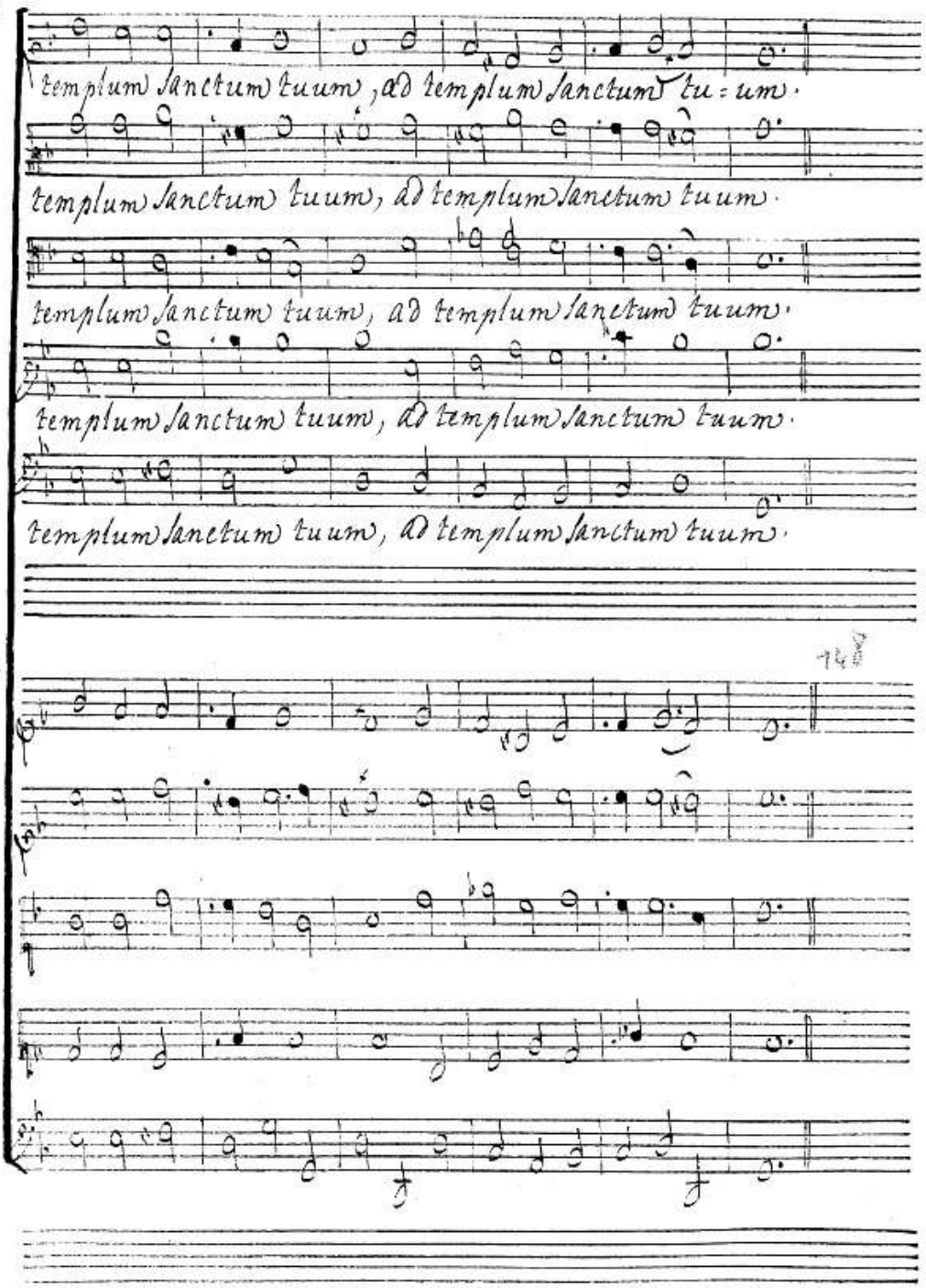
templum sanctum tuum, ad templum sanctum tu = um.
templum sanctum tuum, ad templum sanctum tuum.
templum sanctum tuum, ad templum sanctum tuum.
templum sanctum tuum, ad templum sanctum tuum.

Duo Legerement

violons

violons

ne simul trahas me Cum

ne simul trahas me Cum

peccatoribus,

ne simul trahas me Cum pecca=

peccatoribus,

ne simul trahas me Cum pecca=

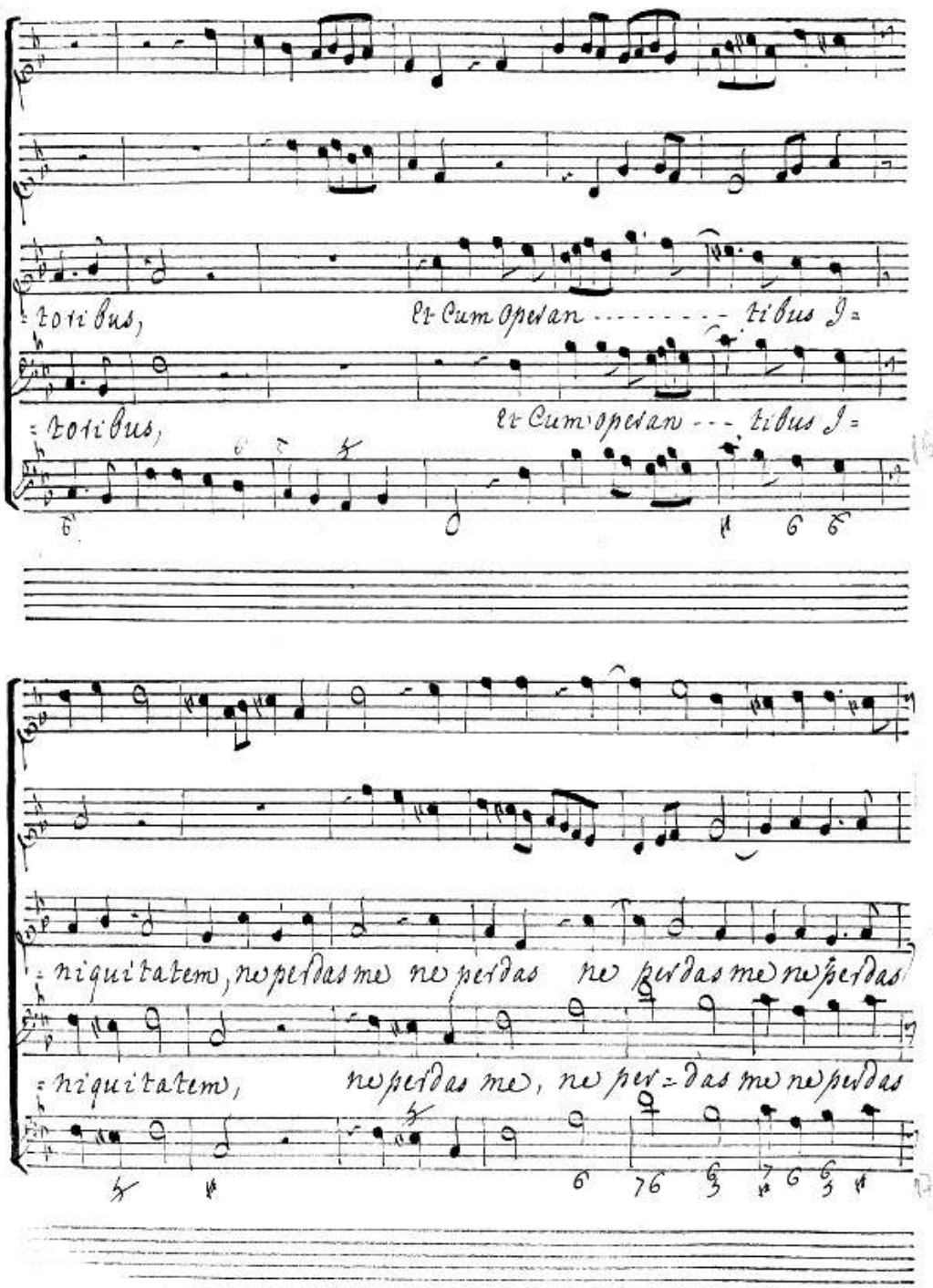
=toribus, Et Cum Operan - - - - - - - - tibus I=
=toribus, Et Cum operan - - - tibus I=
=niquitatem, ne perdas me ne perdas ne perdas me ne perdas
=niquitatem, ne perdas me, ne per=das me ne perdas

Doux

me, Et Cum operan - - - - - - - tibus Iniquita=

me, Et Cum operan - - tibus Iniquita=

Doux

=tem, ne perdas ne perdas me, ne perdas. ne perdas ne perdas

=tem ne perdas ne perdas me, ne perdas me, ne per=das

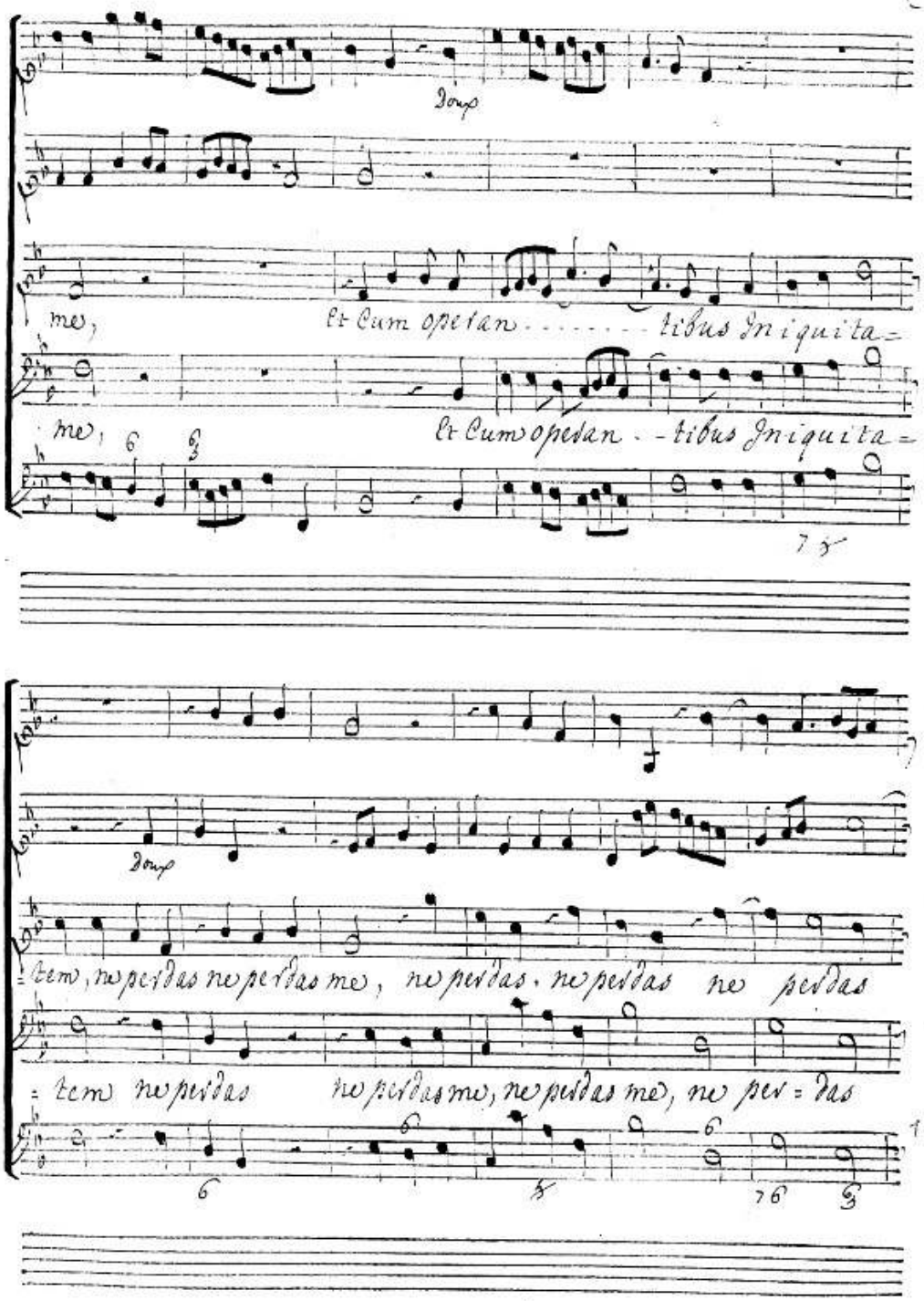

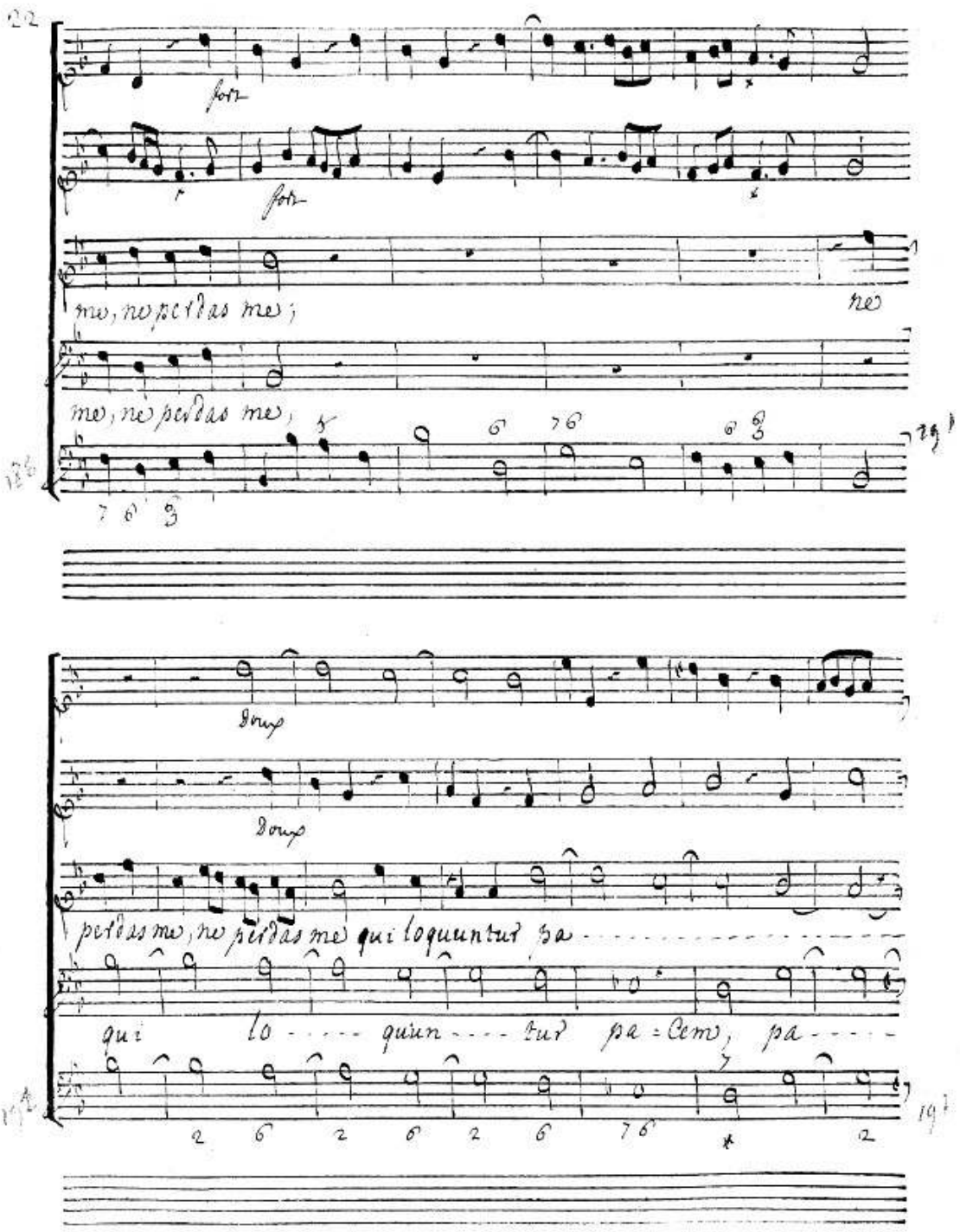

fort

fort

me, ne perdas me; ne

me, ne perdas me,

Doux

Doux

perdas me, ne perdas me qui loquuntur pa - - - - - - - - - - - - - - - - - -

qui lo - - - - quun - - - - tur pa = cem, pa - - - -

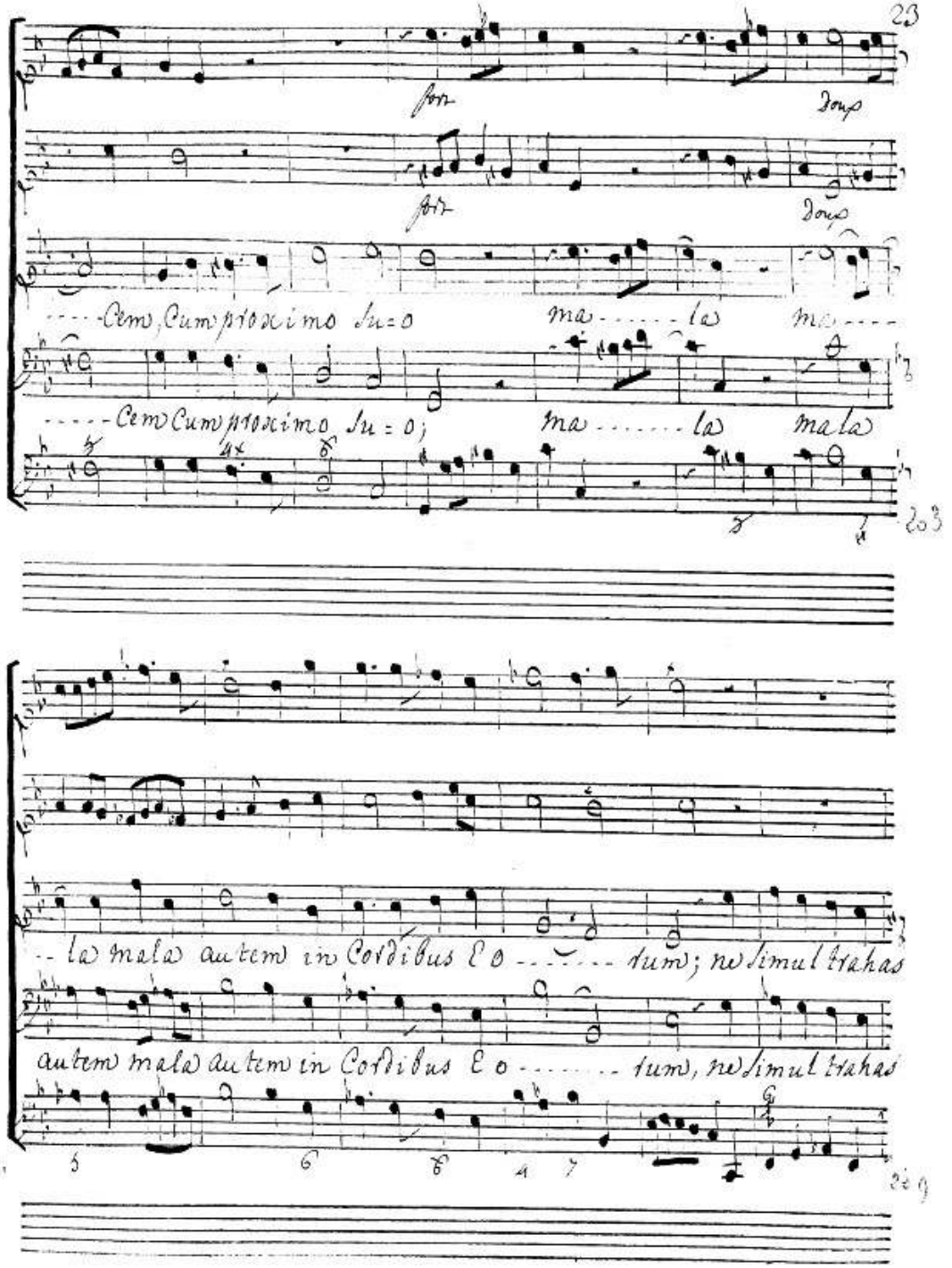
fort
Doux
fort
Doux
----Cem, Cum proximo Su=o ma------la ma----
-----Cem Cum proximo Su=o; ma------la mala
--la mala autem in Cordibus Eo------rum; ne simul trahas
autem mala autem in Cordibus Eo------rum, ne simul trahas

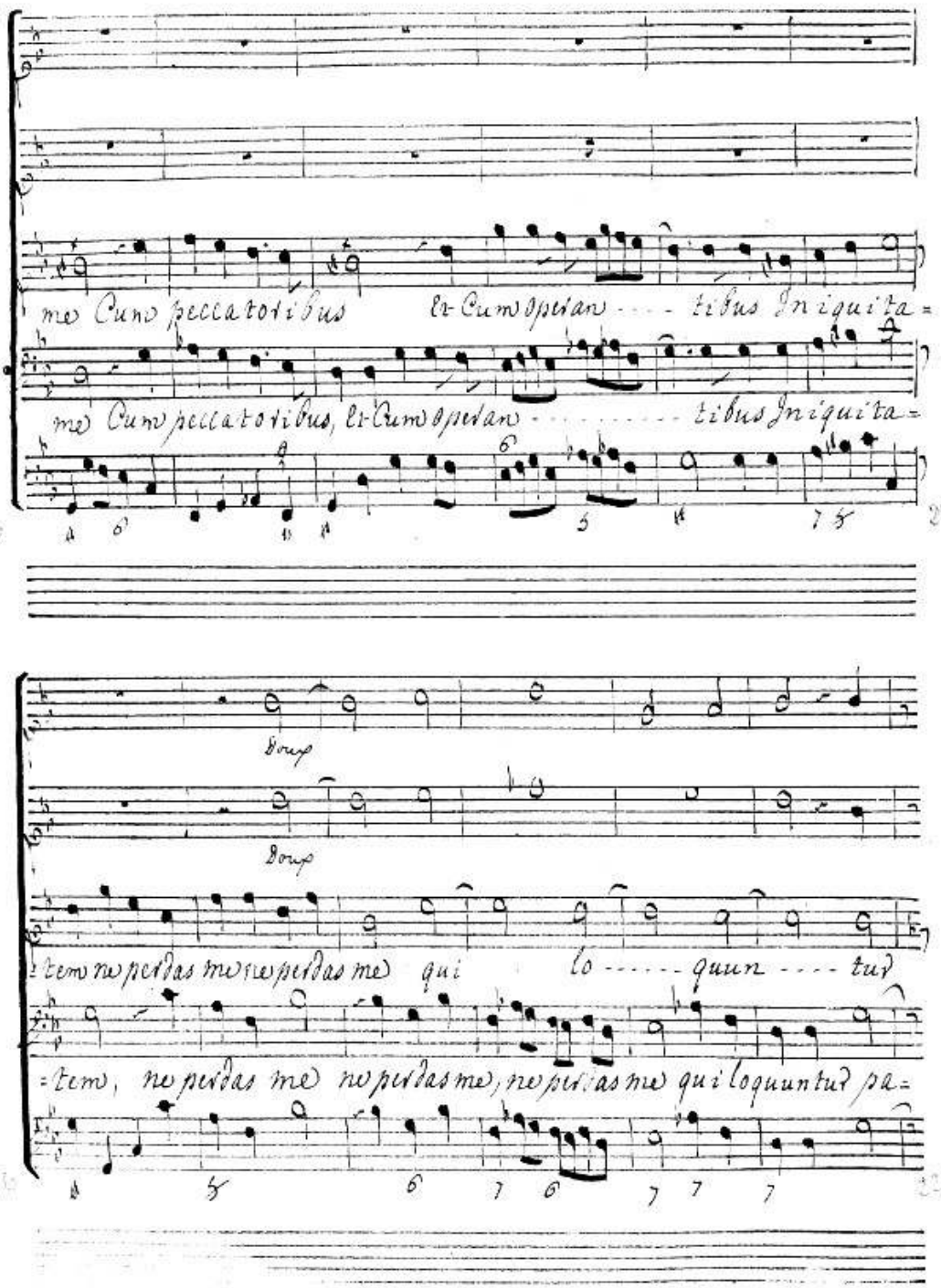
me Cum peccatoribus et Cum Operan - - - tibus Iniquita=
me Cum peccatoribus, et Cum Operan - - - - - - - - tibus Iniquita=
Domp
Domp
=tem ne perdas me ne perdas me qui lo - - - - quun - - - tur
=tem, ne perdas me ne perdas me, ne perdas me qui loquuntur pa=

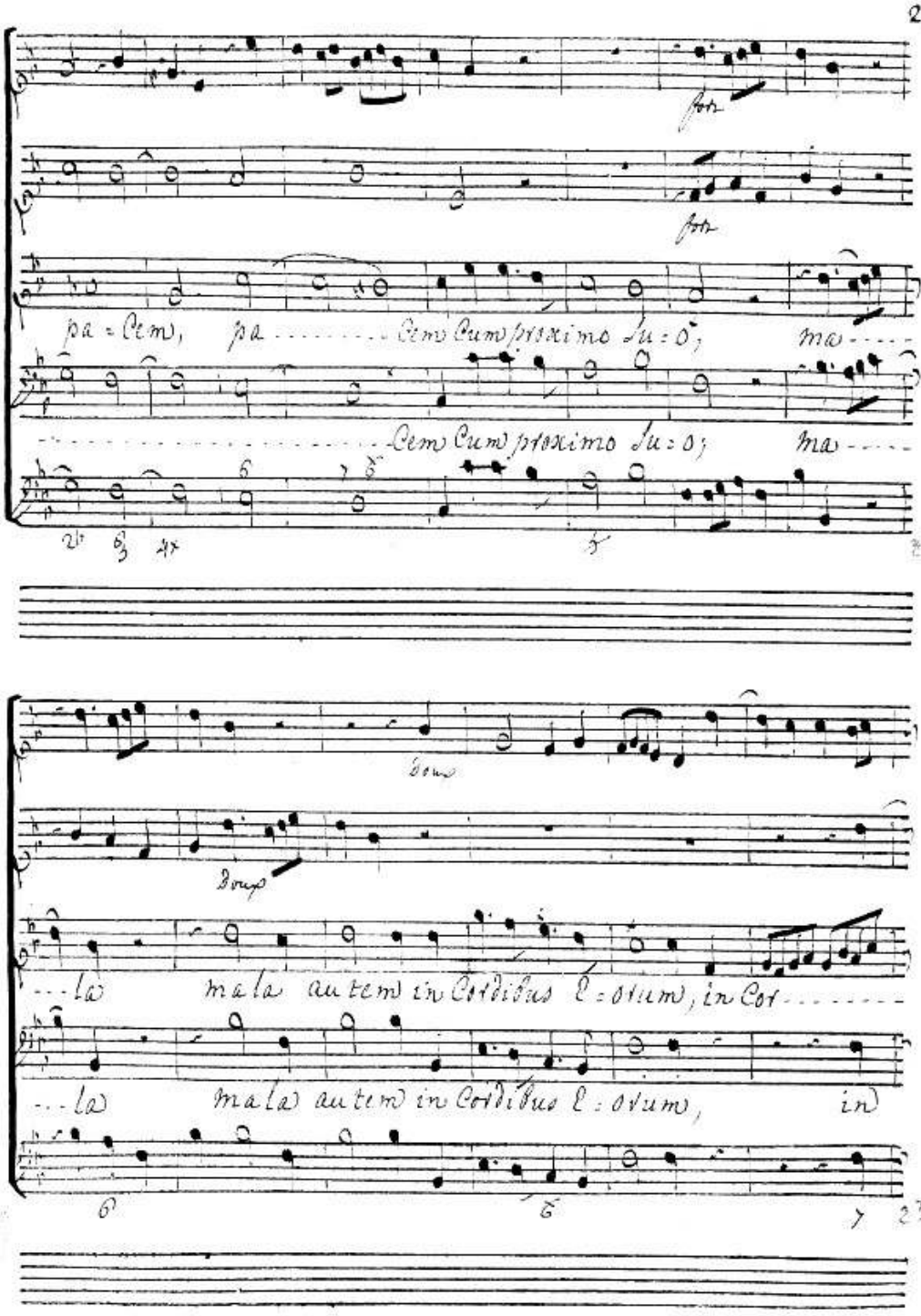
pa = Cem, pa ..... Cem Cum proximo Su = o; ma ....
..... Cem Cum proximo Su = o; ma ....
Doux
Doux
... la mala autem in Cordibus E = orum, in Cor .....
... la mala autem in Cordibus E = orum, in

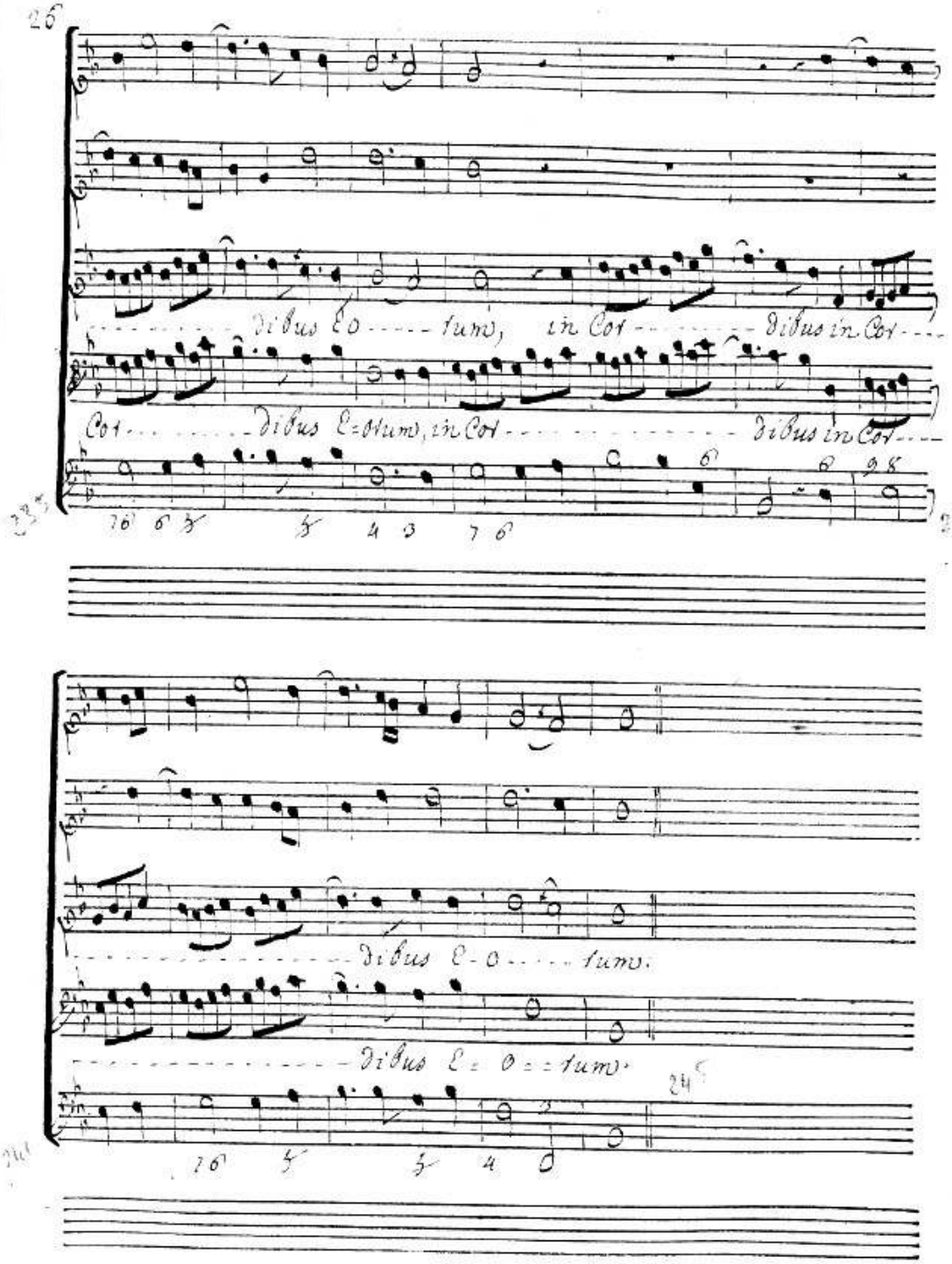
dibus Eo - - - - tum, in Cor - - - - - - - dibus in Cor - - -
Cor - - - - - - - dibus E=orum, in Cor - - - - - - - - - - - - - dibus in Cor - - -
dibus E - o - - - - tum.
dibus E = o = = tum.

Duo

Recitatif

Da illis secundum opera eorum, et secundum nequitiam

ad Inventionem ipso - - - - rum.

Tournez au Chœur

Chœur.

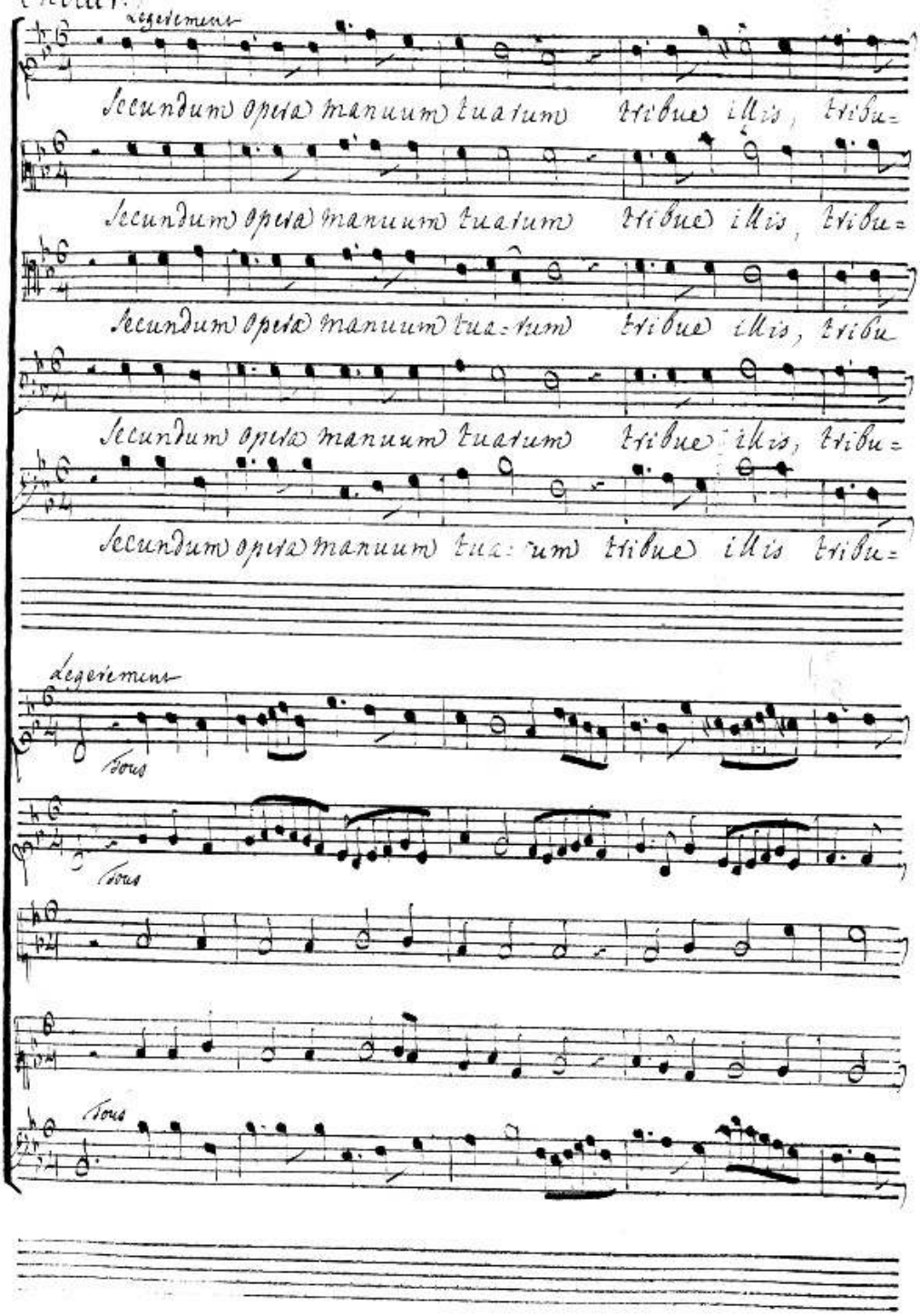
legerement
Secundum opera manuum tuarum tribue illis, tribu=
Secundum opera manuum tuarum tribue illis, tribu=
Secundum opera manuum tua=rum tribue illis, tribu
Secundum opera manuum tuarum tribue illis, tribu=
Secundum opera manuum tua=rum tribue illis tribu=
legerement
Tous
Tous
Tous

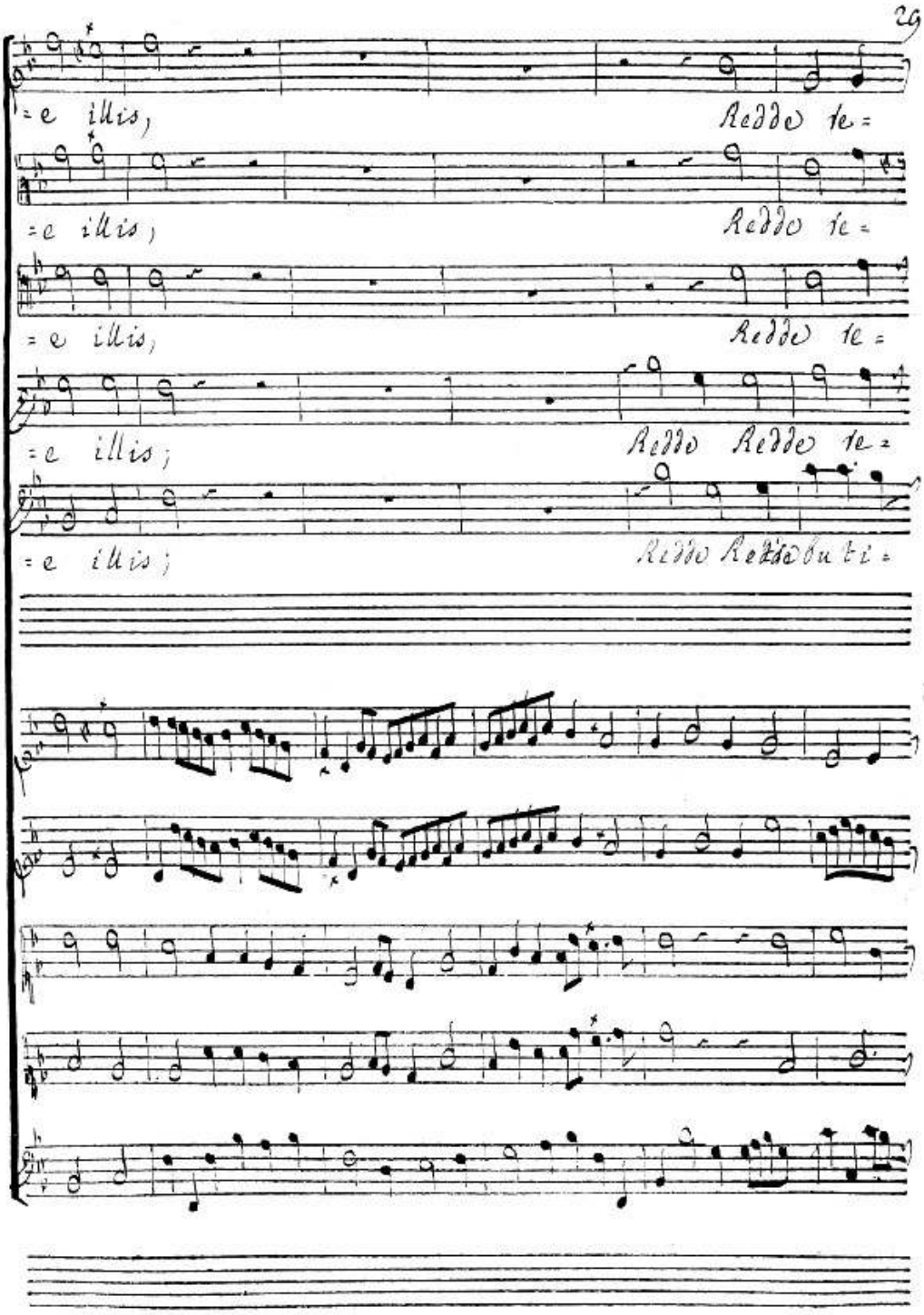
=e illis,
Redde te=
=e illis,
Redde te=
=e illis,
Redde te=
=e illis;
Redde Redde te=
=e illis;
Redde Redde tibi=

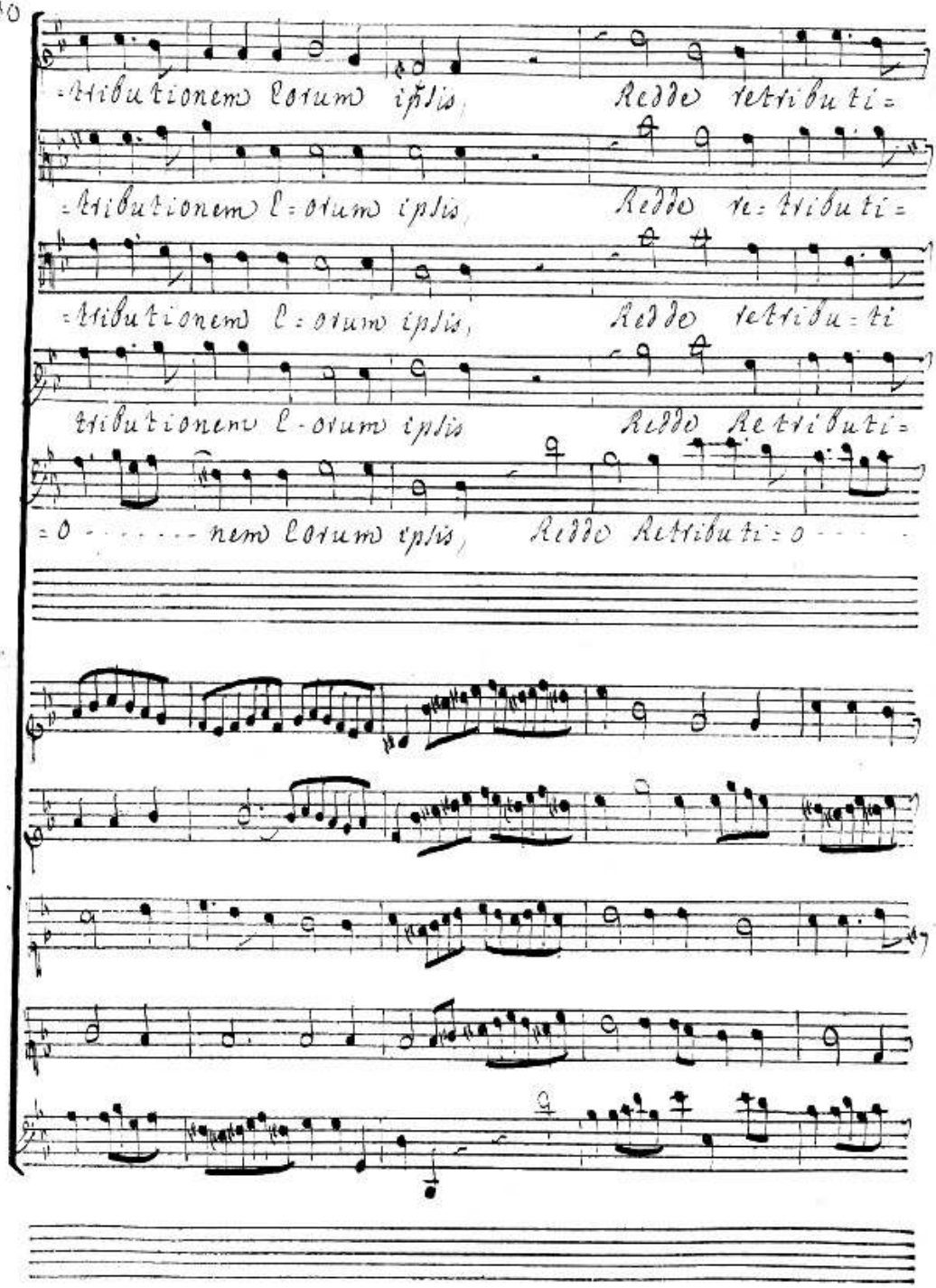
=tributionem lorum ipſis, Redde retributi=
=tributionem l=orum ipſis, Redde re=tributi=
=tributionem l=orum ipſis, Redde retribu=ti
tributionem l-orum ipſis Redde Retributi=
=o - - - - - nem lorum ipſis, Redde Retributi=o - - -

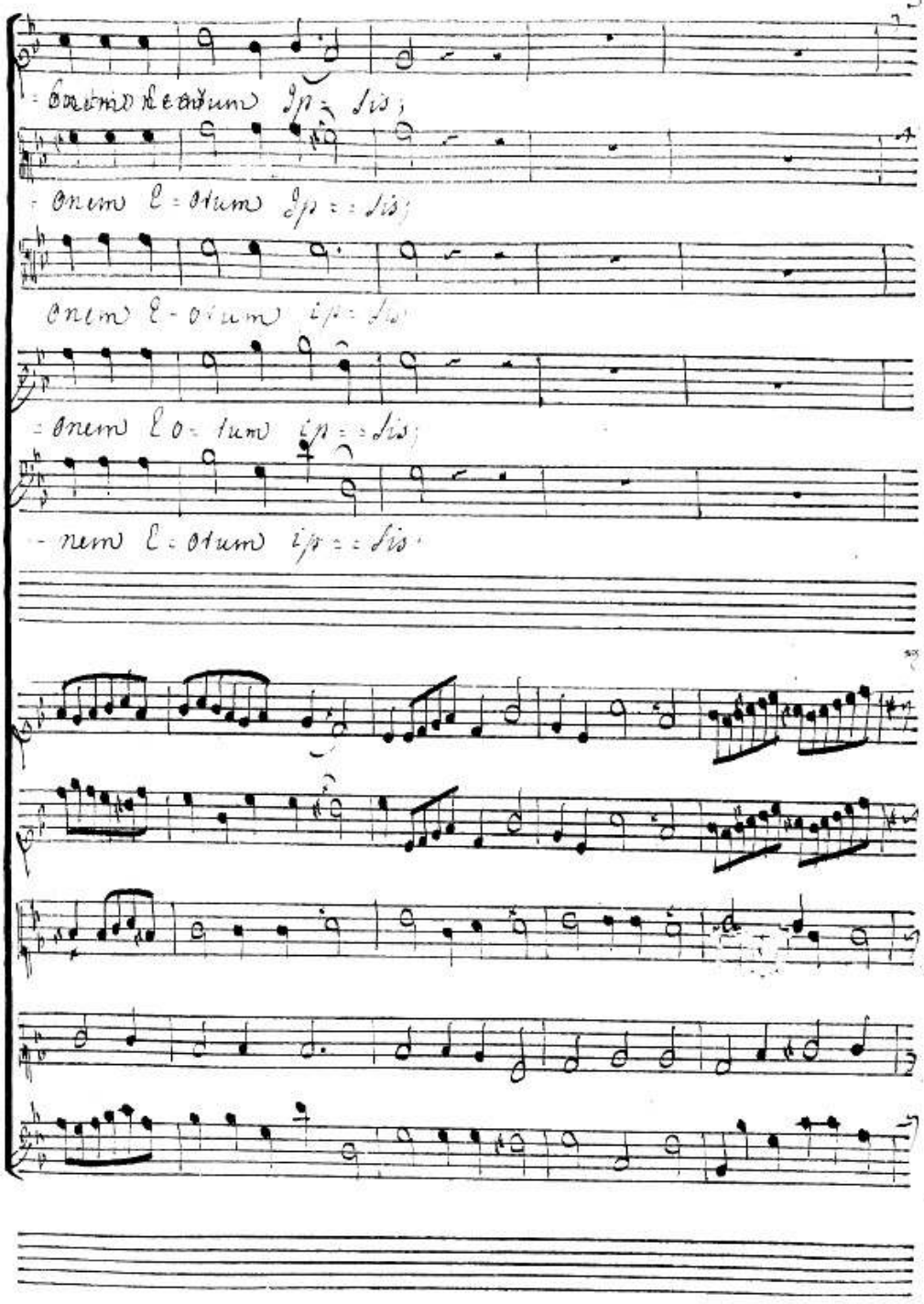
-onem Eotum ip=sis;
-onem E=otum ip==sis;
onem E-otum ip=sis
=onem Eo=tum ip==sis;
-nem E=otum ip==sis.

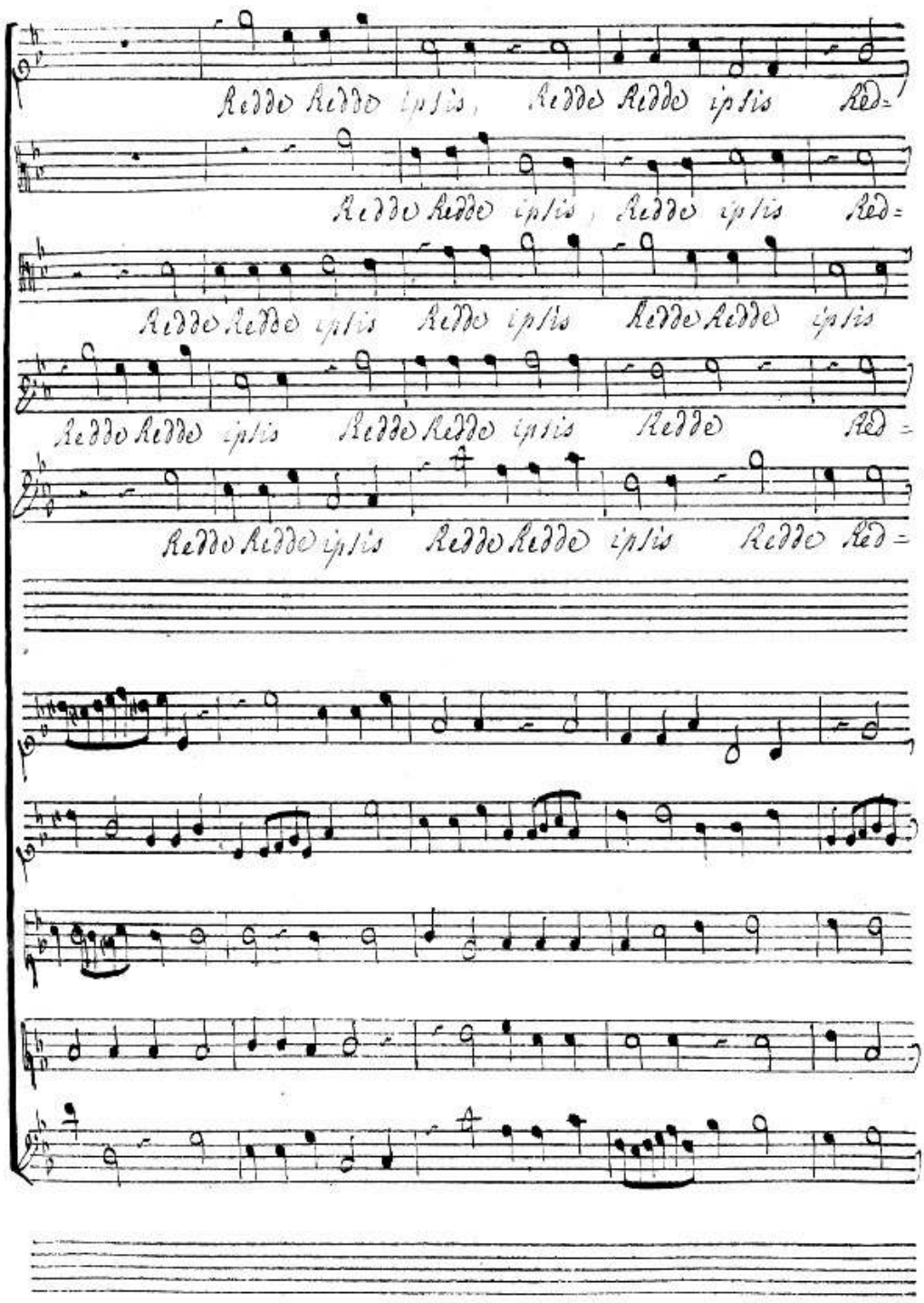
Redde Redde ipsis, Redde Redde ipsis Red=
Redde Redde ipsis, Redde ipsis Red=
Redde Redde ipsis Redde ipsis Redde Redde ipsis
Redde Redde ipsis Redde Redde ipsis Redde Red=
Redde Redde ipsis Redde Redde ipsis Redde Red=

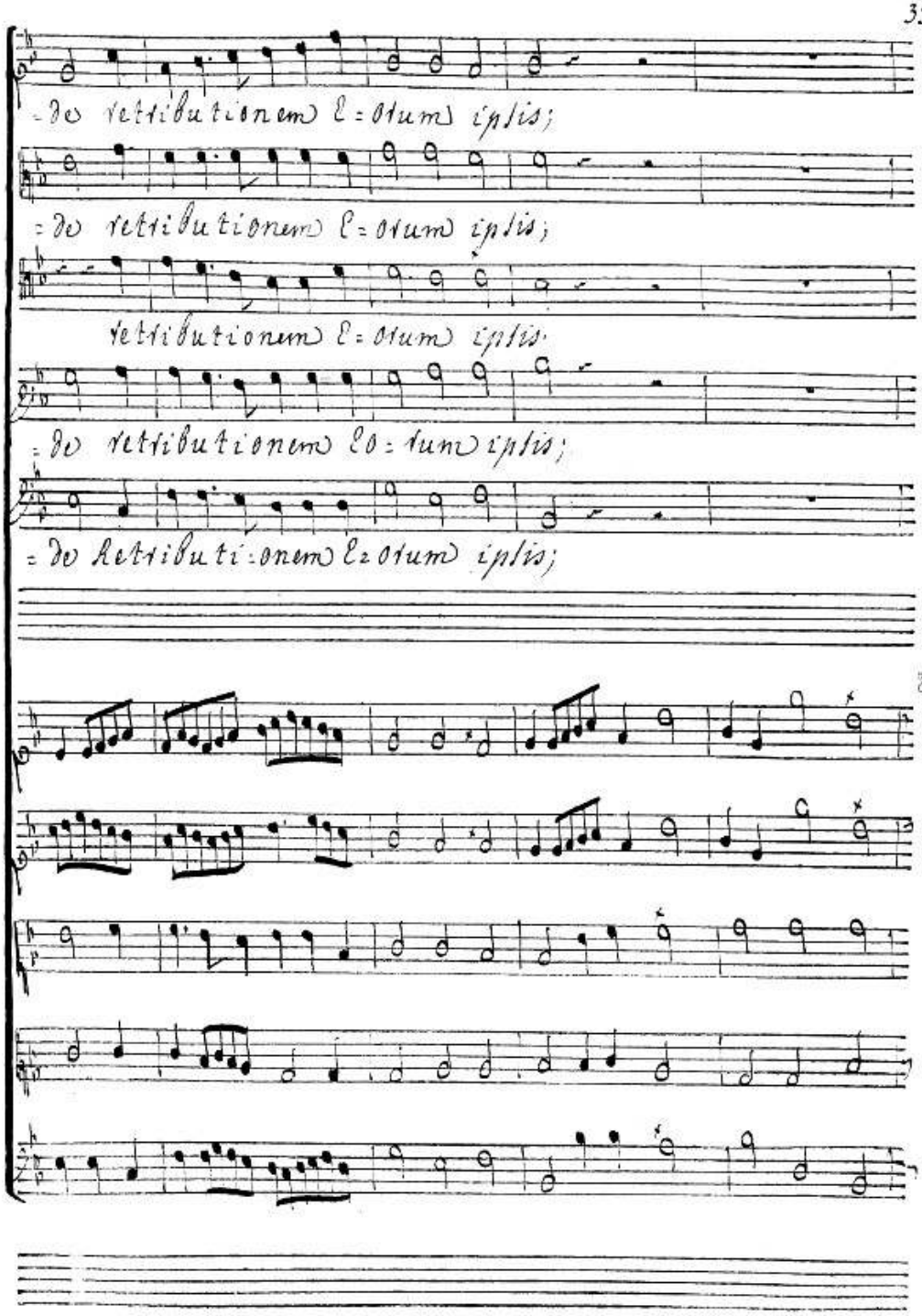
- do retributionem l = orum ipsis;
= do retributionem l = orum ipsis;
retributionem l = orum ipsis.
= do retributionem lo = rum ipsis;
= do retributi = onem l = orum ipsis;
279

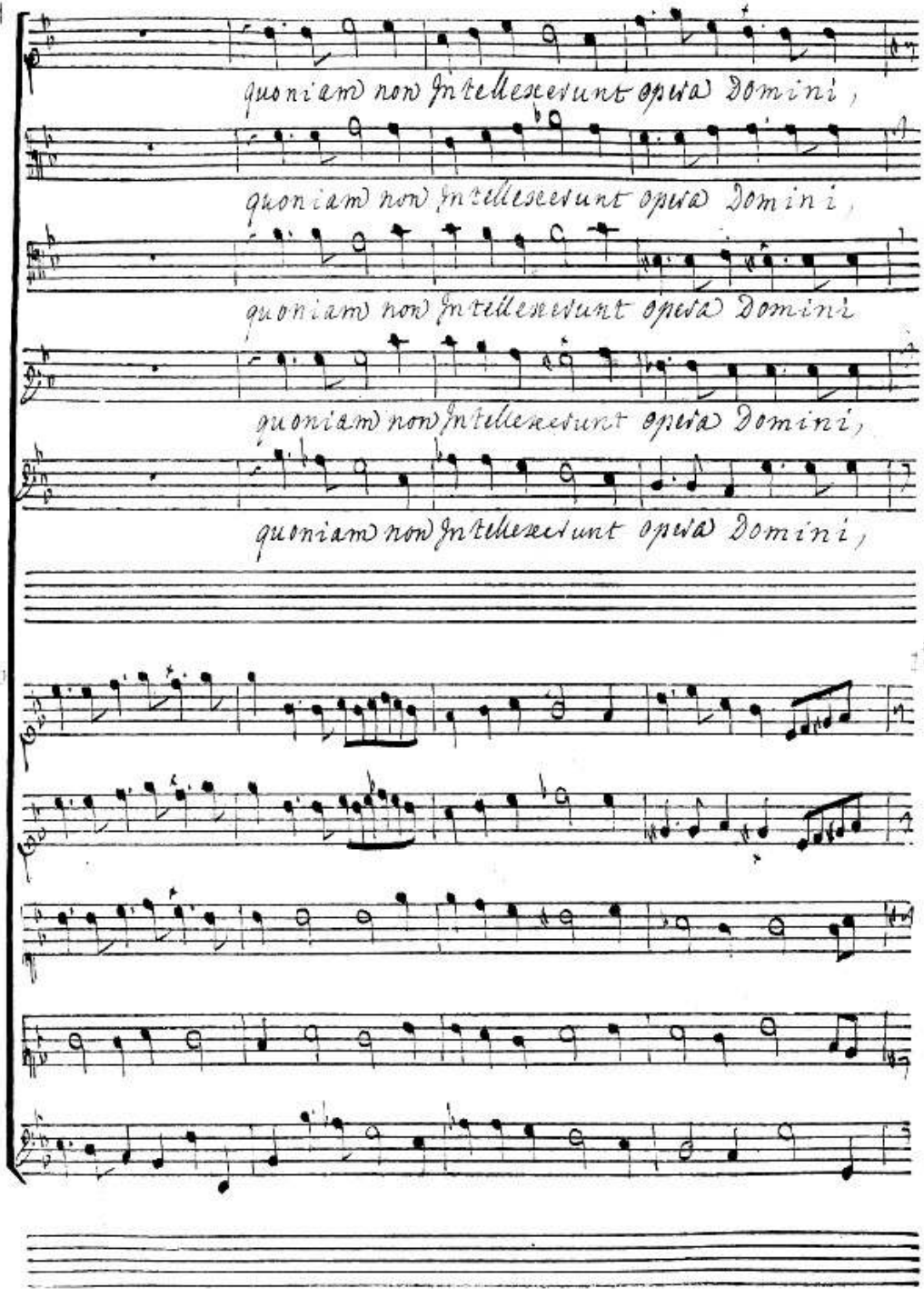
quoniam non intellexerunt opera Domini,
quoniam non intellexerunt opera Domini,
quoniam non intellexerunt opera Domini
quoniam non intellexerunt opera Domini,
quoniam non intellexerunt opera Domini,

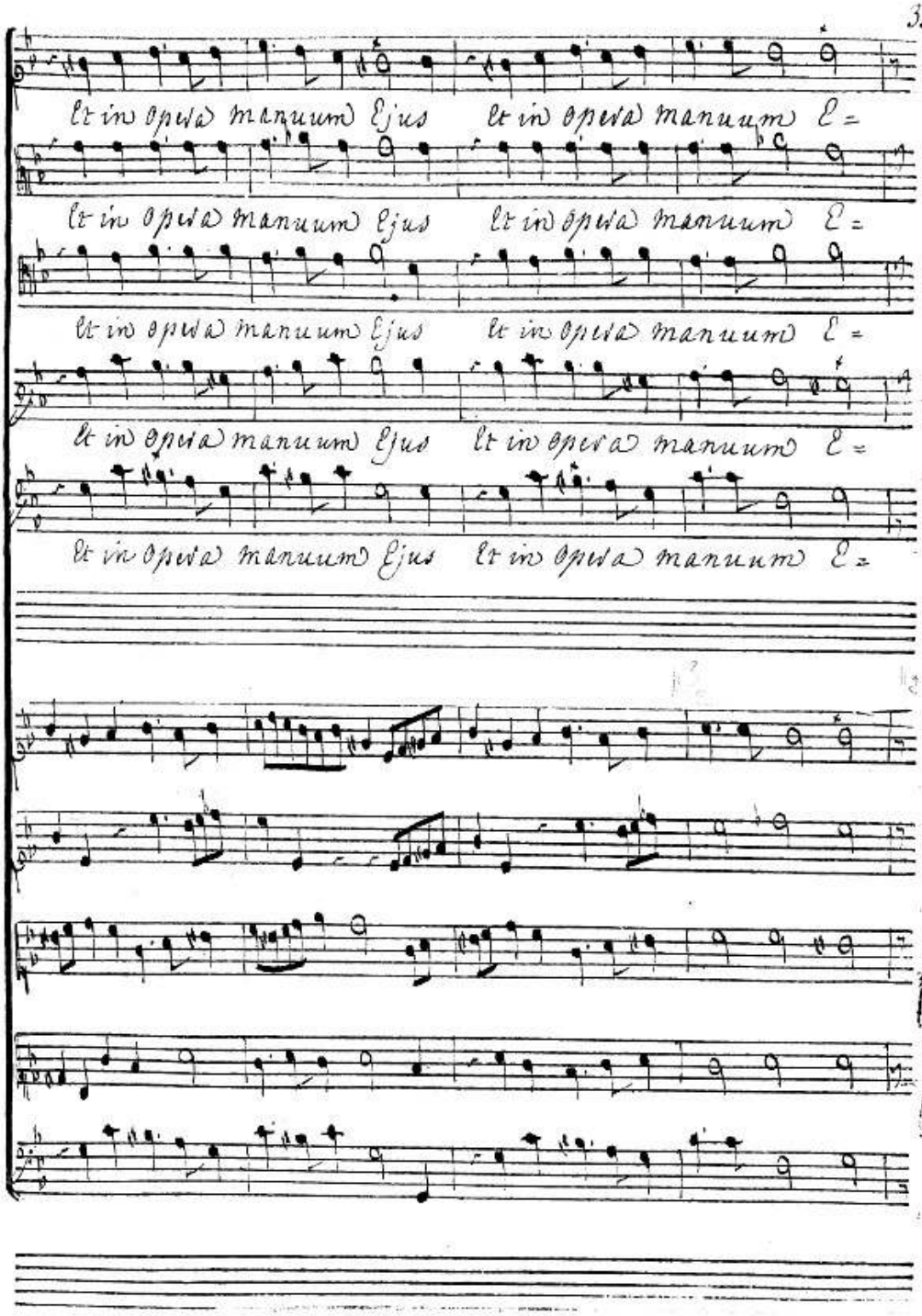
Et in opera manuum ejus Et in opera manuum E=
Et in opera manuum ejus Et in opera manuum E=
Et in opera manuum ejus Et in opera manuum E=
Et in opera manuum ejus Et in opera manuum E=
Et in opera manuum ejus Et in opera manuum E=

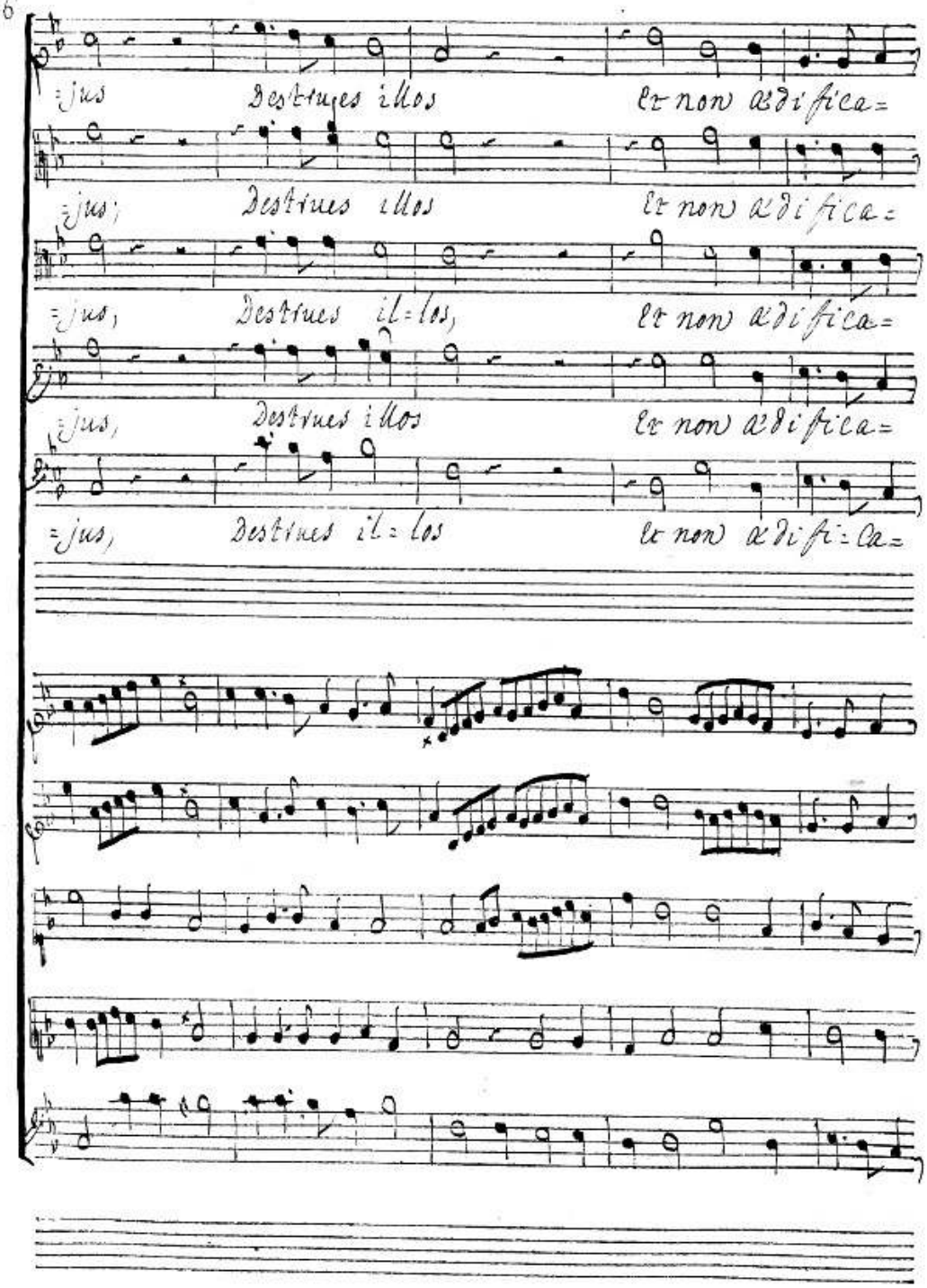
=jus Destrues illos et non ædifica=
=jus; Destrues illos et non ædifica=
=jus, Destrues il=los, et non ædifica=
=jus, Destrues illos et non ædifica=
=jus, Destrues il=los et non ædifi=ca=

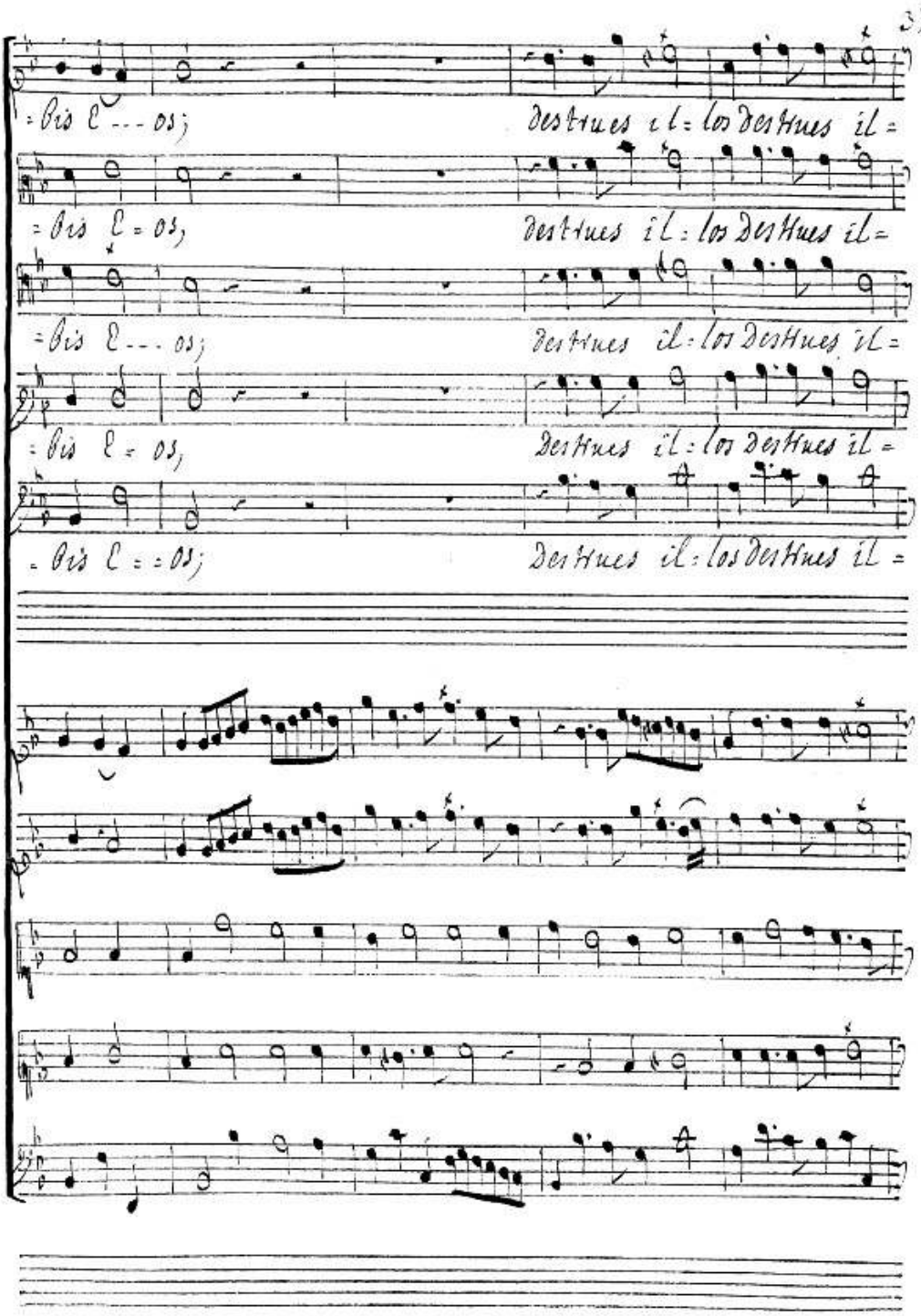
= bis C --- os;
destrues il = los destrues il =
= bis C = os,
destrues il : los destrues il =
= bis C --- os;
destrues il : los destrues il =
= bis C = os,
destrues il : los destrues il =
= bis C = = os;
destrues il : los destrues il =

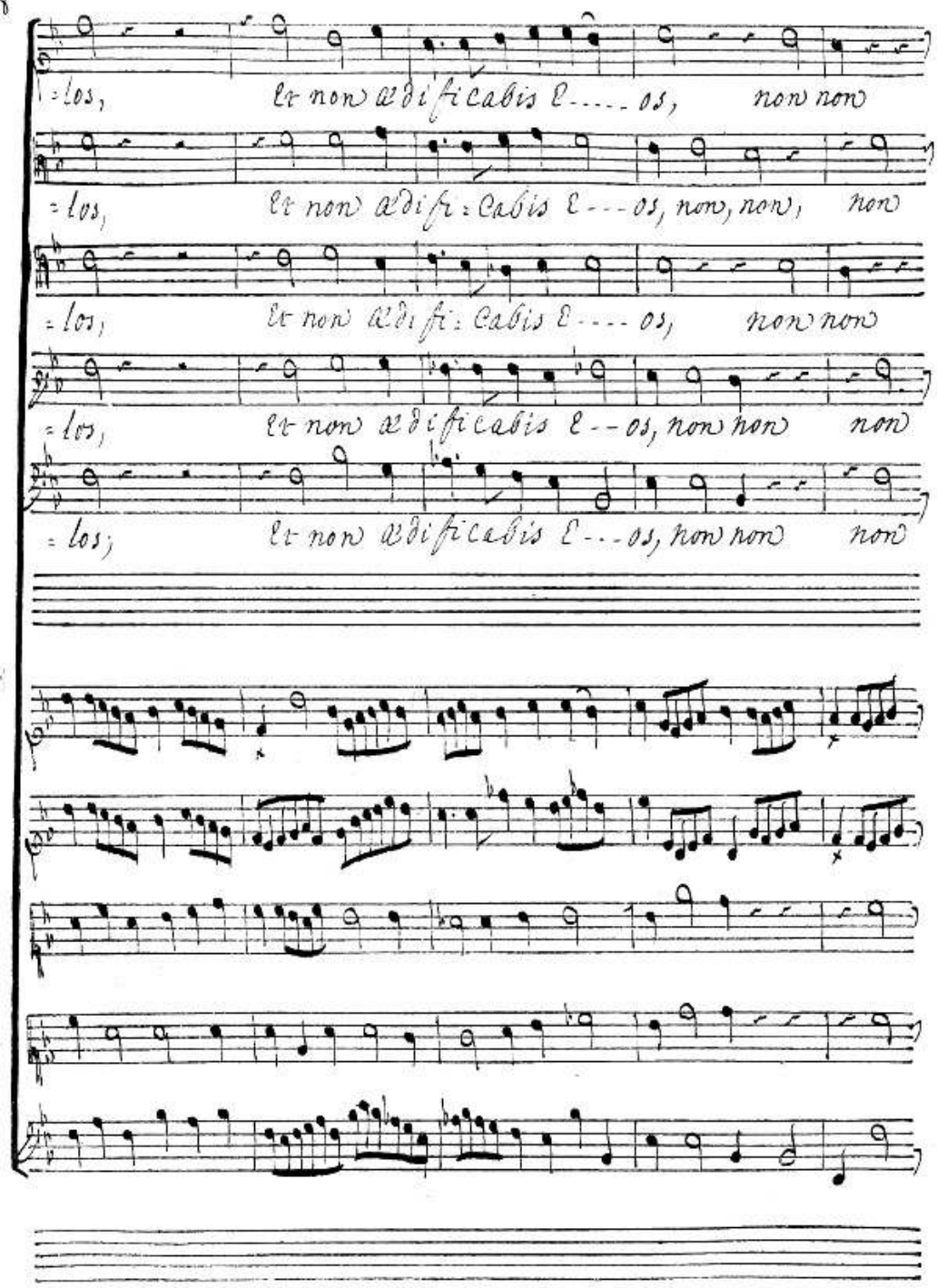
los, Et non ædificabis e---os, non non
los, Et non ædificabis e---os, non, non, non
los, Et non ædificabis e---os, non non
los, Et non ædificabis e--os, non non non
los; Et non ædificabis e--os, non non non

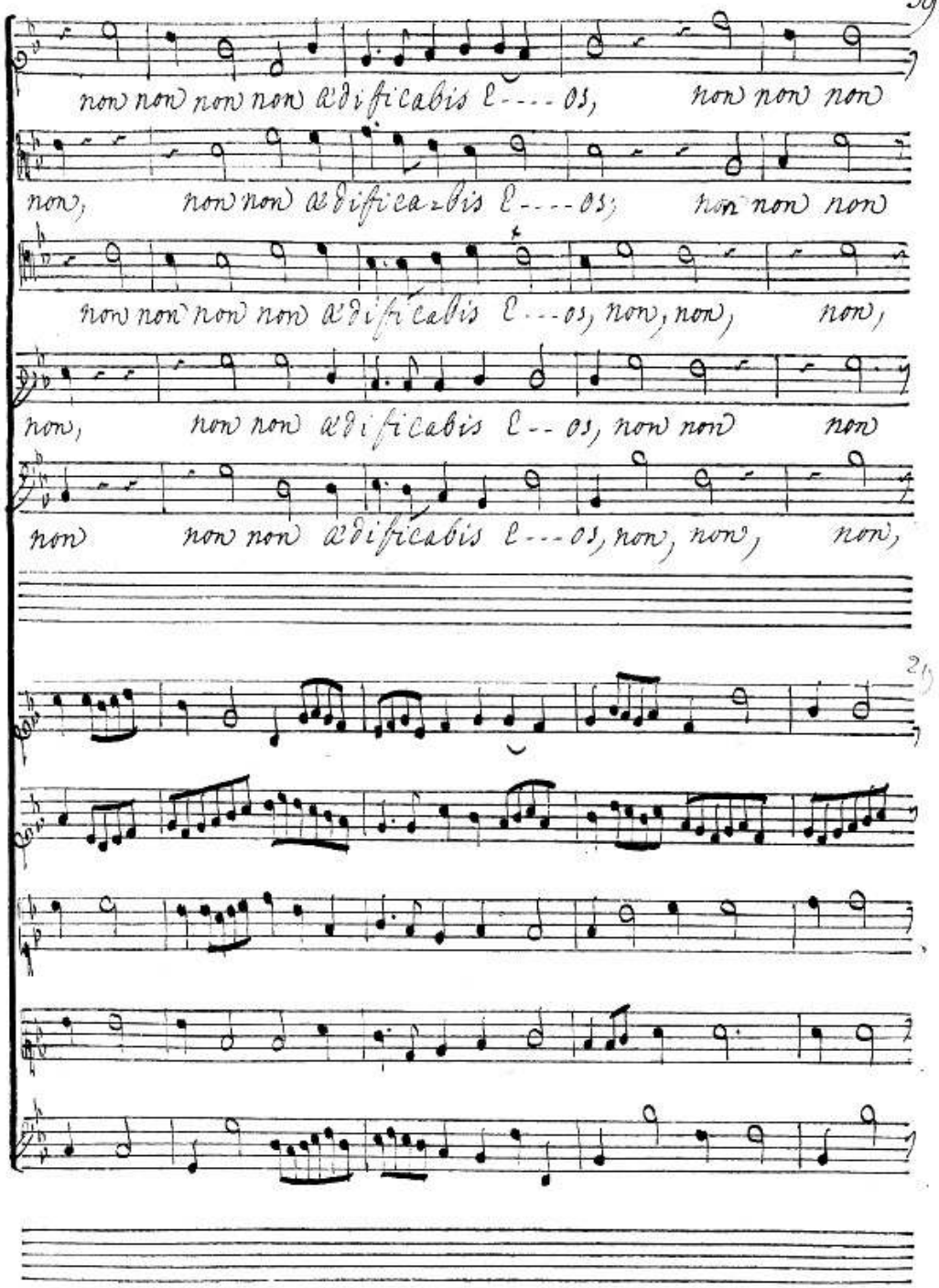
non non non non ædificabis l---os, non non non
non, non non ædificabis l---os; non non non
non non non non ædificabis l---os, non, non, non,
non, non non ædificabis l--os, non non non
non non non ædificabis l---os, non, non, non,

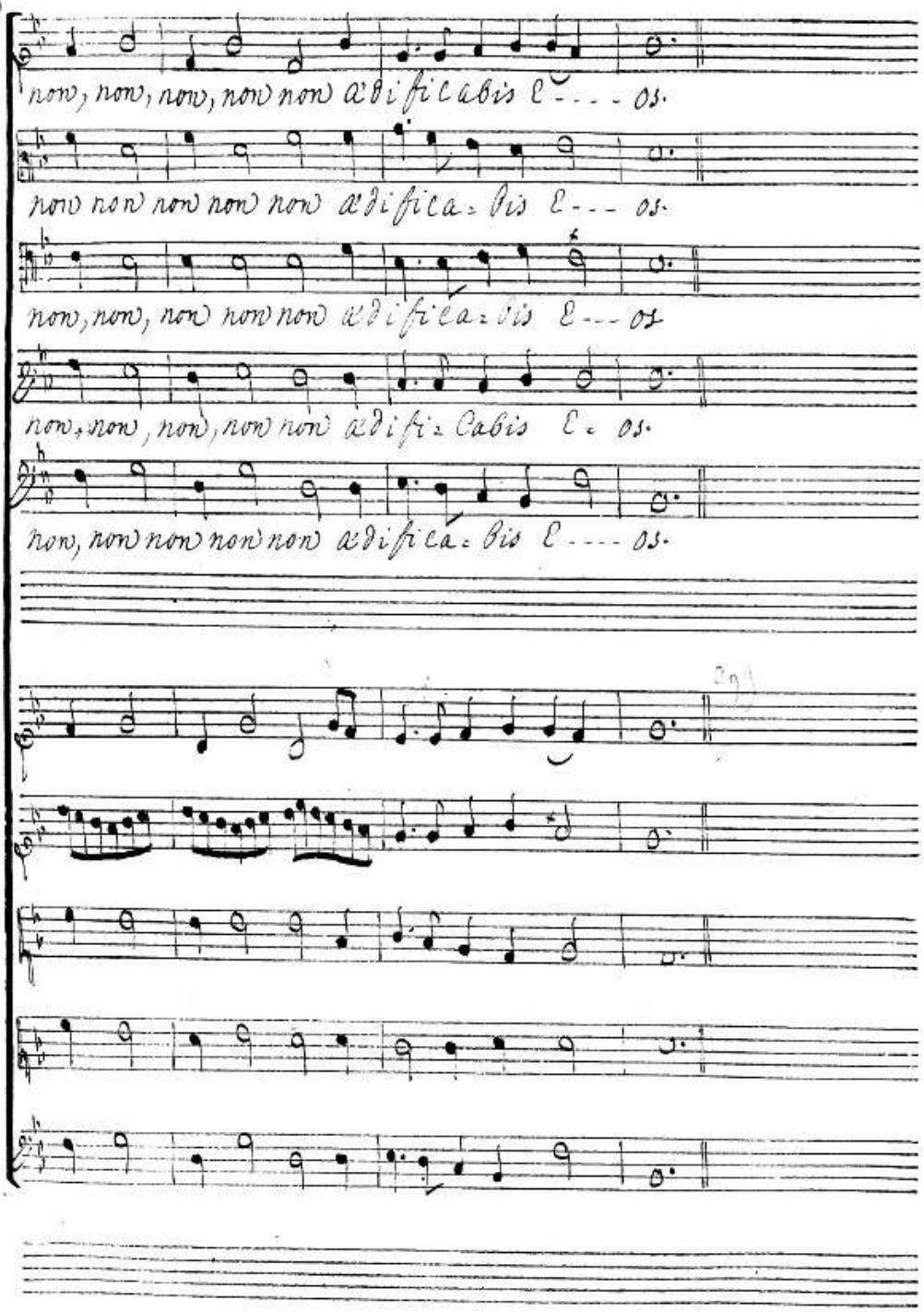
non, non, non, non non ædificabis E - - - os.
non non non non non ædifica = bis E - - - os.
non, non, non non non ædifica = bis E - - - os
non, non, non, non non ædifi = Cabis E = os.
non, non non non non ædifica = bis E - - - os.

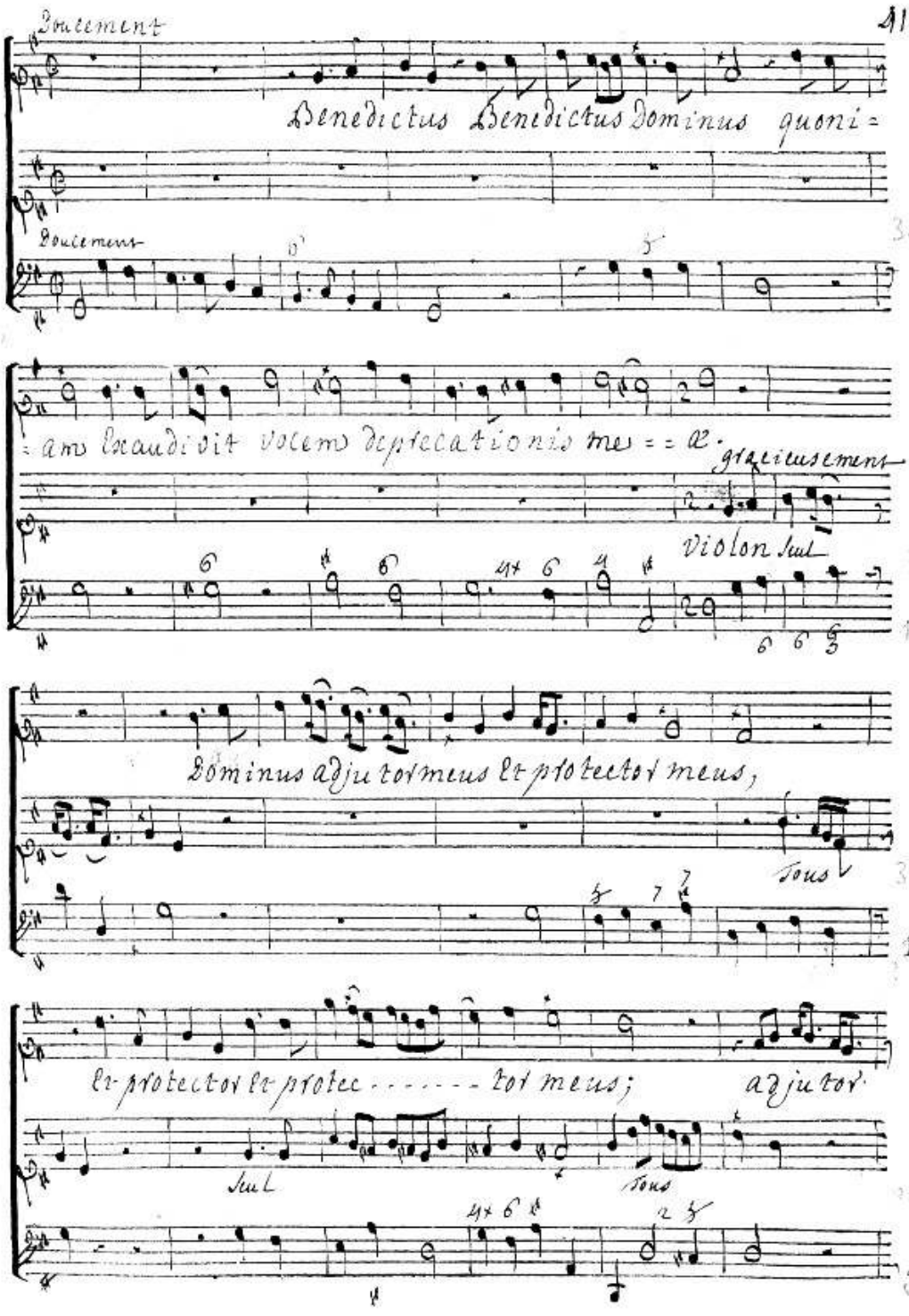
Doucement
Benedictus Benedictus Dominus quoni=
Doucement
=am exaudivit vocem deprecationis mei = = æ.
gracieusement
Violon seul
Dominus adjutor meus et protector meus,
Tous
et protector et protec - - - - - - tor meus;
adjutor
Seul
Tous

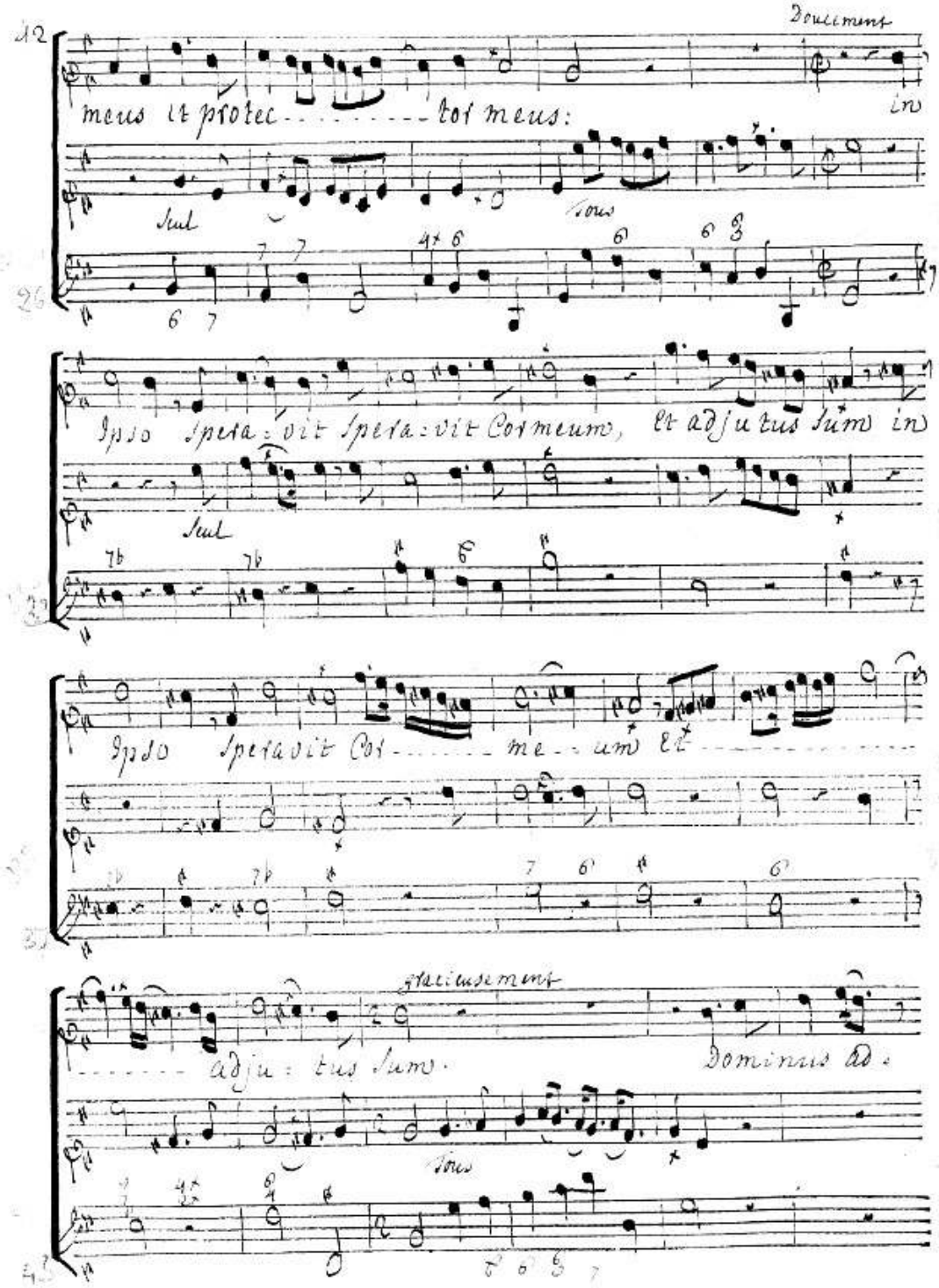
Doucement
meus et protec - - - - - - - - - tor meus: in
Seul
Tous
Ipso spera: vit spera: vit Cor meum, et adju tus sum in
Seul
Ipso speravit Cor - - - - - - me - - um et - - - - - - - - - -
gracieusement
- - - - - - - adju: tus sum. Dominus ad:
Tous

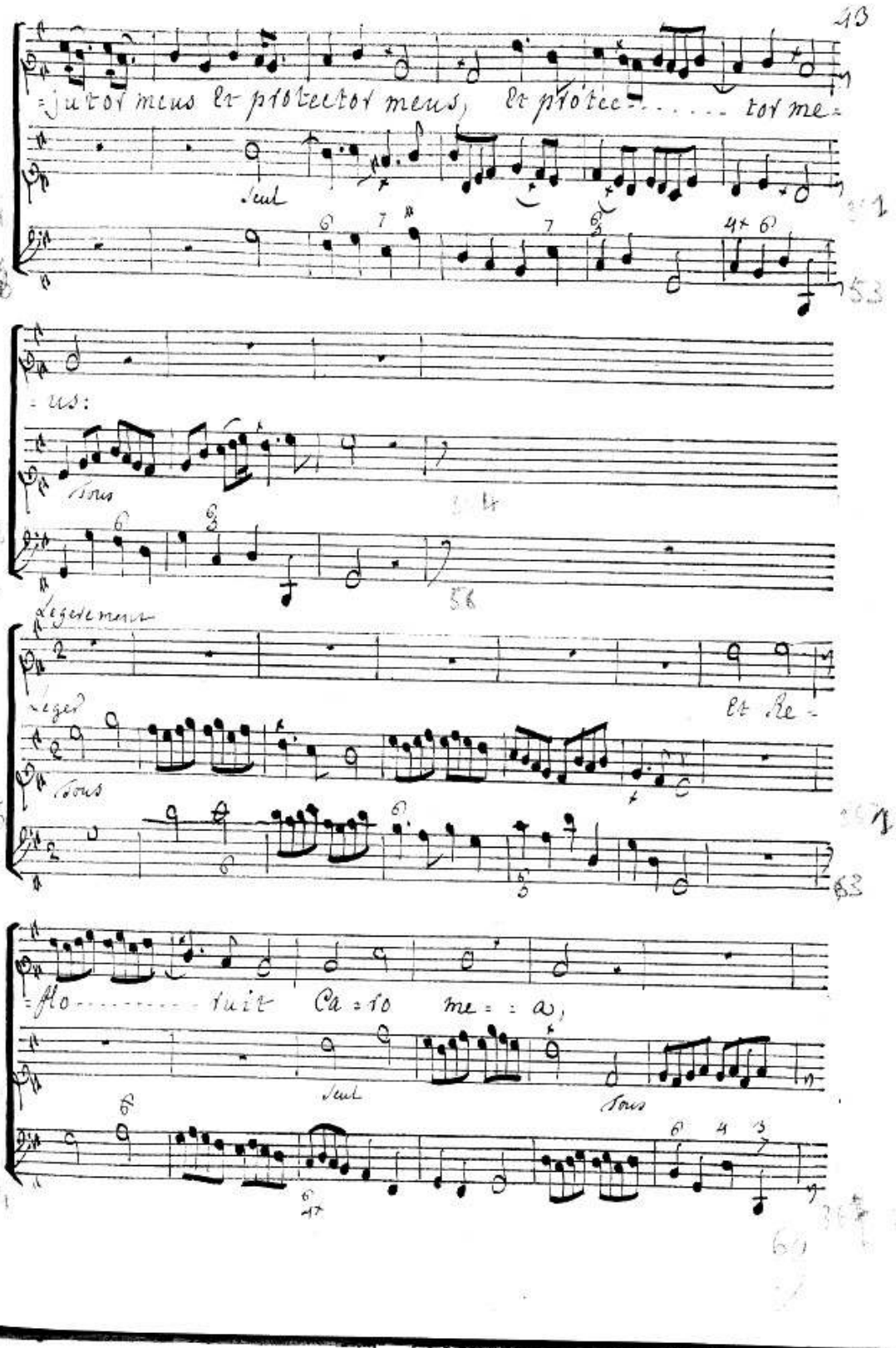

=jutor meus et protector meus, et protec= ..... tor me=

Seul

=us:

Tous

Legerement

Leger

Et Re=

Tous

=flo ..... ruit Ca=ro me= =a,

Seul

Tous

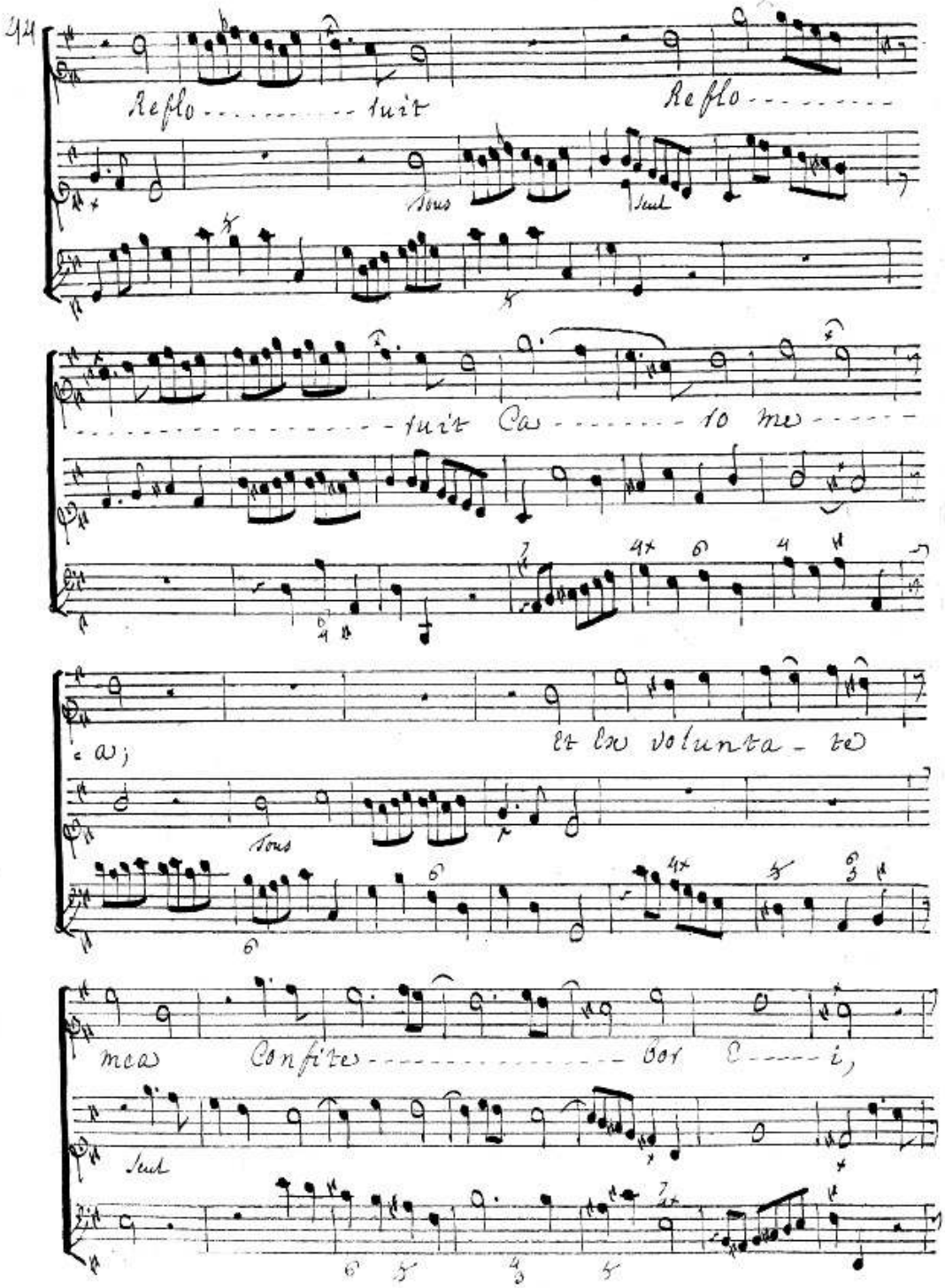
Reflo - - - - - - - - - - - - luit
Reflo - - - - - - - - -
Tous
Seul
- - - - - - - - - - - - - - - - - luit Ca - - - - - - - to me - - - - - -
ca;
et tu voluntate
Tous
meas Confites - - - - - - - - - - - - - - - - bor - - - - i,
Seul

Confite ..... Por l..... i;

400

100

Et Re=

Tous

107

=flo..... ruit Ca=ro me= = =a, Re=

seul

Tous

114

=flo..... ruit Reflo.....

Tous

seul

120

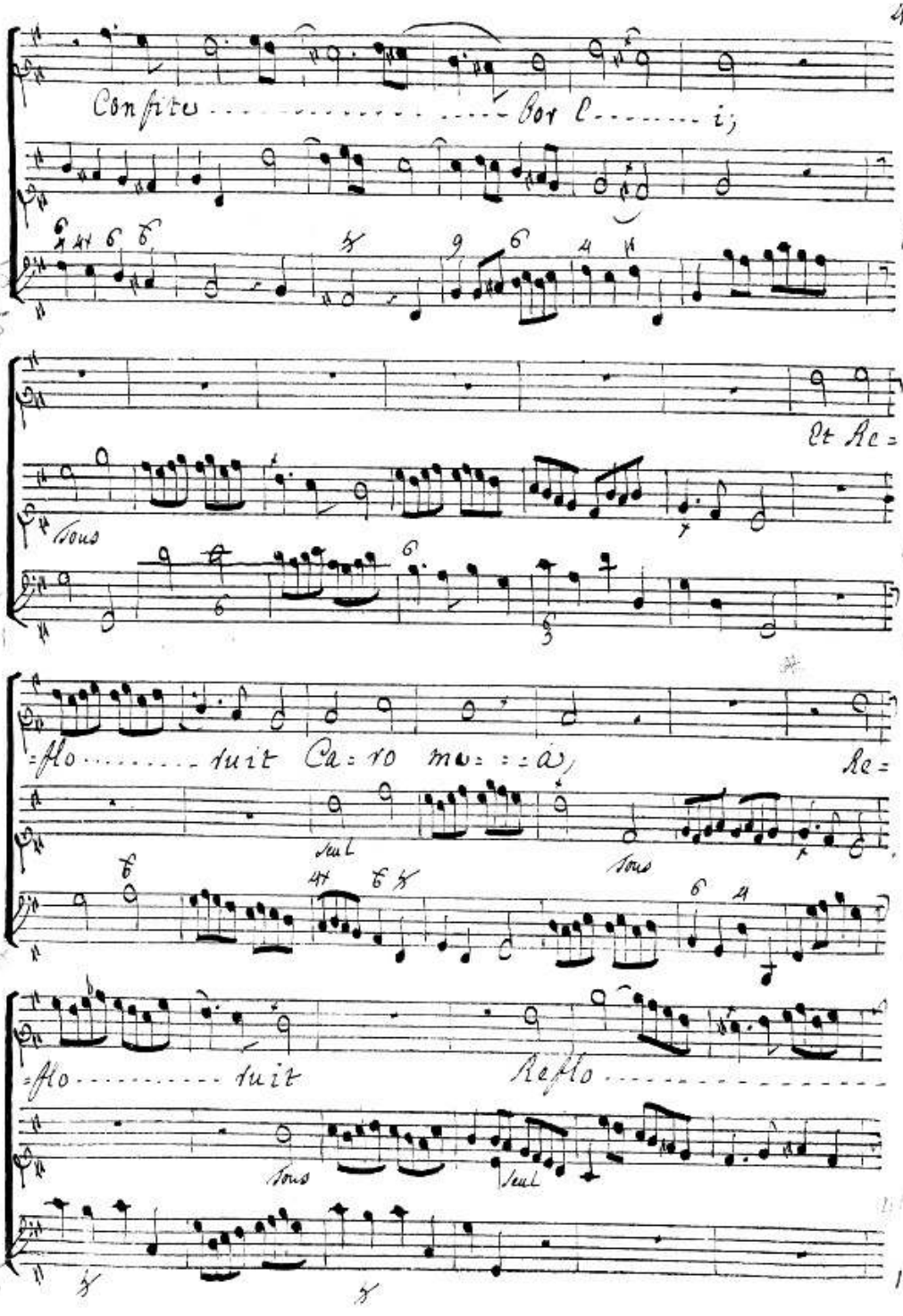

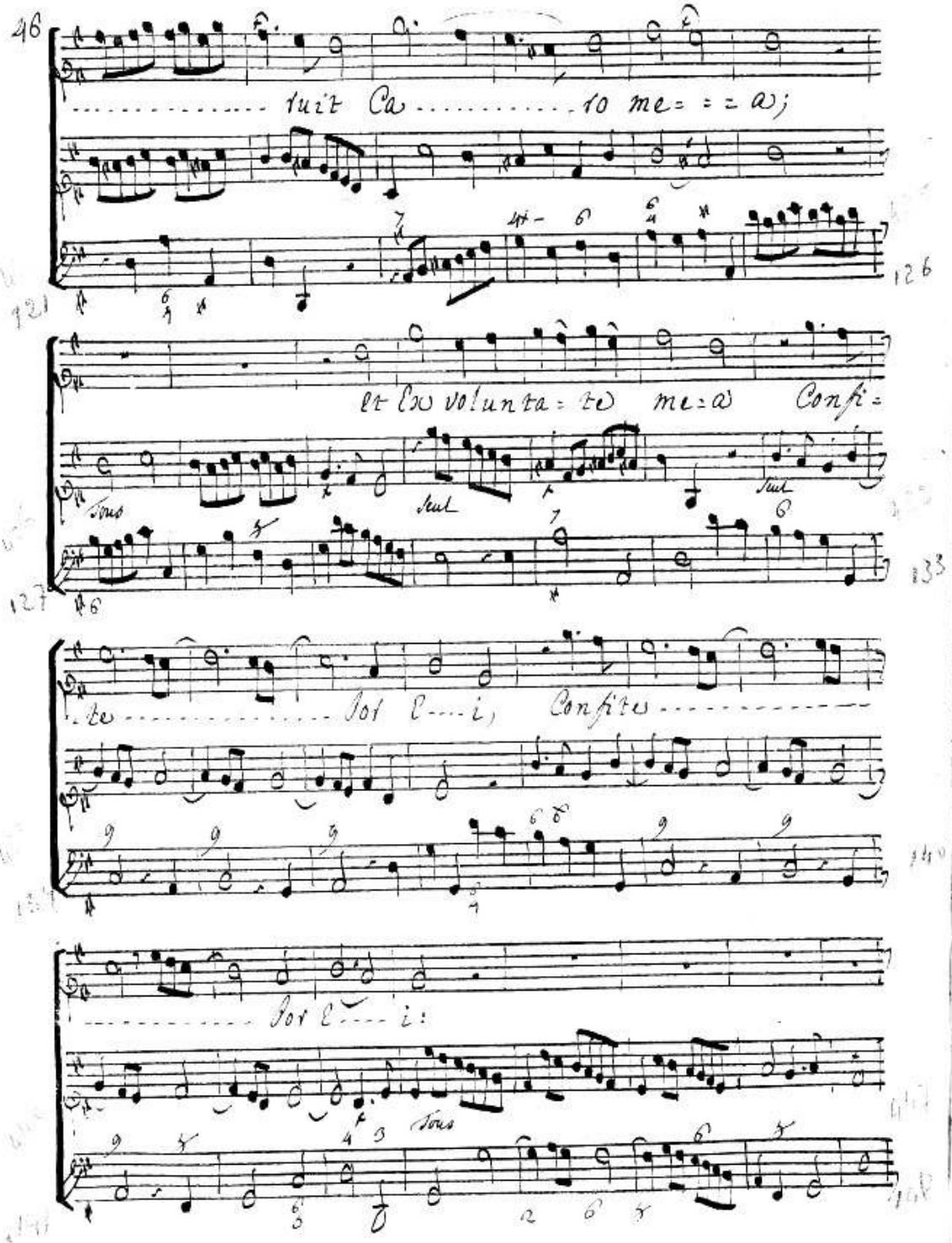

..... ruit Ca ..... ro me= = = a;

et Ex volunta= te me= a Confi=

Tous Seul Seul

te ..... Por E.... i, Confite .....

..... Por E.... i:

Tous

Doucement

Confite ..... Por E ..... i.

153

452

Petit Choeur

Dominus fortitudo ple = bis suæ, Dominus forti =

Dominus fortitudo ple = = bis su = æ, Dominus forti =

Dominus fortitudo ple ..... = bis su = = æ, Dominus fortitudo

1.es violons

2.es violons

3.es violons

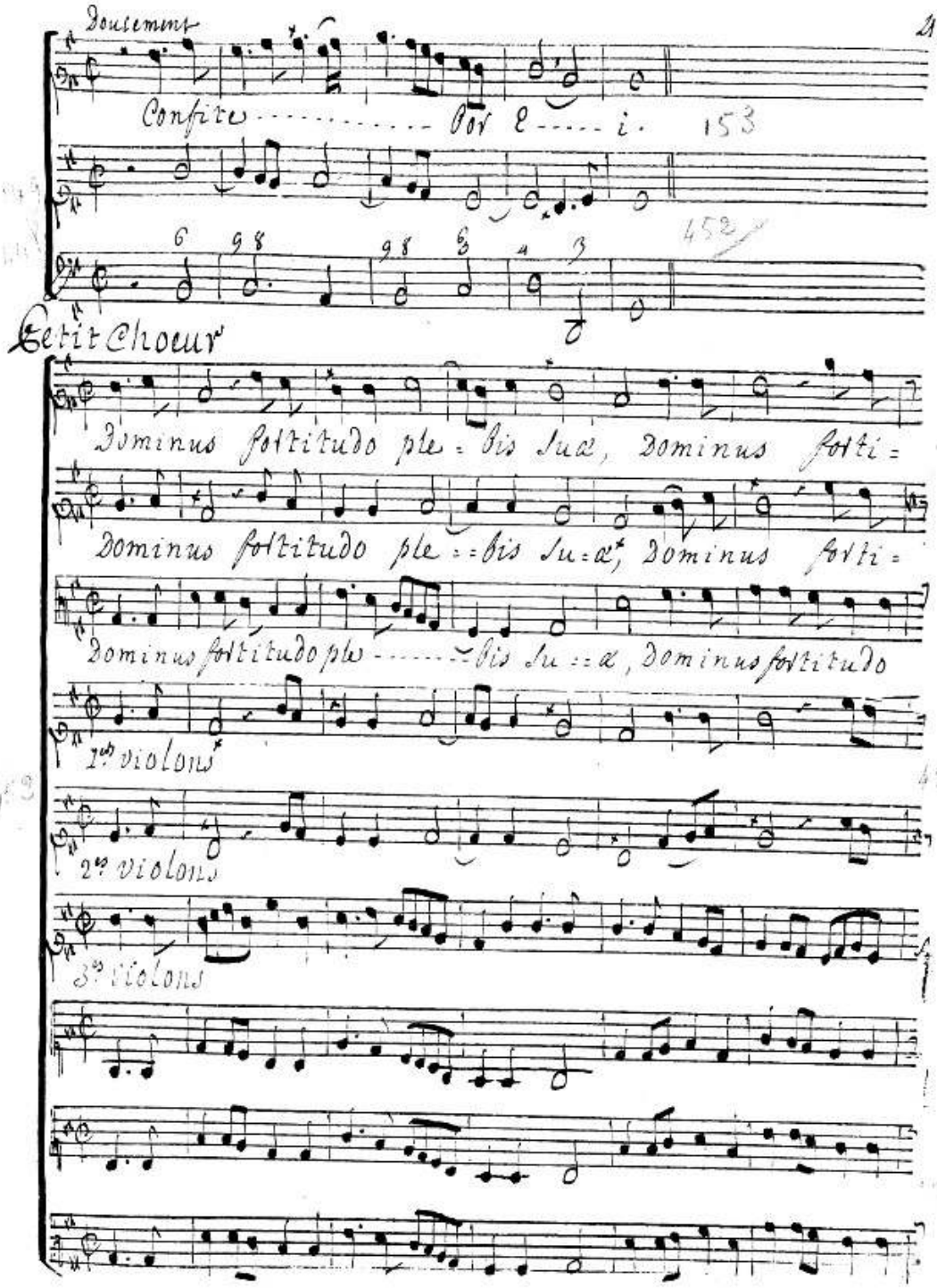

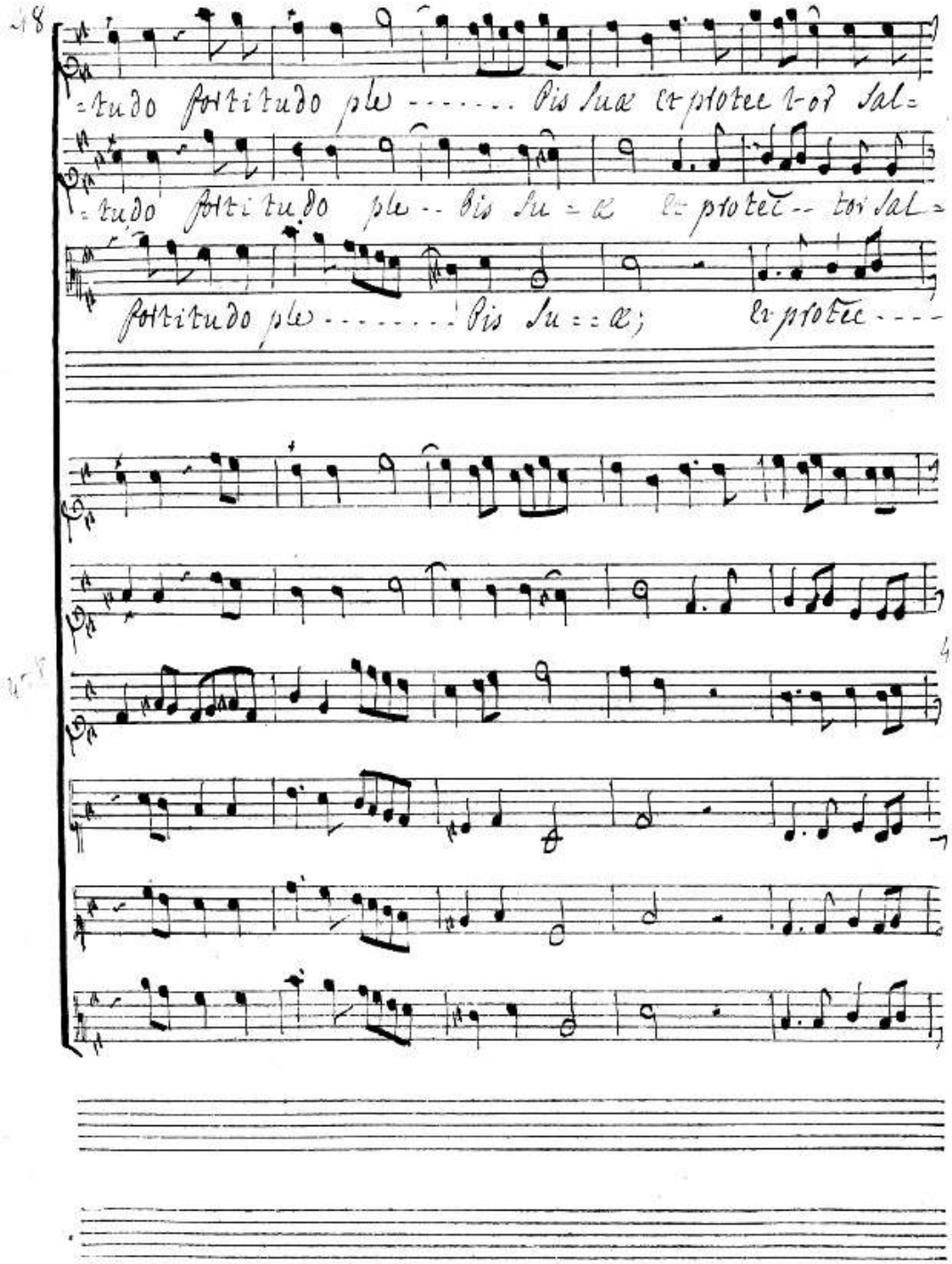

=tudo fortitudo ple ..... Pis Suæ et protec tor Sal=

=tudo fortitudo ple -- Pis Su = æ et protec -- tor Sal=

fortitudo ple ..... Pis Su = = æ; et protec ---

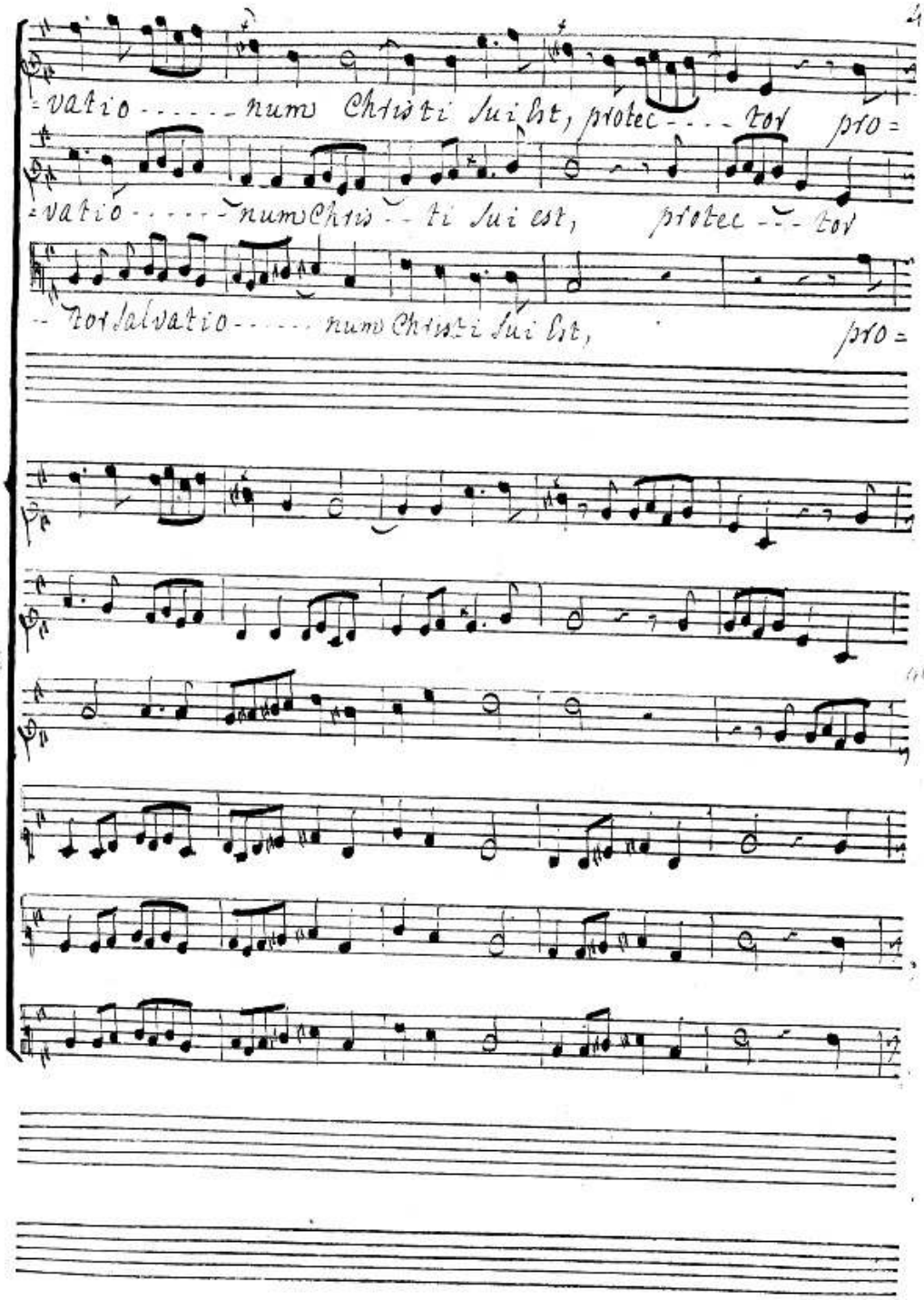
-vatio - - - - - - num Christi Sui Est, protec - - - - tor pro=
-vatio - - - - - - num Chris - - ti Sui est, protec - - - tor
- - tor Salvatio - - - - - - num Christi Sui Est, pro=

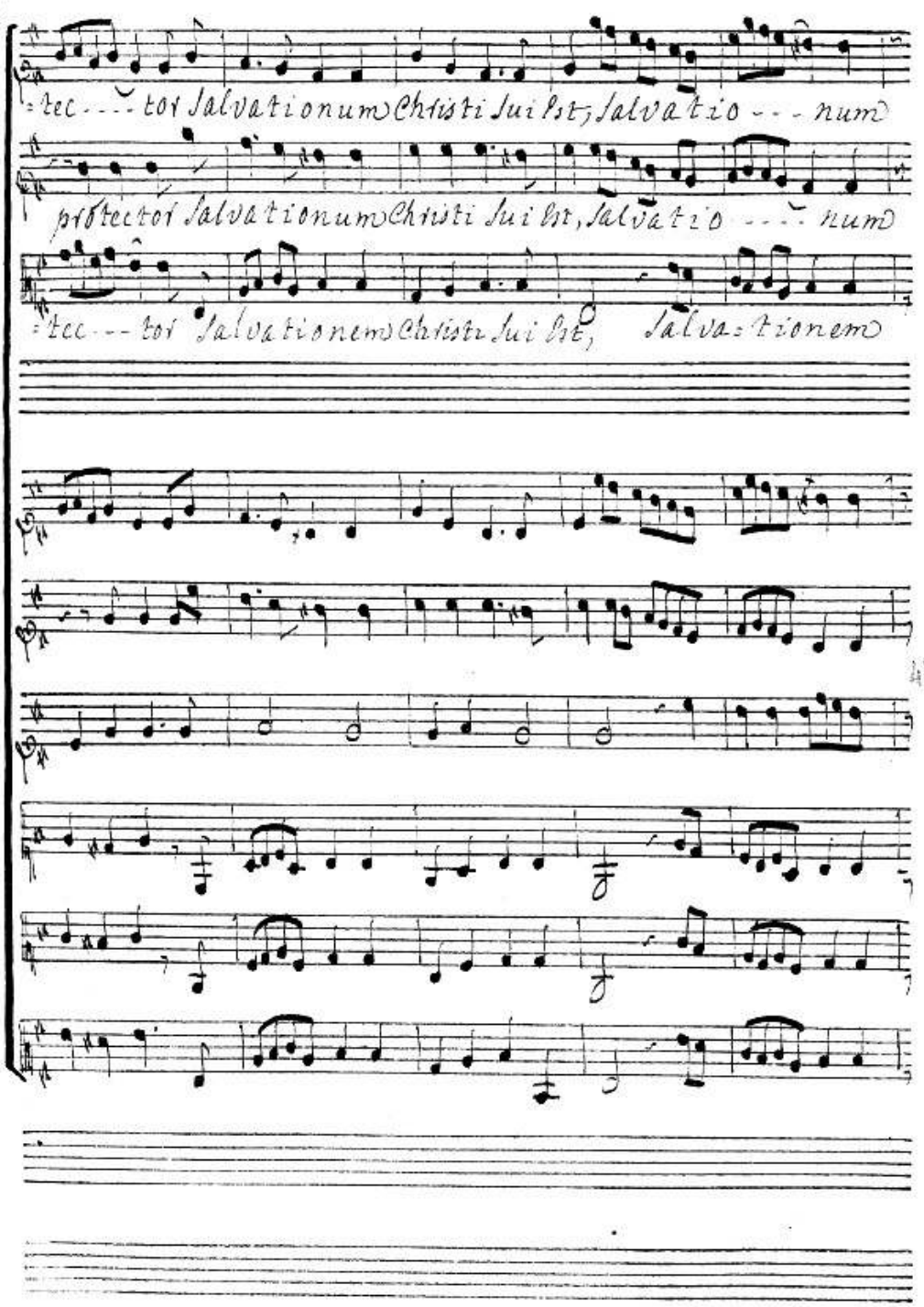
=tec---tor Salvationum Christi Sui Est, Salvatio---num
protector Salvationum Christi Sui Est, Salvatio---num
=tec---tor Salvationem Christi Sui Est, Salva=tionem

Christi Sui Est. Dominus fortitudo ple - - - bis Suæ, forti=

Christi Sui Est; Dominus fortitudo ple - - - bis Suæ, forti=

Christi Sui Est; Dominus fortitudo ple - - - - - - bis Suæ, fortitudo

478

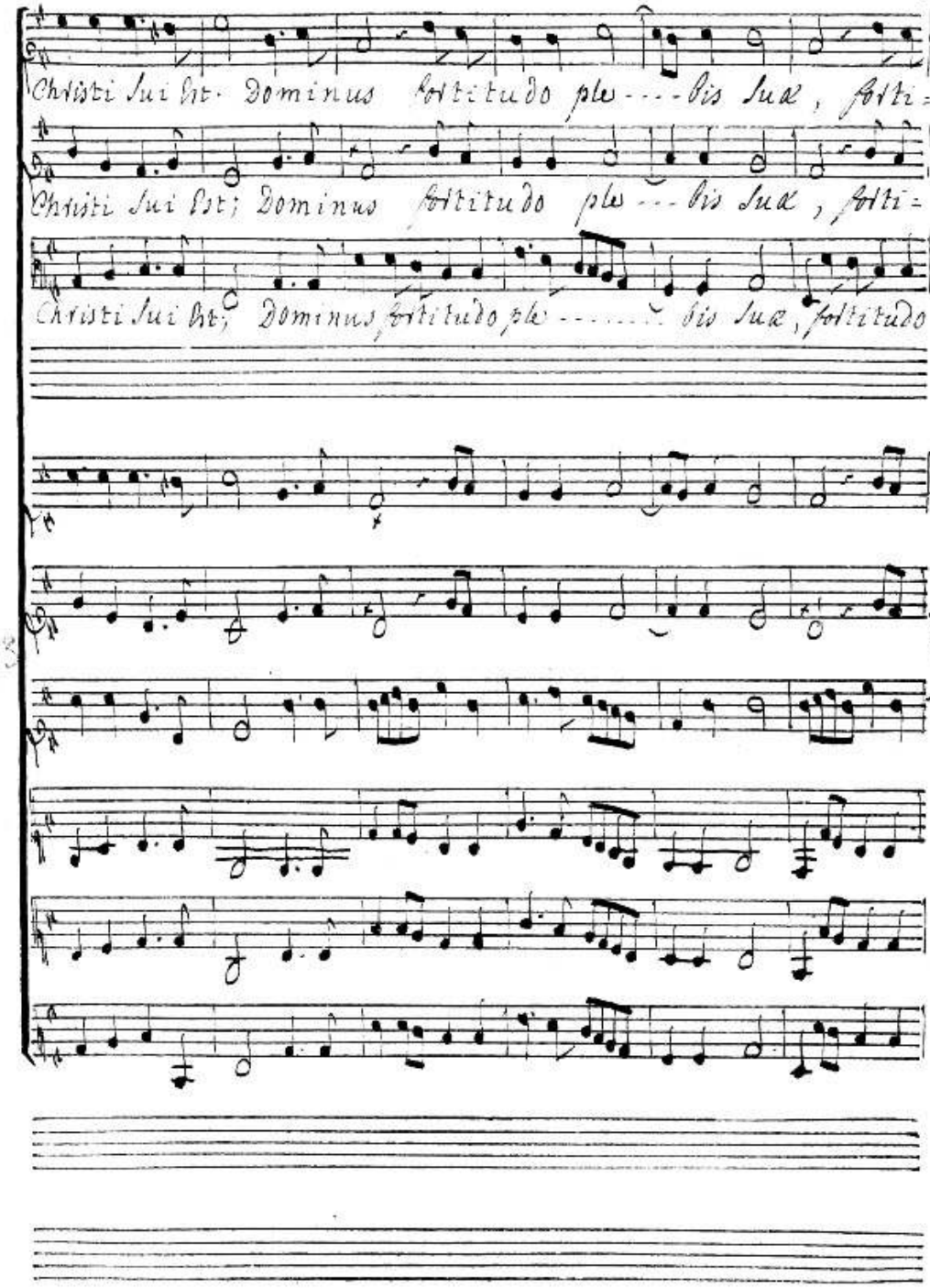

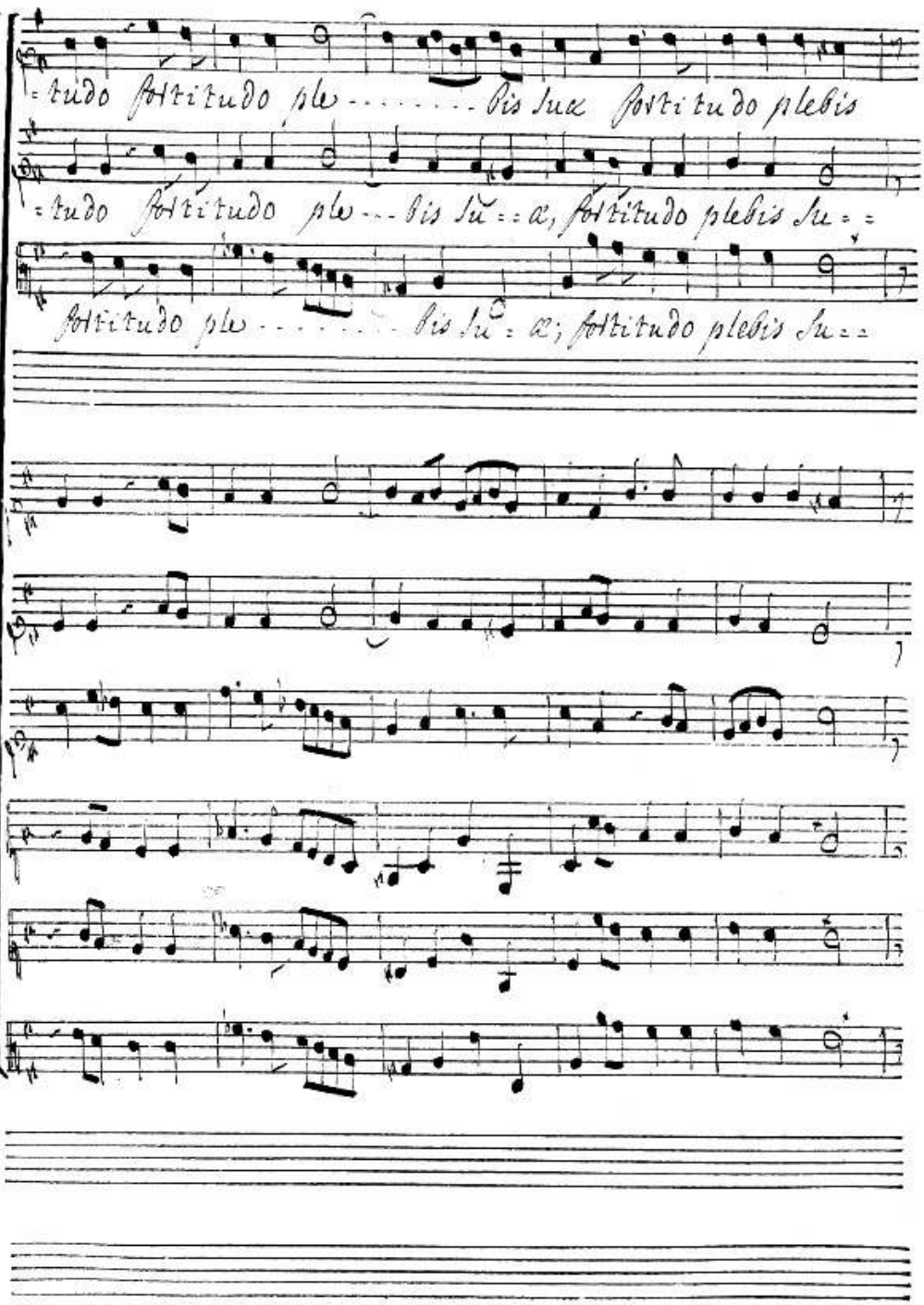
=tudo fortitudo ple.....bis suæ fortitudo plebis
=tudo fortitudo ple...bis su==æ, fortitudo plebis su==
fortitudo ple.....bis su=æ; fortitudo plebis su==

suæ, Et protec-- tor Salvatio ---------- num Christi Sui

=æ, Et protec--- tor Salvatio ---------- num Christi Sui

=æ; Et protec---- tor Salvatio --- num Christi Sui

484 488

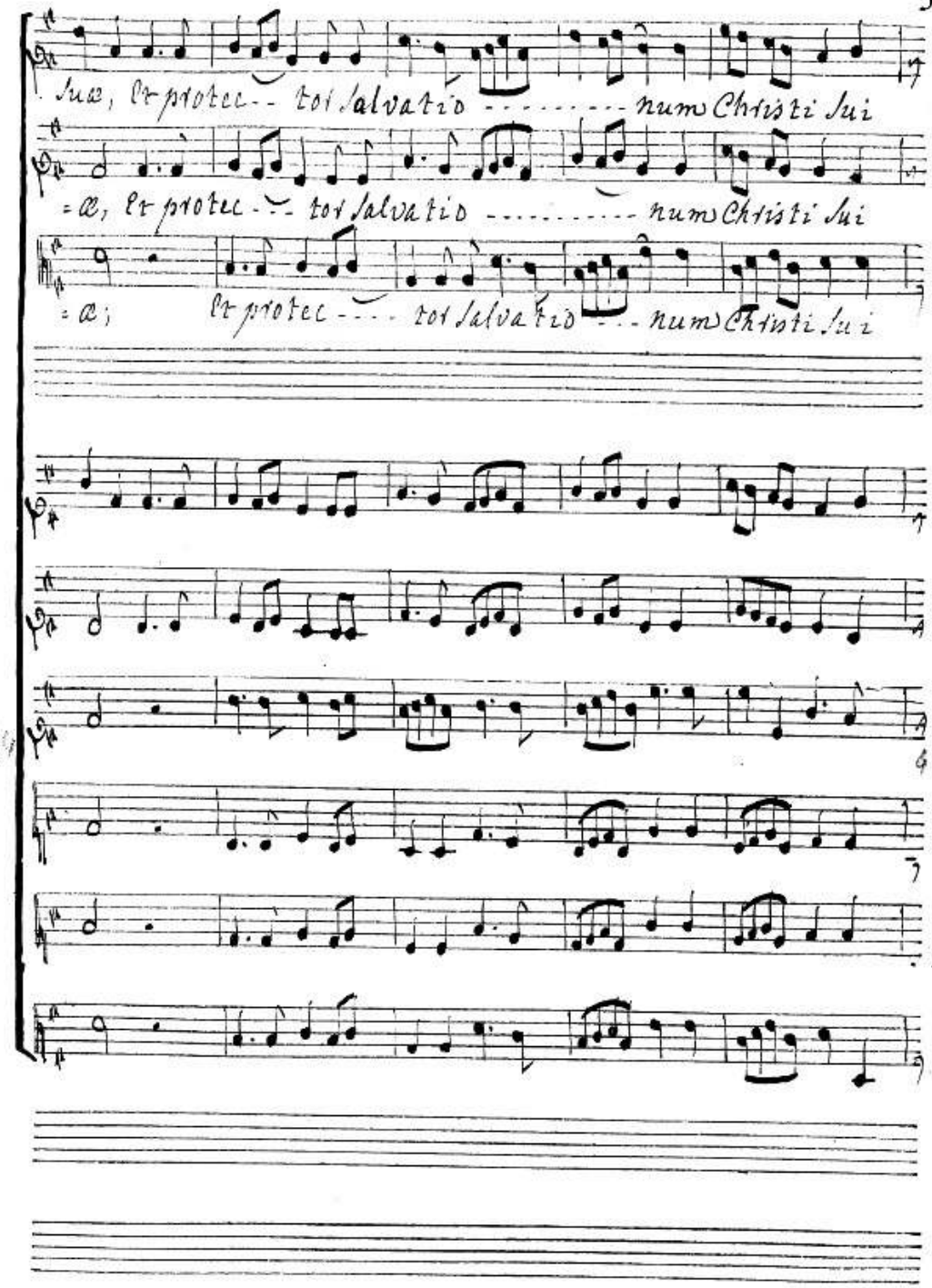

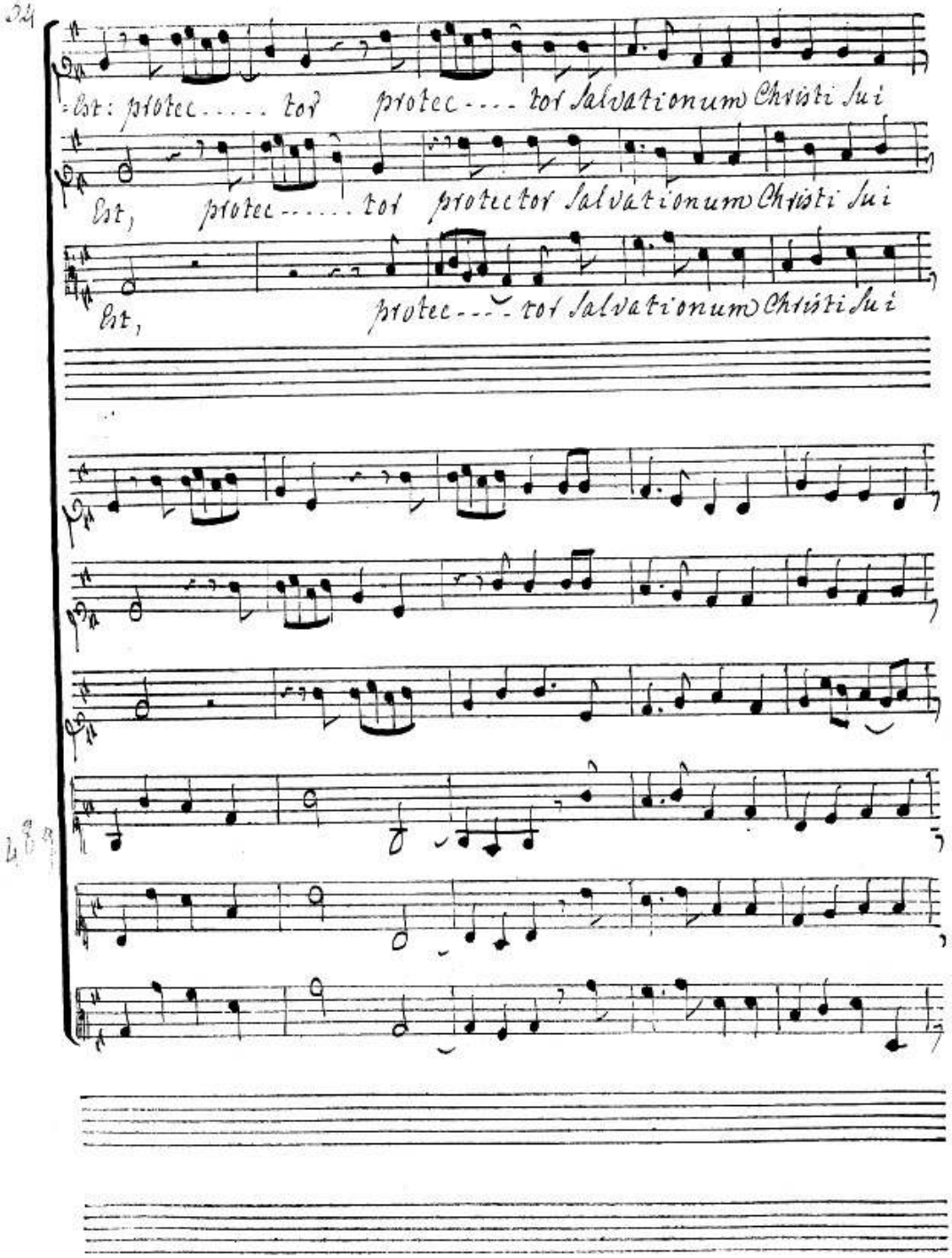
Est: protec..... tor protec.... tor Salvationum Christi Sui
Est, protec..... tor protector Salvationum Christi Sui
Est, protec.... tor Salvationum Christi Sui

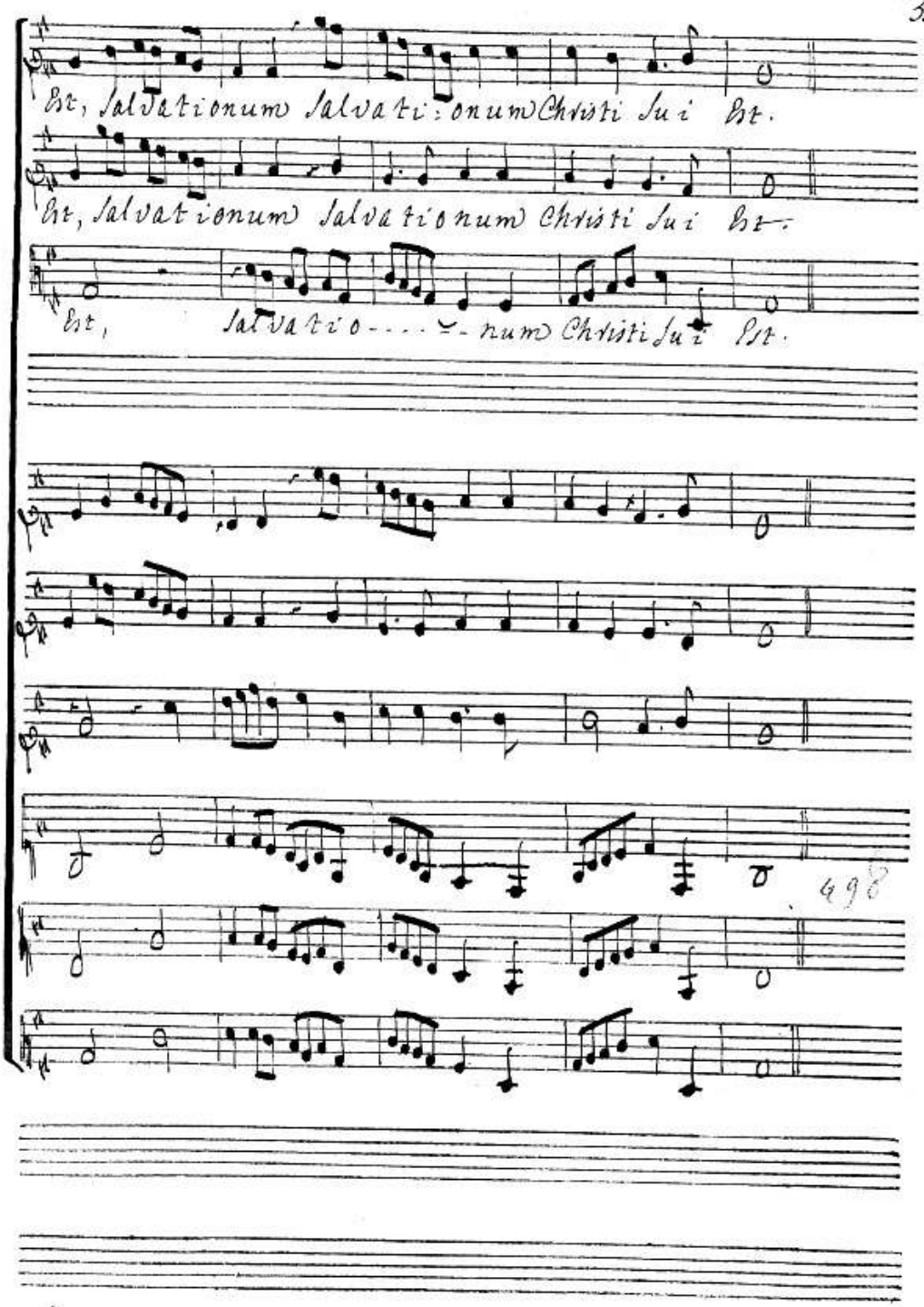
Est, Salvationum Salvationum Christi Sui Est.
Est, Salvationum Salvationum Christi Sui Est.
Est, Salvatio - - - - num Christi Sui Est.

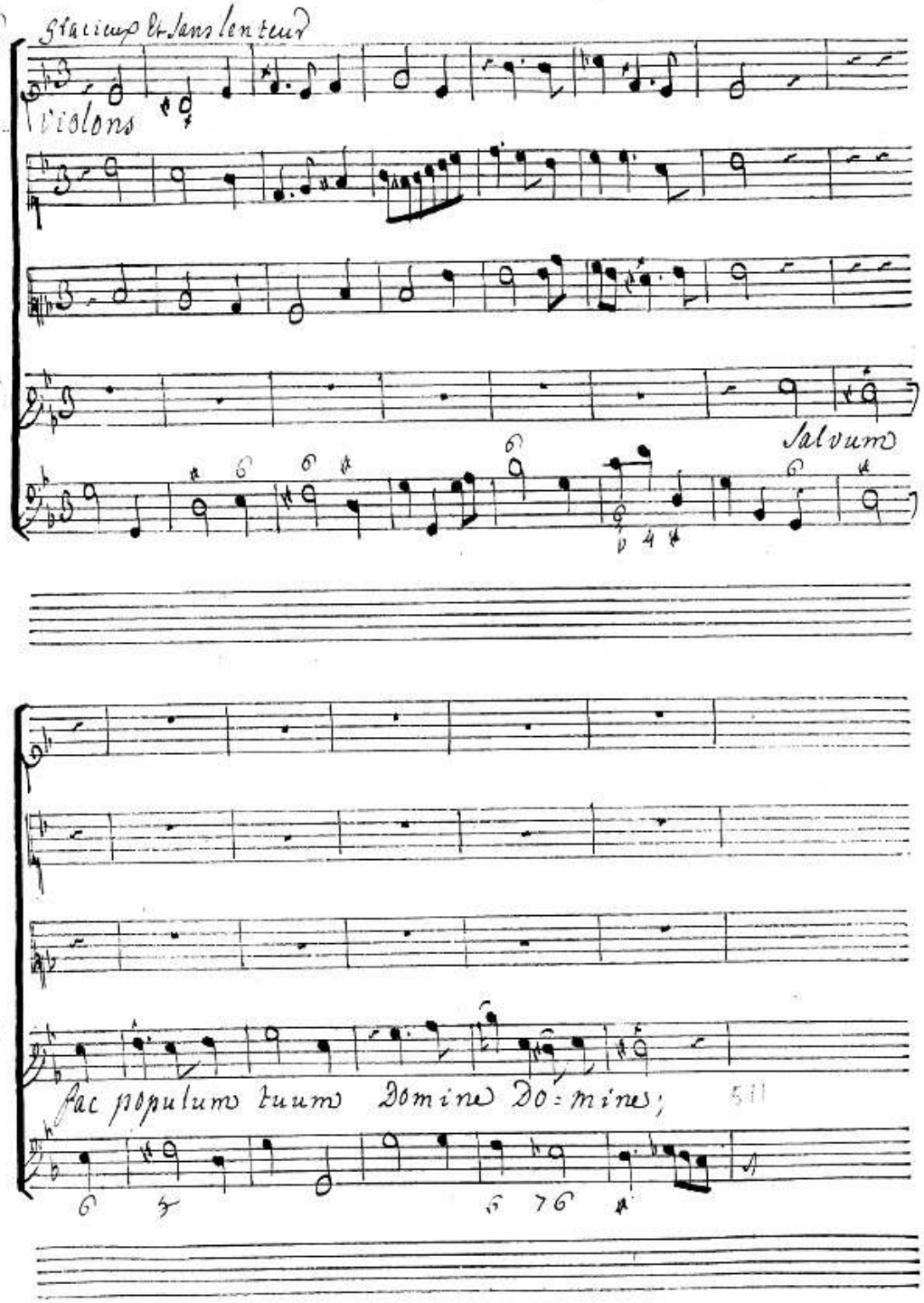
Gracieux Et Sans lenteur
Violons
Salvum
fac populum tuum Domine Do=mine;

Chœur

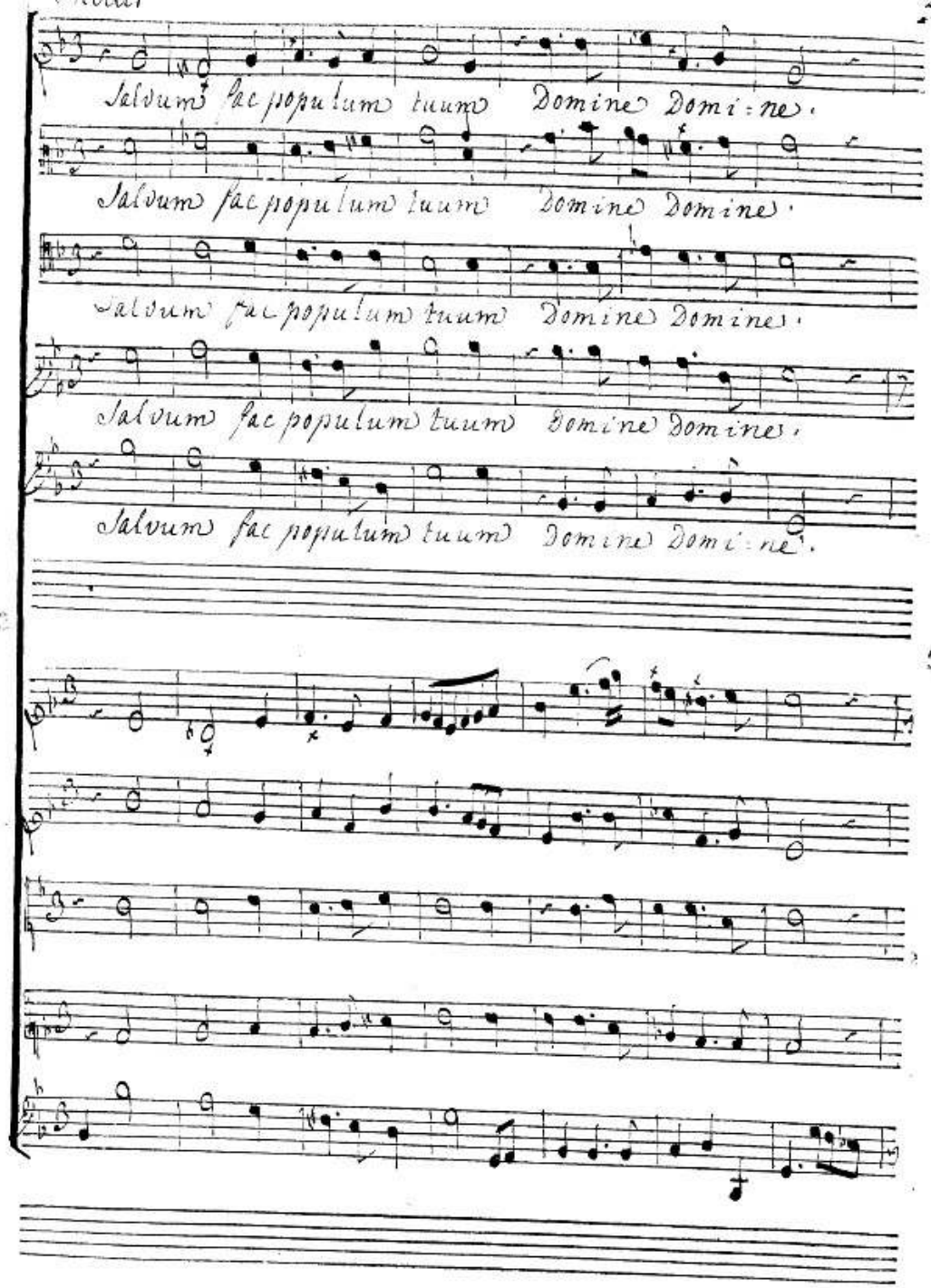
Salvum fac populum tuum Domine Domine.
Salvum fac populum tuum Domine Domines.
Salvum fac populum tuum Domine Domines.
Salvum fac populum tuum Domine Domines.
Salvum fac populum tuum Domine Domine.

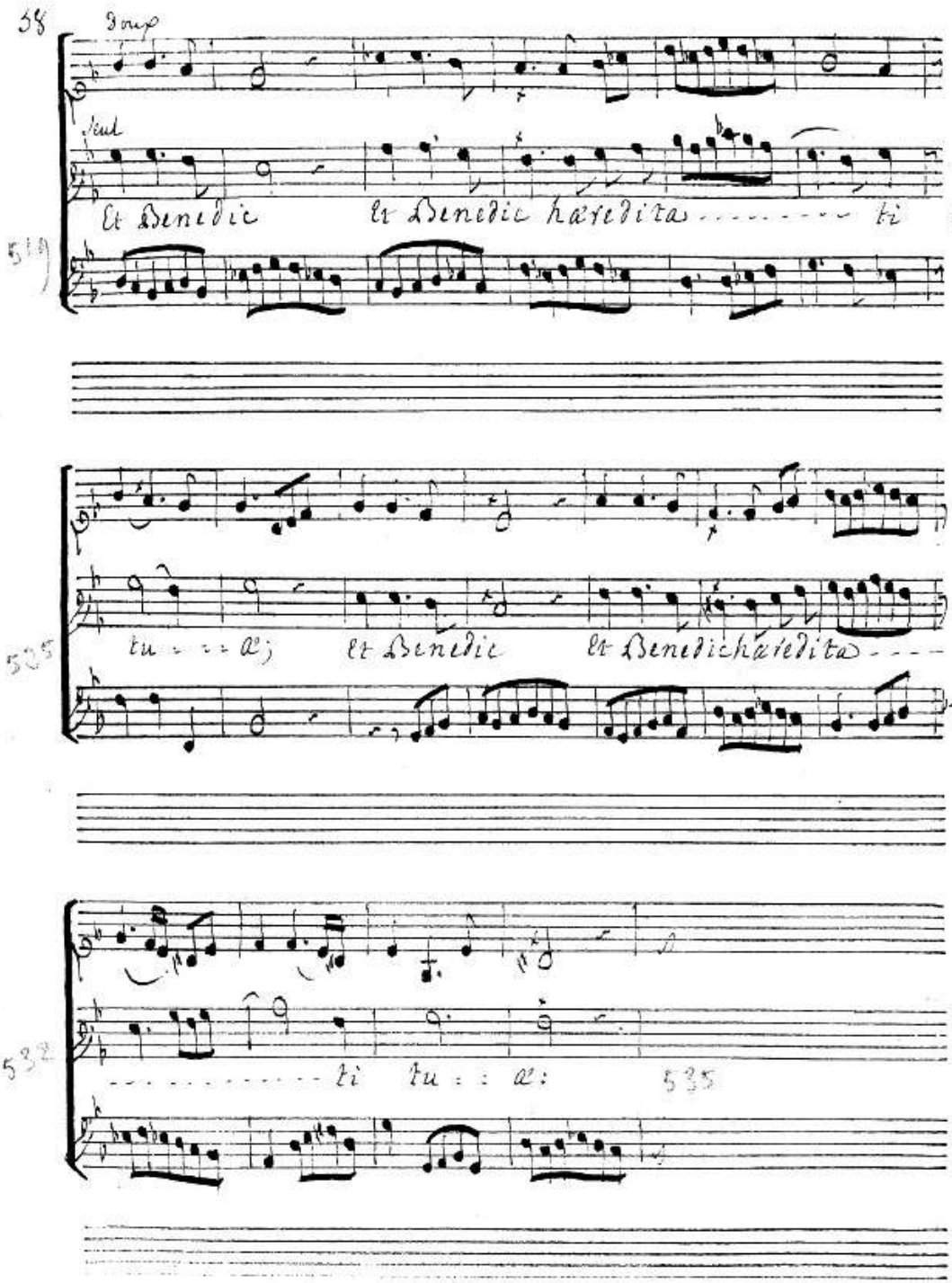
Doux
Seul
Et Benedic Et Benedic hæredita ..... ti
tu : : æ; Et Benedic Et Benedic hæredita ....
..... ti tu : : æ:

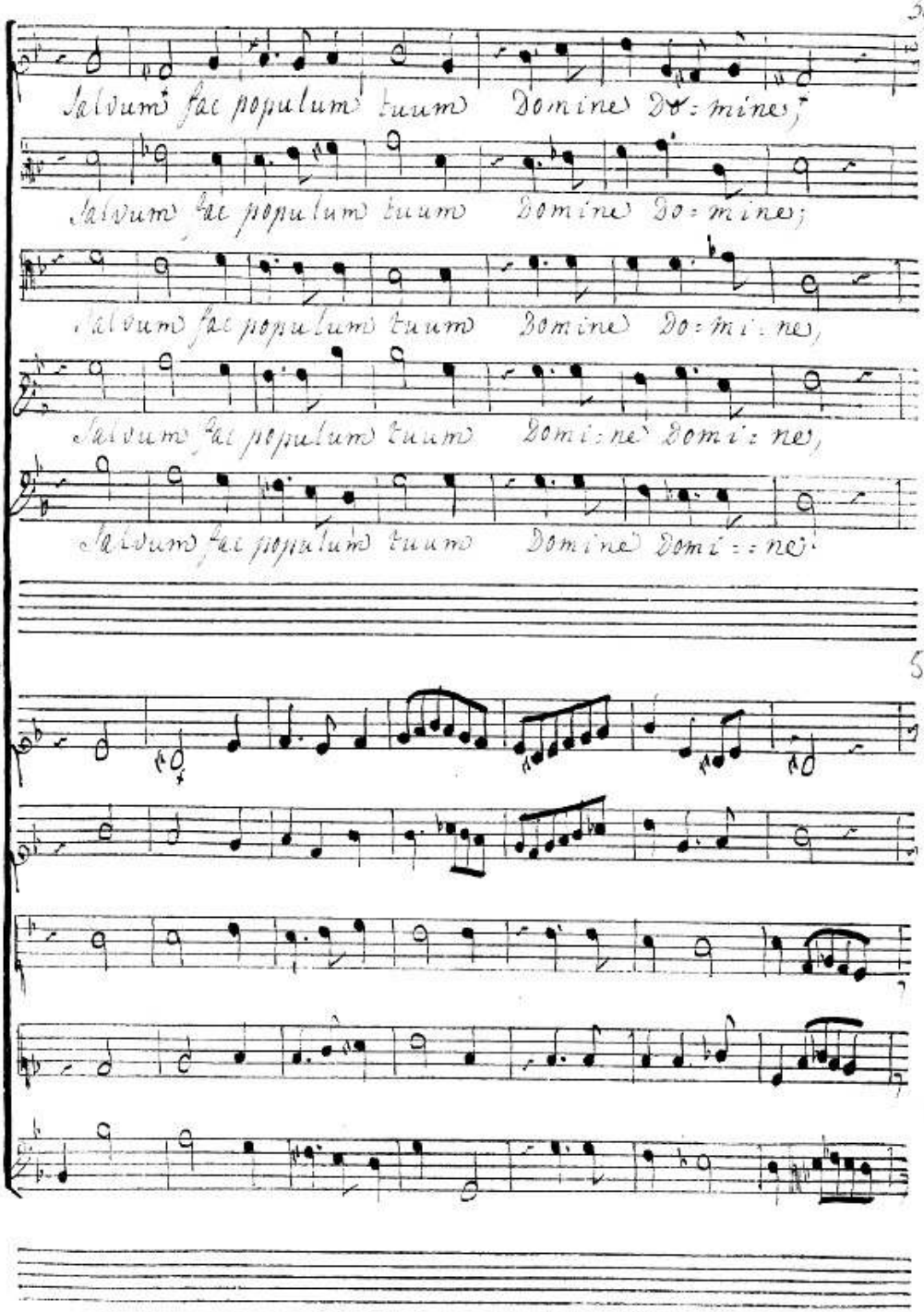
Salvum fac populum tuum Domine Do: mine;
Salvum fac populum tuum Domine Do: mine;
Salvum fac populum tuum Domine Do: mi: ne,
Salvum fac populum tuum Domi: ne Domi: ne,
Salvum fac populum tuum Domine Domi: ne.
526
543

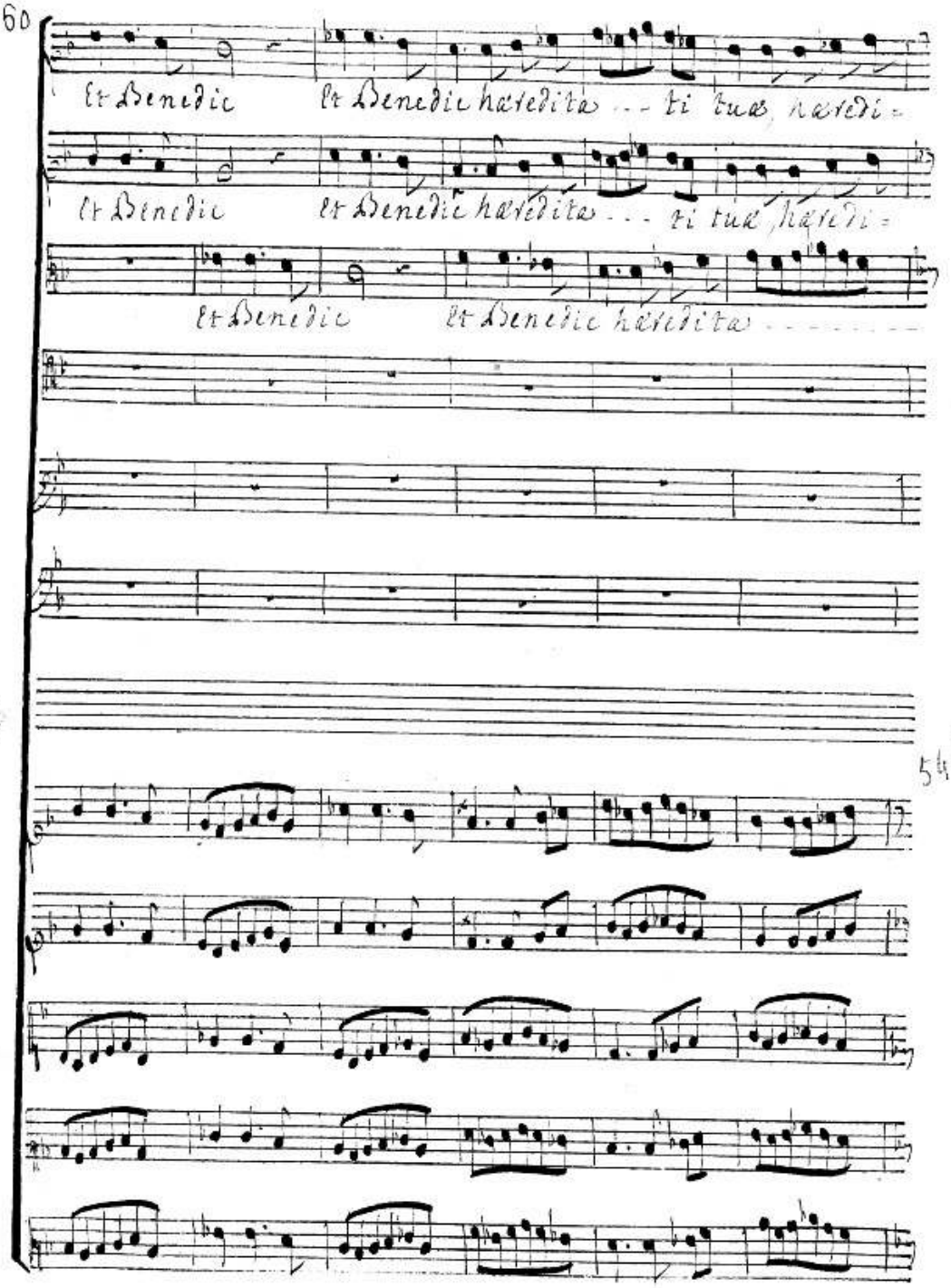
Et Benedic
Et Benedic hæreditas ... ti tuæ, hæredi-
Et Benedic
Et Benedic hæreditas ... ti tuæ, hæredi-
Et Benedic
Et Benedic hæreditas

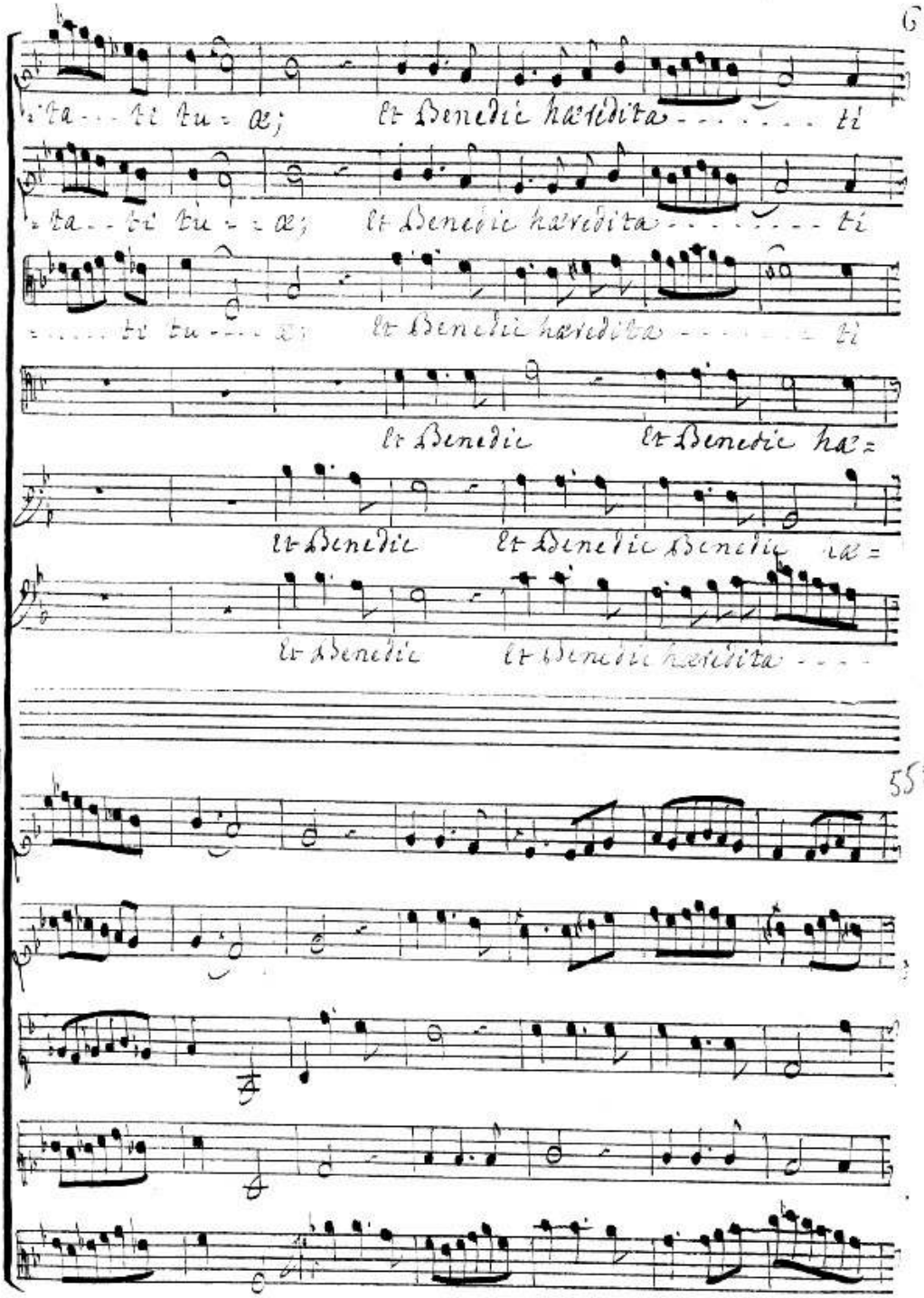
ta - - - ti tu - - æ; Et Benedic hæreditta - - - - - - - ti
ta - - ti tu - - æ; Et Benedic hæreditta - - - - - - - ti
- - - - - ti tu - - - æ; Et Benedic hæreditta - - - - - - ti
Et Benedic Et Benedic hæ=
Et Benedic Et Benedic Benedic hæ=
Et Benedic Et Benedic hæreditta - - - -
555

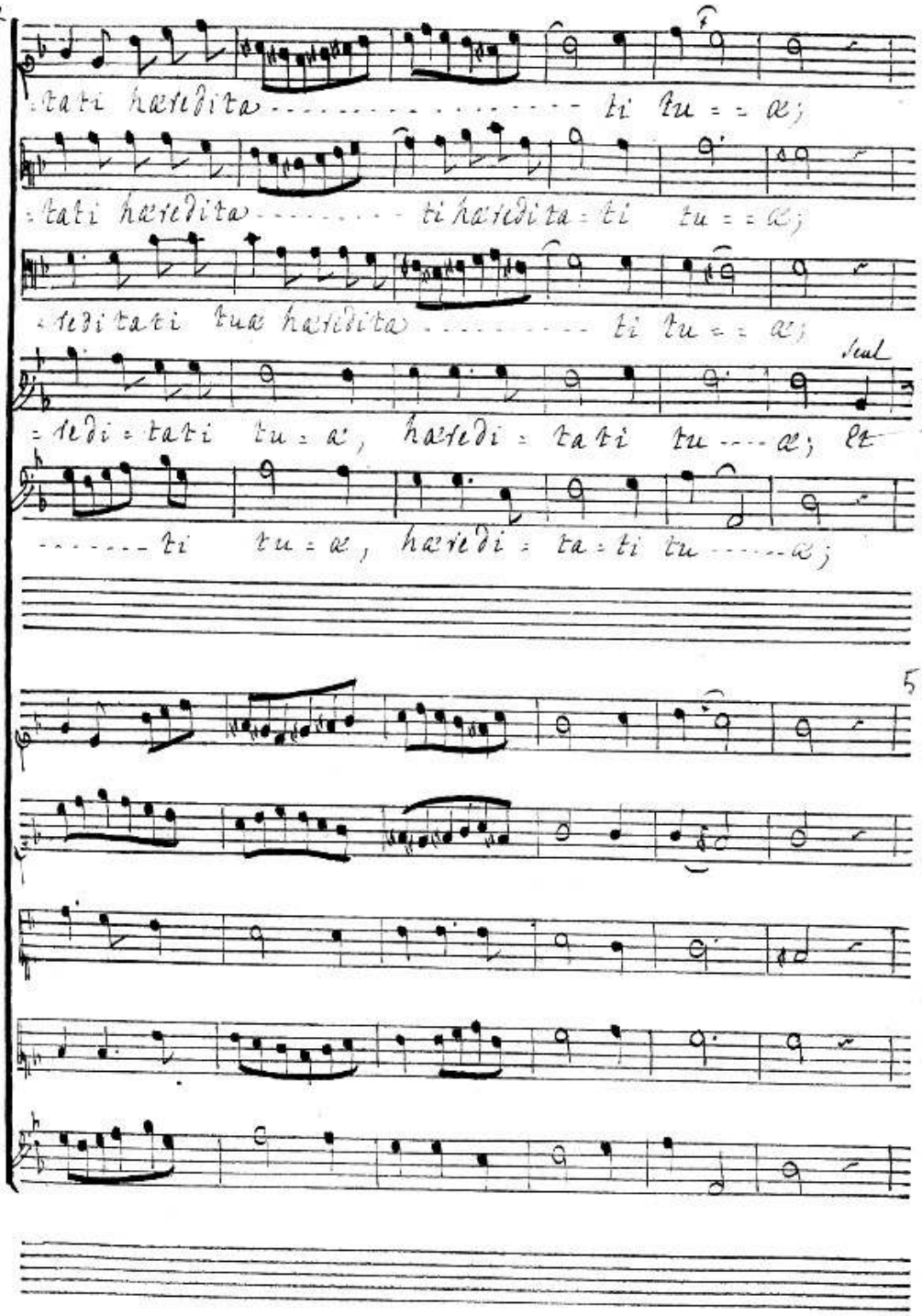
=tati hæredita ..... ti tu = = æ;
=tati hæredita ..... ti hæredita = ti tu = = æ;
=reditati tuæ hæredita ..... ti tu = = æ;
Seul
=redi = tati tu = æ, hæredi = tati tu ---- æ; Et
------- ti tu = æ, hæredi = ta = ti tu ------ æ;
556
567

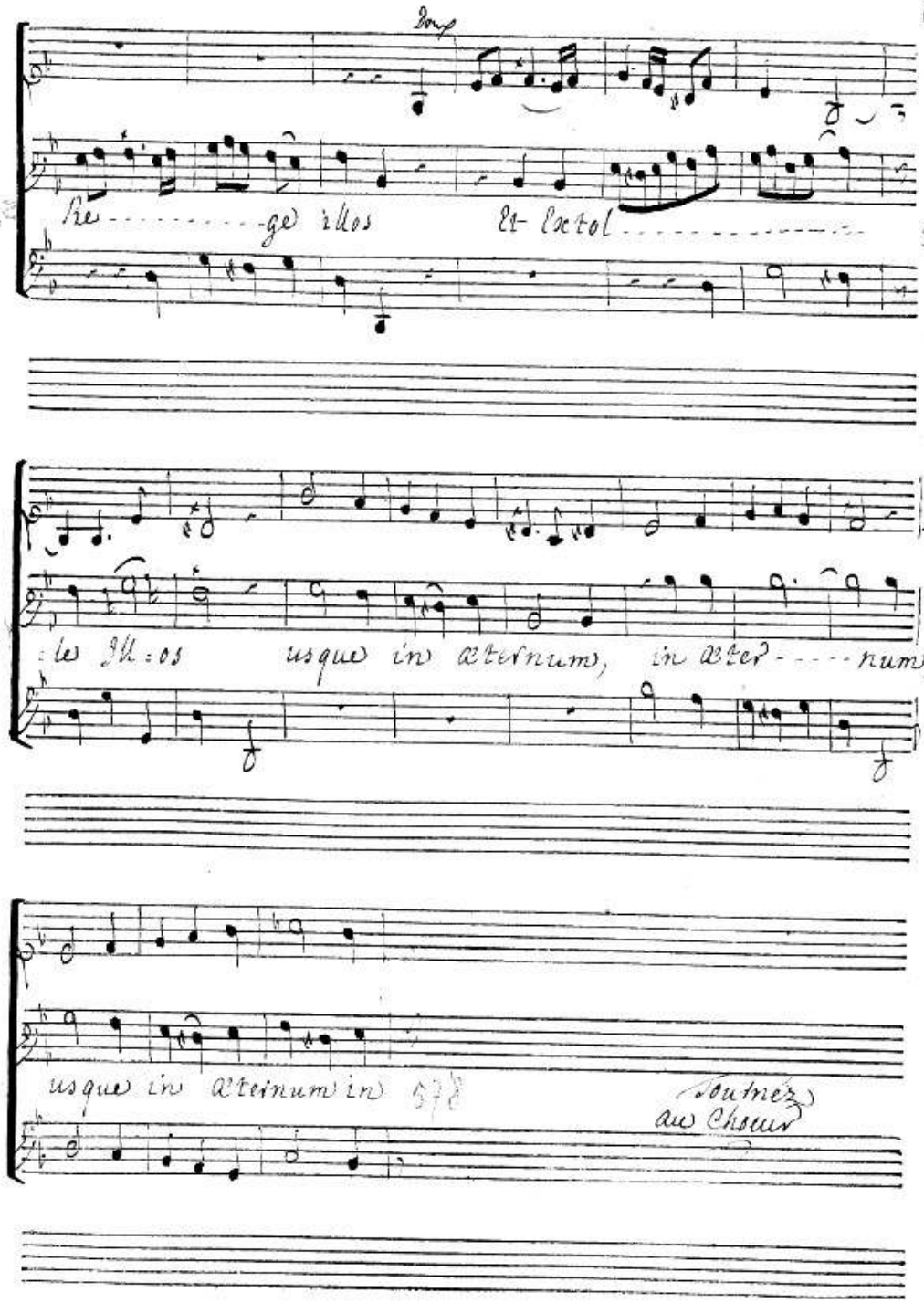
Doux
Re - - - - - - - - - - ge illos Et Extol - - - - - - - - - - - - - - - -
le Ill:os usque in æternum, in æter - - - - num,
usque in æternum in
Tournez au Chœur

Et Re - ge E = os Et Extol - - - - -

Et Re - - - - - - - - - - ge E = os, Et Ex =

Et Rege Eos, Extol - - - - - - - - - - le

Tous

ceter = num; Et Rege Eos Extol - - - - - - - - - - - le

Et Re - - - - - - - - - - - - ge Eos Et Ex =

Tous

Tous

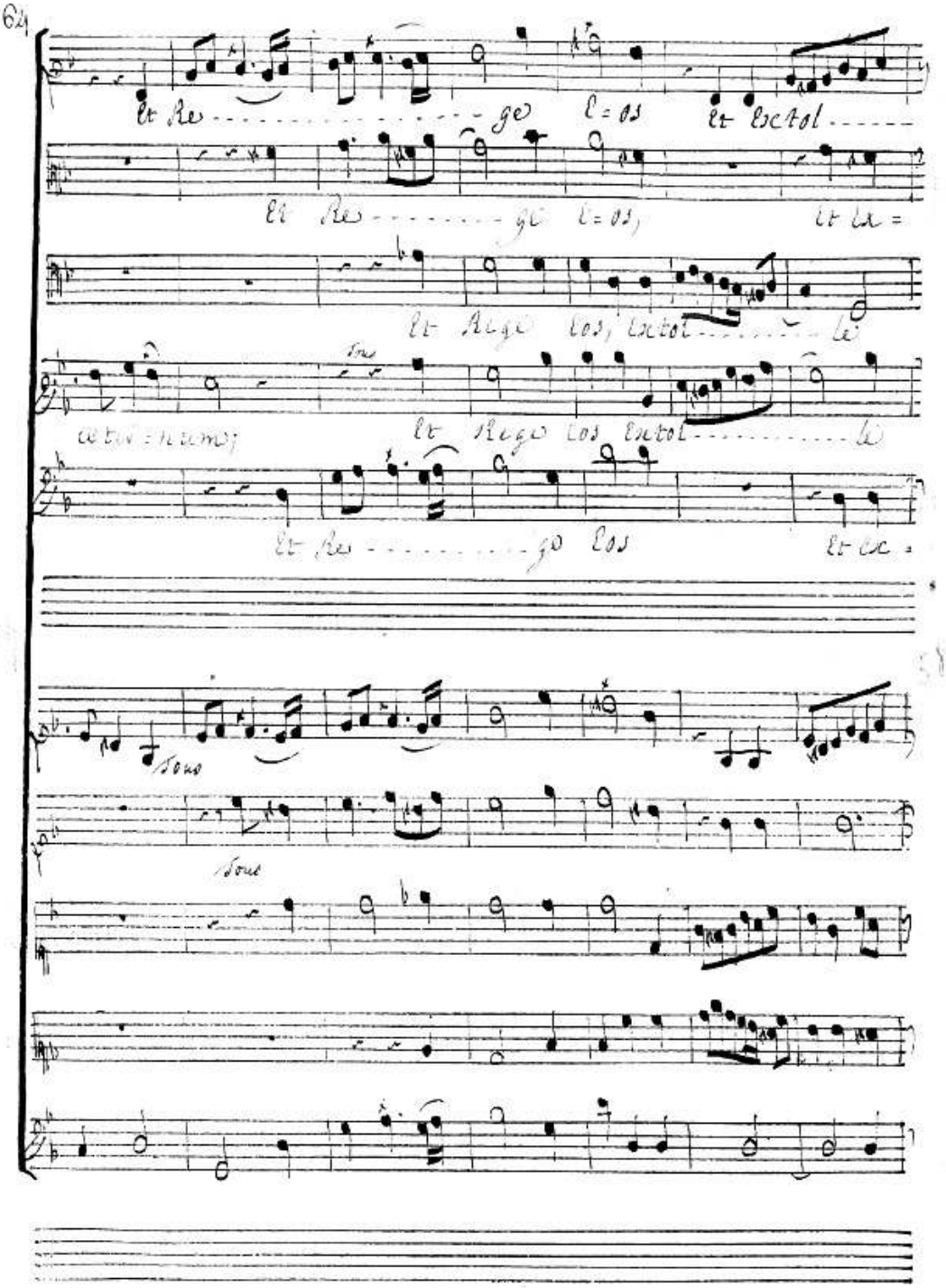

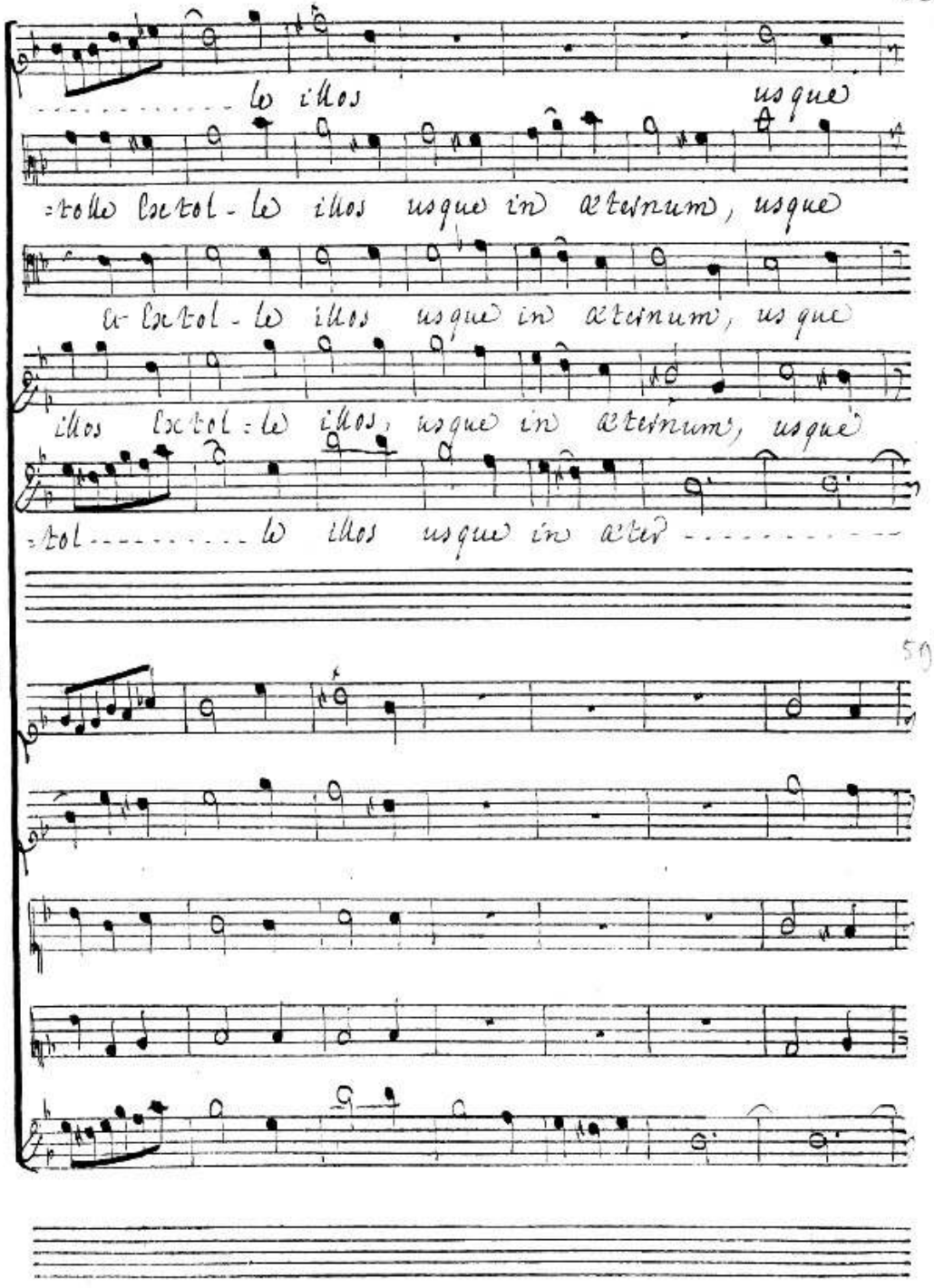
le illos usque
=tolle Extol-le illos usque in æternum, usque
et Extol-le illos usque in æternum, usque
illos Extol=le illos, usque in æternum, usque
=tol ..... le illos usque in æter .....

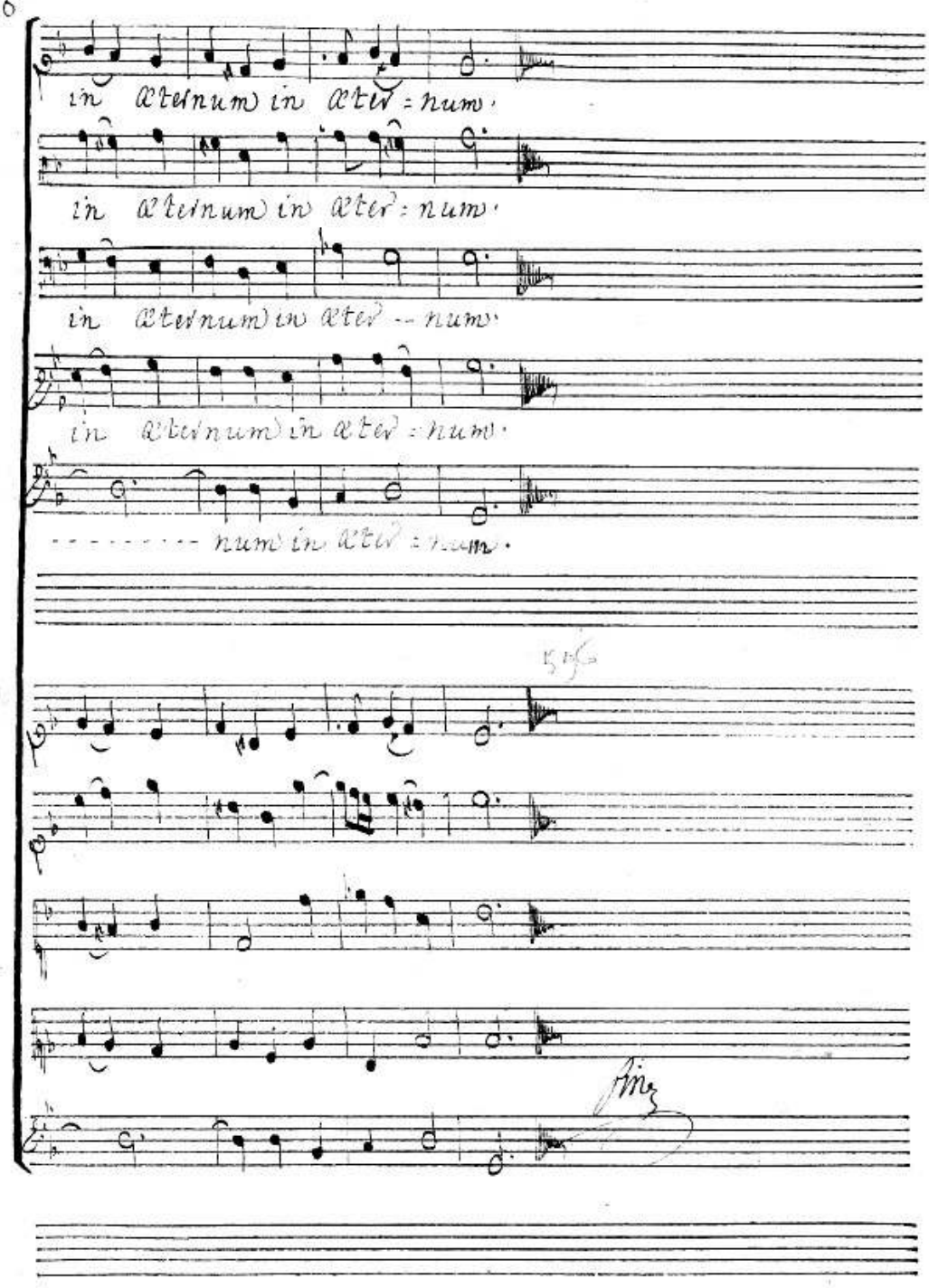
in æternum in æter = num.
in æternum in æter = num.
in æternum in æter -- num.
in æternum in æter = num.
num in æter = num.
fine