

cl. shelf

M

351

E 66

Basso.

567507

SIX SONATES

à

Violon, Viole et Basse,
très humblement dédiées

A. S. A. Royale, Monseigneur

Frederic Guillaume

Prince de Prusse, Margrave de
Brandenbourg &c. &c.

et composées

par

Charles Erdman, Baron de Kaspoth,

Chambellan de sa Majesté le Roi de Prusse,

et Chanoine du réverend Chapitre

de St. Nicolai, à Magdebourg.

Oeuvre I.

Chez F. André, à
Offenbach.

N^o 33.

N^o 3.

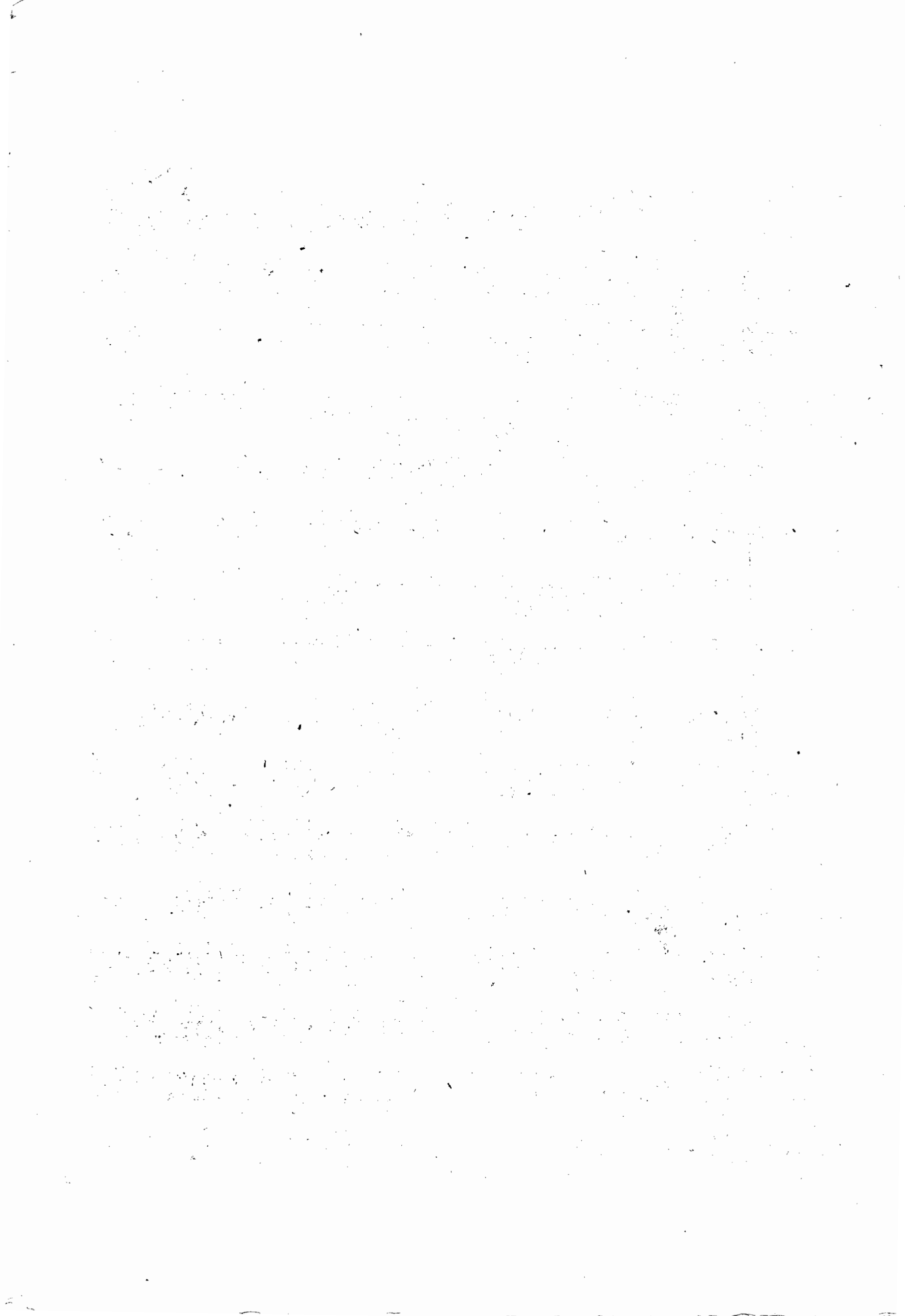

BASSO

Moderato

TRIO II.

Adagio

BASSO

solo

Rondo
Allegretto

BASSO

TRIO III. *Moderato*

Rondo *Allegretto*

BASSO

TRIO IV.

BASSO

BASSO

TRIO V.

Moderato

BASSO

TRIO VI. *Moderato*

