

SIX TRIOS

CONCERTANT

Pour deux Violons et Basse

Composées

PAR

JEAN KUCHLER

ŒUVRE III.

Prix 7.^{fr}.4.^s

A PARIS

*Madame Berault Marchande de Musique rue de la Comédie
Françoise faubourg S^t Germain au Dieu de l'Armonie.
Et aux adresses ordinaires.
à Metz chez M^r Kar.*

A. P. D. R.

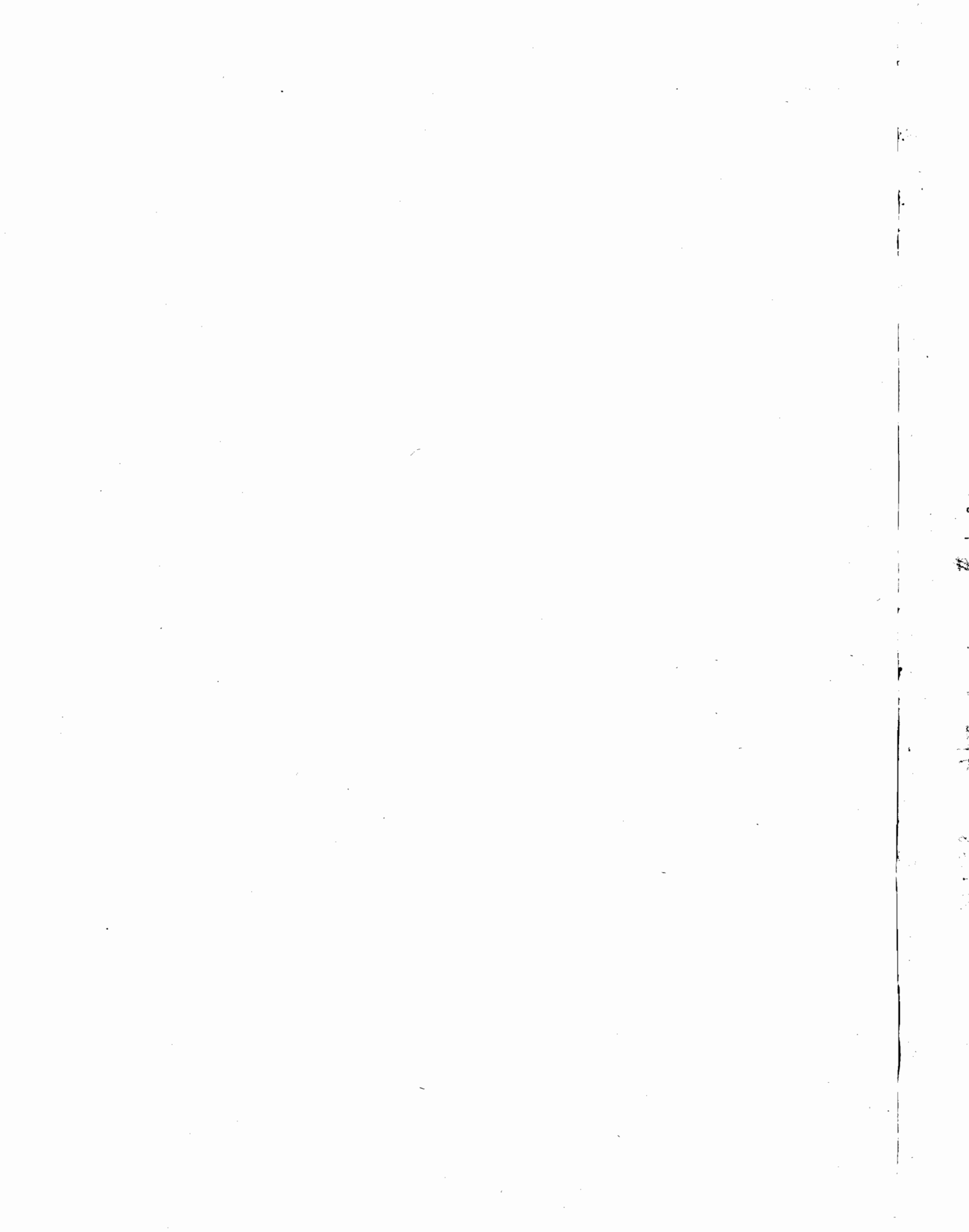

CATALOGUE

Des ouvrages qui se vendent chez Madame Berauld
Rue et à côté de la Comédie Française au Dieu de l'Harmonie
ou l'on trouve un assortiment général de toutes sortes de Musiques Française et Italienne

1.00
1.30

Cantatille <i>De M. Torlez et autres.</i>	Symphonie <i>En Cuivre.</i>	Duo <i>De Flutes.</i>	Pièces <i>De Clavecin</i>
<p><i>L'Amour couronné</i> 1.10 <i>Le Bonnet d'Épée</i> 1.10 <i>Les Larmes et les Vives</i> 1.10 <i>Esthél</i> 1.10 <i>Thémire</i> 1.10 <i>Esther</i> 1.10 <i>L'Amant Pele</i> 1.10 <i>L'Incertitude</i> 1.10</p>	<p>Rambach 6.8 Léon 2^e 7.4 Händel 10 M. De Beecke Capitaine 12 1^{re} Suite de Concert Militaire 2.8 2^e Suite Léon 2.8 Holtzbour 3^e 12 Moltzbour 4^e 7.4 Hayden 8^e 12 3^e Suite de Concert Militaire 3 4^{me} Item 5. 6. 7. 8. 9. 10. 11. 12. 12. 12 Hayden 9^e 12 3^e Symphonie de vari autori 7.4 Hayden XIV 12 Lichner 1^e 12 Lichner 5^e 7.4 Lichner 6^e 7.4 Lichner 7^e 12</p>	<p>Vari Anteri 1^{re} 6.8 Idem 2^e 6.8 Santo Lapis 4.4 Berauld 2^e 6.8 2 Recueils mis au jour par Berauld, chacun 6.8 Mananelli 2^e 7.4 Florio Grassi 6 Simono da Croubello 6 Duo de Clarinette 12 Toeschue II^e 6</p>	<p>Deux parties par Montaut 1.10 Montaut de l'autre 1.10 L'Éclair de Manfredini 1.10 1^{re} Suite de M. De Beecke Capitaine 6.8 Idem 2^e 6.8 4^e Duo pour un Clavecin et un Violon de M. De Beecke Capitaine 7.4 Bach 10^e 9</p>
<p>Ariette <i>Avec accompagnement</i></p> <p><i>l'Amour</i> 1.4 <i>Duo Comique et Champêtre</i> 1.10 <i>Ma vive tendresse</i> 1.10 <i>Amour sous mille traits</i> 1.4 <i>Un vœu prompt et Romances</i> 1.10 <i>Amour le plus</i> 1.10 <i>Amour ne cherche plus la Mer</i> 1.4 <i>Romance</i> 1.4 <i>Le semblant de rien</i> 1.4 <i>Parodie du Kusschel</i> 1.4 <i>Un vœu d'Espérance</i> 1.10 <i>Alphabet</i> 1.10 <i>Amour reconnaissance</i> 1.4 <i>Les vœux du mariage</i> 1.10 <i>Le retour du Printemps</i> 1.10 <i>Les rigueur de Lise</i> 1.10 <i>Le portrait de Lise</i> 1.4 <i>Romance</i> 1.4 <i>L'Amant mécontent</i> 1.4 <i>Les plantes inutile</i> 1.4</p>	<p>Duo de Basson ou Violoncelle</p> <p><i>Santo Lapis</i> 4.4 <i>Vari Anteri 1^{re}</i> 6.8 <i>Léon 2^e</i> 6.8 <i>Berauld 1^{re}</i> 6.8 <i>2 Recueils mis au jour par Berauld, chacun</i> 6.8 <i>Mancinelli 2^e</i> 7.4 <i>Toeschi II^e</i> 6</p>	<p>Sonates à Violon et Basse</p> <p><i>Lucens 1^{re}</i> 7.4 <i>Smet 1^{re}</i> 7.4 <i>Cramer 2^e</i> 7.4</p>	<p>Motets de M. Torlez</p> <p><i>Beau qui habite</i> 1.10 <i>Deux cantiques</i> 2.8 <i>Comitéber</i> 2.8 <i>Quemadmodum</i> 2.8 <i>Alfreder</i> 2.8 <i>Id te levavi</i> 2.8</p>
<p>Trio Pour Flute et Basse</p> <p><i>San Marini</i> 6 <i>Lorenzini</i> 6 <i>Brimeni pour 3 Flutes</i> 6 <i>Rambach 6^e</i> 6 <i>Bonini 1^{re}</i> 7.4 <i>Kleinkecht</i> 7.4 <i>Bach 8^e</i> 7.4 <i>Kuchler</i> 7.4</p>	<p>Solo Pour Flute et Basse</p> <p><i>Dard</i> 6 <i>Kannhal 10^e</i> 7.4 <i>Wagner</i> 7.4 <i>Hubert</i> 7.4</p>	<p>Concerto de Violon</p> <p><i>Wolff 4^e</i> 7.4 <i>Wendling 2^e pour Flute</i> 7.4</p>	<p>Principes</p> <p><i>Un recueil d'air pour instruire les Dames avec la gamme du Clavecin pour la Flute</i> 1.10 <i>Les leçons pour le clavecin</i> 6</p>
<p>Quatuor</p> <p><i>Poli 1^{re} Œuvre</i> 9 <i>Poli quintetto</i> 9 <i>Ritchet quintetto</i> 9 <i>Simmen</i> 9 <i>Hayden II^e</i> 9 <i>Lichner 4^e</i> 9 <i>Canabie 4^e</i> 3.12</p>	<p>Partition</p> <p><i>Bylas et Alvin</i> 7.4 <i>Les bristes</i> 1.4</p>	<p><i>Plusieurs recueils de morceaux chacun</i> 1.4 <i>Plusieurs recueils de sonnet et de Contredanse chacun</i> 1.4</p>	<p>On trouve chez Madame Berauld tout les Œuvres de Musiques vocales Instru- mental de M. Ricci.</p>

Violino primo

SONATA I

Allegro Moderato

Dynamics: P, F, FP, Cres. F, P, F, P, F, FP, F, P, Cres. F, F, P, Cres. F, P, F, P, F, P, FP, FP, F

Sempre piano

Violino primo

Andante

Minuetto grazioso

f

26
SONATA II

Allegro

Violino primo

Violino primo

Violino primo

SONATA III

Adagio

Violino primo

Minuetto grazioso

Trio

SONATA IV

P. F P F P F
 FP
 FP F
 Cres. F FF 3 3 3 3
 P F P F P
 F
 P. F P. F P.
 F
 Adagio
 P F

Violino primo

Allegro molto

SONATA V

Allegro Moderato

Violino primo

Minuetto grazioso

Trio

M.D.C.

30

Violino primo

SONATA VI

Allegro

Allegro

Adagio

Rinf.

Violino primo
