

Marcia No. 5 - Viva il Re

Op. 119, PP.141.9

Amilcare Ponchielli
ed. Howey

Piccolo

Marcia No. 5 - Viva il Re
Piccolo

45 *tr*

51 *Fine*

56 *Trio*
pp

62

68

75

81

88 *a capo della marcia*

Marcia No. 5 - Viva il Re

Op. 119, PP.141.9

Amilcare Ponchielli
ed. Howey

Flute

f

8

14

21

27

34

mf

40

1.

2.

Marcia No. 5 - Viva il Re

Flute

45

51

Fine

56

Trio

pp

62

68

75

81

88

a capo della marcia

Marcia No. 5 - Viva il Re

Op. 119, PP.141.9

Amilcare Ponchielli
ed. Howey

Oboe

8

14

21

27

34

40

45

Marcia No. 5 - Viva il Re
Oboe

45 *tr*

51 *Fine*

56 *Trio*
pp

62

68

75

81

88 *a capo della marcia*

Marcia No. 5 - Viva il Re

Op. 119, PP.141.9

Amilcare Ponchielli
ed. Howey

Bassoon

f

8

15

22

1. 2.

27

f *f*

34

mf

41

Marcia No. 5 - Viva il Re
Bassoon

46

51

Fine

Trio

56

pp

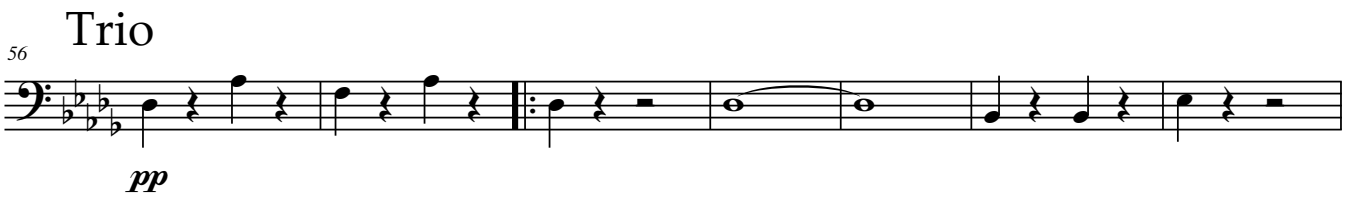

63

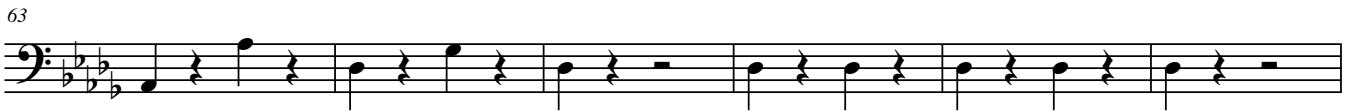

69

75

81

a capo della marcia

87

Marcia No. 5 - Viva il Re

Op. 119, PP.141.9

Amilcare Ponchielli
ed. Howey

Clarinet in E \flat

f

8

14

21

1. 2.

27

f *f*

34

mf

40

tr

Marcia No. 5 - Viva il Re

Op. 119, PP.141.9

Amilcare Ponchielli
ed. Howey

Clarinet in B \flat 1

Marcia No. 5 - Viva il Re
Clarinet in B \flat 1

45 *tr*

51 *Fine*

56 **Trio**
pp

62

68

75

81

88 *a capo della marcia*

Marcia No. 5 - Viva il Re

Op. 119, PP.141.9

Amilcare Ponchielli
ed. Howey

Clarinet in B \flat 2

Marcia No. 5 - Viva il Re
Clarinet in B \flat 2

45 *tr*

51 *Fine*

56 **Trio**
pp

62

68

75

81

88 *a capo della marcia*

Marcia No. 5 - Viva il Re

Op. 119, PP.141.9

Amilcare Ponchielli
ed. Howey

Clarinet in B \flat 3

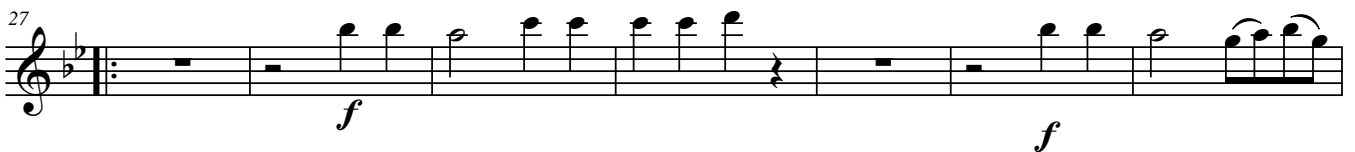

Marcia No. 5 - Viva il Re

Op. 119, PP.141.9

Amilcare Ponchielli
ed. Howey

Bass Clarinet

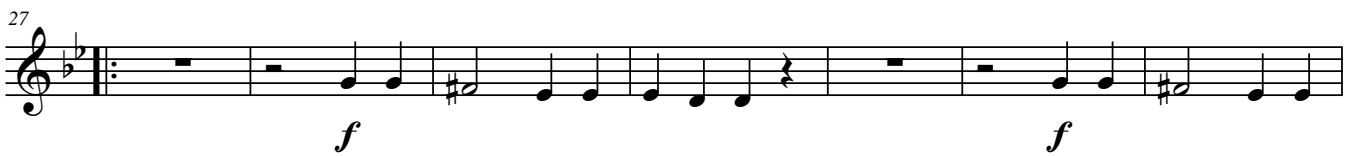

Marcia No. 5 - Viva il Re
Bass Clarinet

47

52

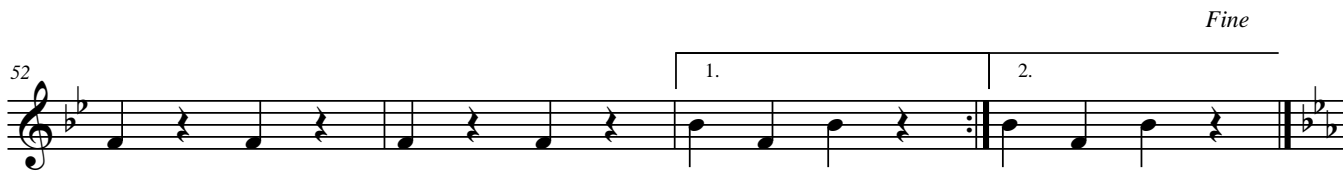

Fine

Trio

56

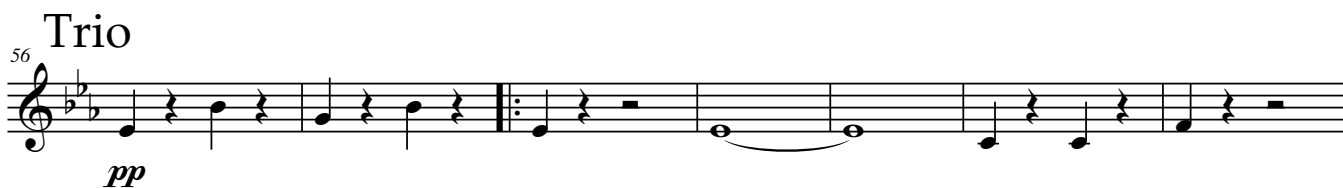

pp

63

70

75

81

87

a capo della marcia

Marcia No. 5 - Viva il Re

Op. 119, PP.141.9

Amilcare Ponchielli
ed. Howey

Alto Sax. 1

f

8

14

21

1. 2.

27

f *p* *f*

34

mf

40

Marcia No. 5 - Viva il Re
Alto Sax. 1

45 *tr*

51 *Fine*

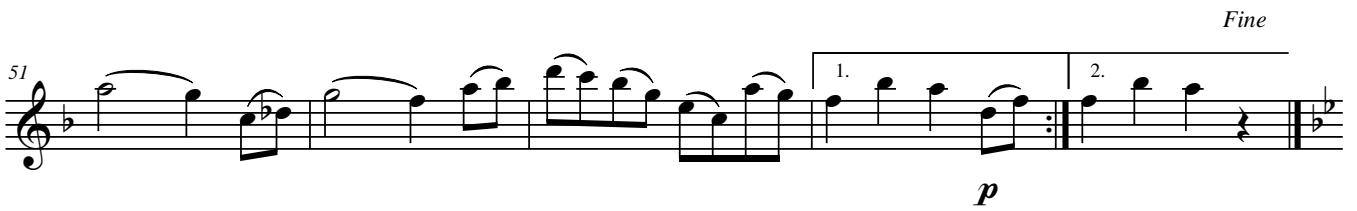

p

Trio
56 *pp*

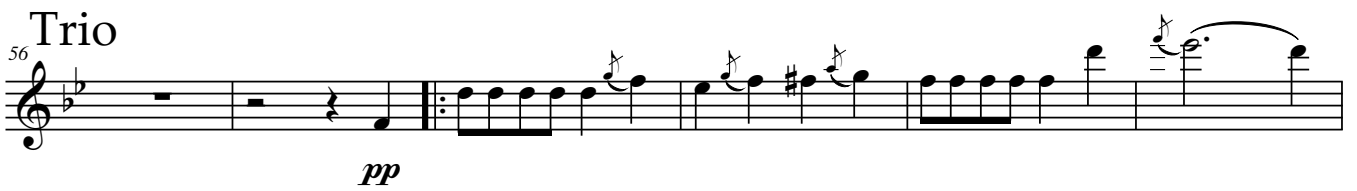

62

68

75

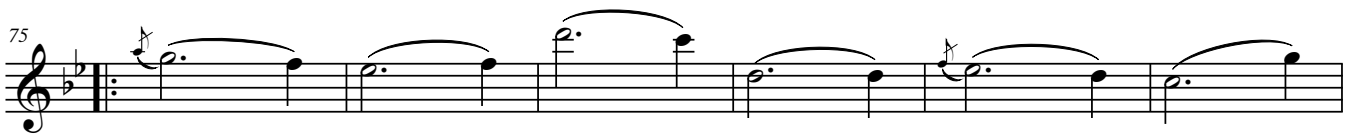

81

a capo della marcia
87

Marcia No. 5 - Viva il Re

Op. 119, PP.141.9

Amilcare Ponchielli
ed. Howey

Alto Sax. 2

Marcia No. 5 - Viva il Re

Alto Sax. 2

45 *tr*

51 *Fine*

p

Trio

56 *pp*

62

68

75

81

a capo della marcia

87

Marcia No. 5 - Viva il Re

Op. 119, PP.141.9

Amilcare Ponchielli
ed. Howey

Tenor Sax.

Marcia No. 5 - Viva il Re
Tenor Sax.

45

50

Trio

56

64

71

75

a capo della marcia

83

Marcia No. 5 - Viva il Re

Op. 119, PP.141.9

Amilcare Ponchielli
ed. Howey

Baritone Sax.

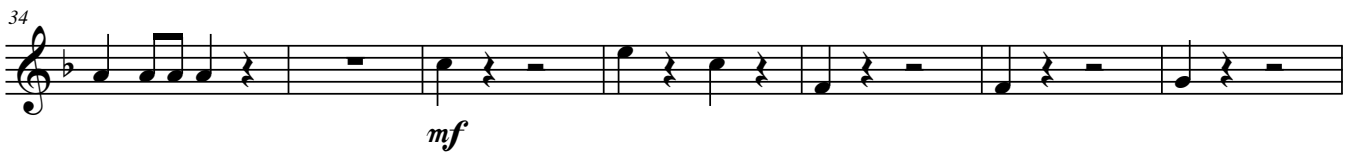

Marcia No. 5 - Viva il Re
Baritone Sax.

48

52

Trio

56

63

70

75

81

87

Marcia No. 5 - Viva il Re

Op. 119, PP.141.9

Amilcare Ponchielli
ed. Howey

Cornet 1

Marcia No. 5 - Viva il Re
Cornet 1

45 *tr*

51 *Fine*

p

56 **Trio**

pp

62

68

75

81

87 *a capo della marcia*

Marcia No. 5 - Viva il Re

Op. 119, PP.141.9

Amilcare Ponchielli
ed. Howey

Cornet 2

Marcia No. 5 - Viva il Re
Cornet 2

45

51

Trio

56

62

68

75

80

85

Marcia No. 5 - Viva il Re

Op. 119, PP.141.9

Amilcare Ponchielli
ed. Howey

Cornet 3

Marcia No. 5 - Viva il Re
Cornet 3

45

51

Trio

56

62

68

75

80

85

Marcia No. 5 - Viva il Re

Op. 119, PP.141.9

Amilcare Ponchielli
ed. Howey

Trumpet in B \flat

1. *f*

8

15

22 1. 2. *p*

27 *f* *p* *f*

33 *mf*

40

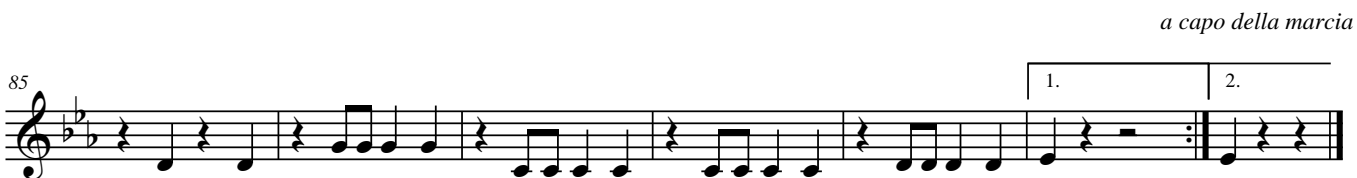
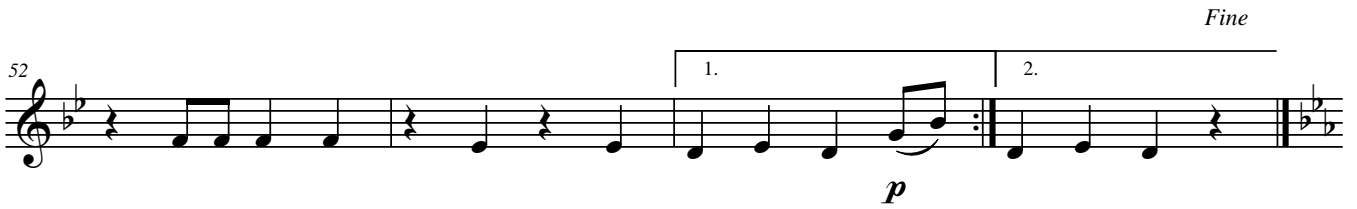
Marcia No. 5 - Viva il Re
Trumpet in B \flat 

Marcia No. 5 - Viva il Re

Op. 119, PP.141.9

Amilcare Ponchielli
ed. Howey

Horn in F 1

1. *f*

8

14

20

1. 2.

27

p *f* *p* *f*

34

mf

40

Marcia No. 5 - Viva il Re
Horn in F 1

46

52

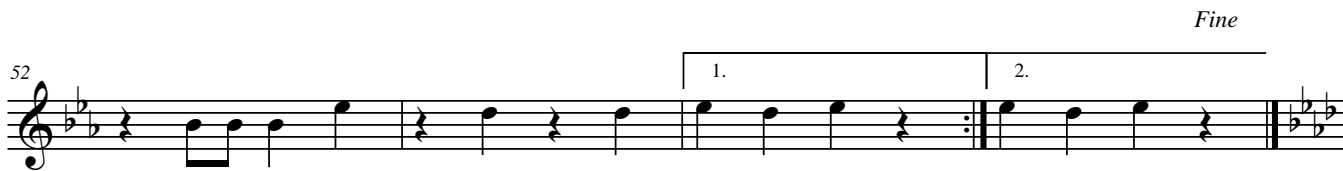

56

Trio

62

68

75

81

87

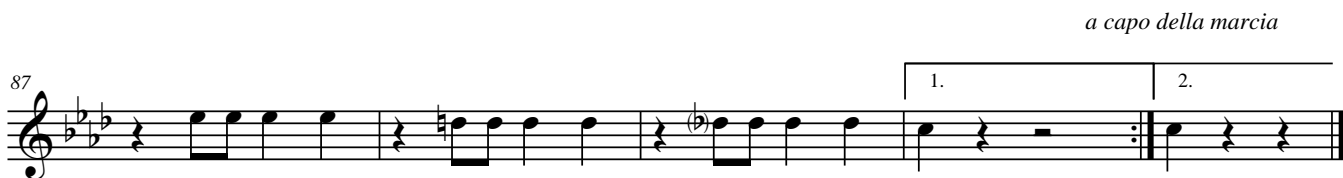

Marcia No. 5 - Viva il Re

Op. 119, PP.141.9

Amilcare Ponchielli
ed. Howey

Horn in F 2

f

1. 2.

p f p f

mf

Fine

1. 2.

2 Trio

Marcia No. 5 - Viva il Re

Horn in F 2

56 *pp*

62

68

75

81

a capo della marcia

87

Marcia No. 5 - Viva il Re

Op. 119, PP.141.9

Amilcare Ponchielli
ed. Howey

Horn in F 3&4

Marcia No. 5 - Viva il Re
Horn in F 3&4

46

52

Fine

56

Trio

62

68

75

81

a capo della marcia

87

Marcia No. 5 - Viva il Re

Op. 119, PP.141.9

Amilcare Ponchielli
ed. Howey

Trombone 1

f

8

14

20

p

27

f *p* *f*

33

mf

38

Marcia No. 5 - Viva il Re
Trombone 1

45

50

p

Fine

56

Trio

pp

63

70

75

81

86

a capo della marcia

Marcia No. 5 - Viva il Re

Op. 119, PP.141.9

Amilcare Ponchielli
ed. Howey

Trombone 2

Measures 1-7. Dynamics: *f*

Measures 8-13. Dynamics: *f*

Measures 14-20. Dynamics: *f*

Measures 21-26. Dynamics: *p*

Measures 27-32. Dynamics: *f*, *p*, *f*

Measures 33-38. Dynamics: *mf*

Measures 39-44. Dynamics: *mf*

Marcia No. 5 - Viva il Re
Trombone 2

45

51

Fine

p

Trio

56

pp

63

70

75

81

a capo della marcia

86

Marcia No. 5 - Viva il Re

Op. 119, PP.141.9

Amilcare Ponchielli
ed. Howey

Bass Trombone

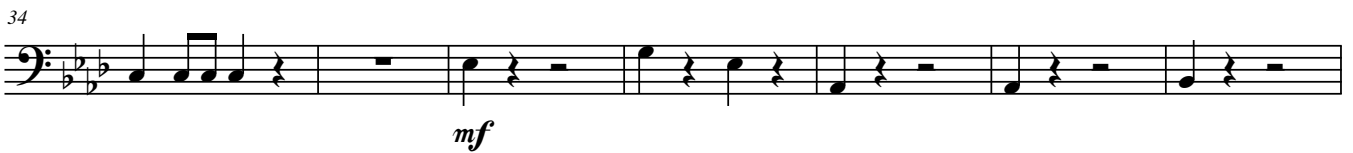

Marcia No. 5 - Viva il Re
Bass Trombone

47

53

Trio

56

pp

63

69

75

81

a capo della marcia

87

Marcia No. 5 - Viva il Re

Op. 119, PP.141.9

Amilcare Ponchielli
ed. Howey

Euphonium

f

8

14

20

27

33

38

f *p* *f*

mf

p

1. 2.

f *p* *f*

mf

p

Marcia No. 5 - Viva il Re
Euphonium

44

50

Fine

p

56

Trio

pp

63

70

75

81

88

a capo della marcia

Marcia No. 5 - Viva il Re

Op. 119, PP.141.9

Amilcare Ponchielli
ed. Howey

Euphonium 

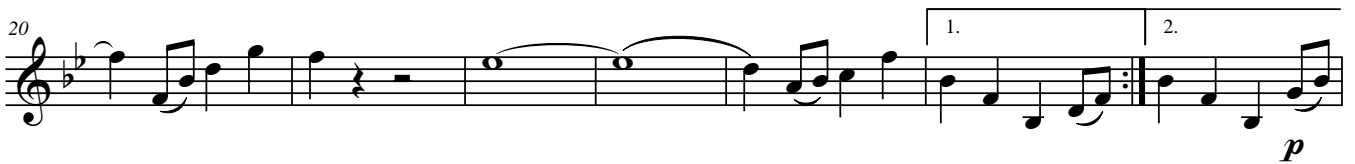

Marcia No. 5 - Viva il Re
Euphonium 

44 

50  *p* *Fine*

56 **Trio**  *pp*

63 

70 

75 

81 

a capo della marcia

88 

Marcia No. 5 - Viva il Re

Op. 119, PP.141.9

Amilcare Ponchielli
ed. Howey

Tuba

1. Musical staff 1: Tuba part, measures 1-7. The staff is in bass clef with a key signature of three flats (B-flat, E-flat, A-flat) and a common time signature. It begins with a repeat sign. The melody starts in measure 5 with a forte (*f*) dynamic marking.

2. Musical staff 2: Tuba part, measures 8-14. The staff continues the melody from the previous staff.

3. Musical staff 3: Tuba part, measures 15-21. The staff continues the melody from the previous staff.

4. Musical staff 4: Tuba part, measures 22-26. The staff includes a first ending (1.) and a second ending (2.) marked above the staff.

5. Musical staff 5: Tuba part, measures 27-34. The staff includes a repeat sign and forte (*f*) dynamic markings.

6. Musical staff 6: Tuba part, measures 35-41. The staff includes a mezzo-forte (*mf*) dynamic marking.

7. Musical staff 7: Tuba part, measures 42-48. The staff includes accents (>) under the final notes.

Marcia No. 5 - Viva il Re
Tuba

Fine

49

1. 2.

56

Trio

pp

63

69

1. 2.

75

81

a capo della marcia

87

1. 2.

Marcia No. 5 - Viva il Re

Op. 119, PP.141.9

Amilcare Ponchielli
ed. Howey

Percussion

Measures 8-14.

Measures 22-26. First ending (1.) and second ending (2.) markings.

Measures 35-41.

Measures 42-48.

Marcia No. 5 - Viva il Re

Percussion

Fine

49

Trio

56

pp

62

68

75

81

a capo della marcia

87